

6-2-1928

1933 Commencement of Washington State Normal School 1928

Central Washington University

Follow this and additional works at: [https://digitalcommons.cwu.edu/
cwu_commcement_programs](https://digitalcommons.cwu.edu/cwu_commcement_programs)

 Part of the [Higher Education Commons](#)

Recommended Citation

Central Washington University, "1933 Commencement of Washington State Normal School 1928" (1928). *Commencement Programs*.
8.
https://digitalcommons.cwu.edu/cwu_commcement_programs/8

This Book is brought to you for free and open access by the University Archives and Special Collections at ScholarWorks@CWU. It has been accepted for inclusion in Commencement Programs by an authorized administrator of ScholarWorks@CWU. For more information, please contact pingfu@cwu.edu.

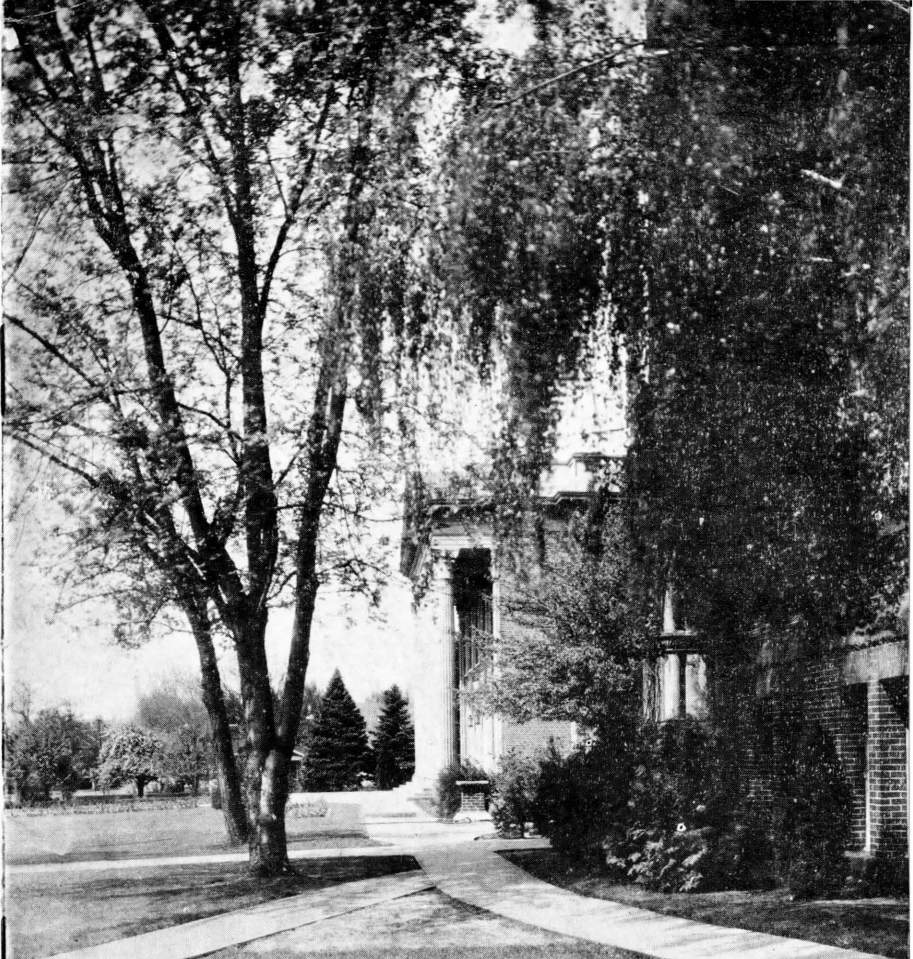

Thirty-Seventh Annual
COMMENCEMENT
OF THE
Washington State Normal School
ELLENSBURG, WASHINGTON
June 2 to June 7, 1928

Thirty-Seventh Annual

COMMENCEMENT

OF THE

Washington State Normal School

ELLENSBURG, WASHINGTON



JUNE 2 TO JUNE 7

1 9 2 8

Baccalaureate

The Reverend J. Randolph Sasnett, Presiding

Organ Prelude, *March in D*.....Schubert

Processional, *The Voice in the Wilderness*.....Scott
Lucile Doersch, Ruth Hutchins and Normal School Chorus

Invocation.....The Reverend A. B. Morris

Solo, *My Heart Ever Faithful*.....Bach
Jean McMorran

Scripture, I Corinthians 13....The Reverend Hansen Bergen

Hymn, *Lead On, O King Eternal*.....Shurtleff-Smart

Prayer.....The Reverend C. A. Kopp

Solo, *Ave Maria*.....Schubert
Jean McMorran

Introduction of the Speaker.....President George H. Black

Baccalaureate Address.....*The World's Frontiers*
The Reverend James E. Crowther, A. M., D. D.,
of University Temple, Seattle

Anthem, *Sanctus*... ..Gounod
Lucile Doersch, Dolores Hoyt and Normal School Chorus

Benediction.....The Reverend K. E. Burke

Recessional, *Coronation March from The Prophet*....Meyerbeer

Ethel Miller, Director of Music
Mrs. E. A. Anderson at the Organ

(The audience will please remain in place during
the recessional)

Commencement

Invocation.....The Reverend J. Randolph Sasnett

Women's Double Quartet, *Grees*.....*Rasbach*

Dolores Hoyt, Lucile Doersch, Olive Harvey,
Ruth Hutchins, Helen Hofmann, Marie Walker,
June Lockwood, and Laura Miller

Ethel Miller at the Piano

Address.....Charles Emanuel Martin, B. L., A. M., Ph. D.,
Dean of the Faculty of Social Science, University
of Washington

Solo, *Roadways*.....*Densmore*
George Peterson

Juanita Davies at the Piano

Announcement of Honor Awards..President George H. Black

Presentation of Class for Graduation.....President Black

Presentation of Diplomas.....G. P. Short
President Board of Trustees

Sophia R. Fowler, Registrar, Assisting

Benediction.....The Reverend J. Randolph Sasnett

HONOR ROLL

To be on the Honor Roll a student must earn at least twelve credits with no grade below B

FIRST QUARTER

Vesta Andersen
Bertha Anderson
Freda Marieta Barrick
Lenora Beck
R. Stanley Beck
Magnolia E. Binford
Hazel Brain
Frederick E. Breit
Bessie Cochran
Wesley Cole
Zoe Connell
Lotsee M. Dietrich
Mildred Dunn
Helen Emerson
Imogene Enley
Mary Gaiser
Mary K. Giolitti
Dorothy Greene
Lila Gregory
Lillian Hallauer
Anna Higley
Louise James
Iona Johnson
Fred Knoell
Bessie Lauth
Beulah F. Love

Grace Mason
Catherine Anne Nichols
Jerry M. Ozretich
Mary C. Padavich
Frances E. Parsons
Thelma Peeples
Harry Ritchey
Donald S. Ross
Silvan O. Strandwold
Wilberta D. Sutton
Florence Taylor
Joseph Charles Trainor
Matilda Wellington
Sue I. Winters

Julia W. Cutting
Mabel Damron
William B. Damron
Walter C. Dungan
Helen Emerson
Dorothy Greene
Esther Hayden
Sue M. Hoffman
Adelle Jenne
Emma C. King
Anna Knutson
Doris Jones Lee
Lena Mains
Velma R. McAtee
Thelma Edith Nelson
Catherine Anne Nichols
William Nicholson
Angie Alberta Olson
Ira M. Overstreet
Ruth Parker
Thelma Peeples
Evelyn E. Robards
Mary E. Thompson
Louise Thomson
Joseph Charles Trainor
Matilda Wellington
Sue I. Winters

SECOND QUARTER

Vera Archer
Vera R. Barnett
R. Stanley Beck
Nora Blackman
Frederick E. Breit
Frances Edna Burns
Grace Butts
Margaret Carlson
Alice Cary
Bessie Cochran
Anna Elizabeth Crosby

HONOR AWARDS

1927 Award for Outstanding Character, Service, and Leadership
Martha Davis

1927 Women's Athletic Association Award
Dorothy Newcomer

1928 Rotary Club Medal
Lynn Robinson

1928 J. B. Moser Cup
Richard Peterson

DIPLOMAS GRANTED DECEMBER 16, 1927

SPECIAL DIPLOMA

Rudolph H. Seppi

ELEMENTARY DIPLOMAS

Emily Alice Barton	Frances M. Mathews	Susie Sparks
Inez Cole	Frances E. Parsons	Helga Wallin
Mary E. Davis	Mary C. Padavich	Verna A. Watson
Mildred Dunn	Mary L. Ruckman	Calista Whitney
Grace Hughes	Dixie M. Smith	Marguerite Wood

DIPLOMAS GRANTED MARCH 16, 1928

SPECIAL DIPLOMA

Stephen Frichette

ELEMENTARY DIPLOMAS

Donald B. Baker	Rose A. Fox	Mildred E. Marks
Dorothy Ruth Best	Blanche V. Freeman	Velma R. McAtee
John Caddy	Mary K. Giolitti	P. Joe McManamy
Margaret Carlson	Roy H. Harris	Rachel A. Moon
A. B. Crowley	Stella M. Jackson	Verna J. Schoolcraft
W. B. Damron	Clara Alice Johnston	Mary A. Scott
Hazel DelDucco	Ambrose L. Johnstone	Vernon A. Smith
Mildred Demaris	Ruth Kennedy	Anne M. York

DIPLOMAS GRANTED JUNE 7, 1928

SPECIAL DIPLOMAS

Mary Jessica Bull	Nicholas Losacco	Gwendolyn L. Rublin
Anna Elizabeth Crosby	Beulah F. Love	Eoline R. Sweet
Julia W. Cutting	Blanche V. Morgan	Bernice Taylor
Vona Gessell	Cecil Rhodes Nichols	Mayme Wells
Ruby Gustafson	Lillian Novacek	Vanita Williams

ELEMENTARY DIPLOMAS

Florence Adams	Majel Irene Bates	Blanche Chambers
Vesta Andersen	R. Stanley Beck	Dorothy Chandler
Sammie Anderson	Magnolia E. Binford	Neva Clark
Sabina Andrews	Frederick E. Breit	Wava Clark
Grace Baker	Myrtle E. Brierley	Wayne N. Clinesmith
Thelma M. Bain	Flora A. Brown	Lottie S. Cole
Louise Banks	Cleora Brunson	Helen H. Conrad
Rhitta M. Barnes	Zola Alice Burnap	Irene G. Courtion
Vera R. Barnett	Frances Edna Burns	Frances O. Cox
Freda Marieta Barrick	Margaret Carlat	Rachel L. Crooks

ELEMENTARY DIPLOMAS (Continued)

Beryl Cunningham
Carol L. Davis
William M. Davis
Frank Demko
Hazel F. Deye
Virginia Dickinson
Ida Lucile Doersch
Thomas Dow
Chloe V. Dungan
Harold Eshelman
Ethel Fear
Mary Fitzell
Mabel C. Freeberg
Grace French
Lucille Fulton
Anthony V. Galkowski
George Galkowski
Frances Geisendorfer
Frances C. Gibson
Dorothy Greene
George V. Hacker
Robert M. Hammond
Elsie Ralphe Hansen
Esther May Hayden
Helen Mae Hayes
Martha L. Hefner
Mona H. Helmer
Charlotte V. Hepner
Helen Hofmann
Josephine Hogan
Marie Hopf
Laura L. Horner
Dolores Hoyt
Edward Hull
Katherine Inmon
Gertrude Jackson
Louise James
Mary N. Jensen
Anne Jeske
Bernice Johnson
Gladys E. Johnson
Ida Johnson
Mabel Johnson
Freda Jones
Miriam L. Jones
Myrtle E. Jordan
Esther Eleanor Judson
Abbie Gayle Kellogg
Clarita Kennedy
Margaret Kerslake
George King
Margaret Kirby
Ella Kate Krouse
Eihelyne Lamb
Bessie Lauth
Barbara Leonard
Helen M. Leonard
Florence M. Levin
Belle Talmadge Lively
June Lockwood
Barbara J. Macdonald
Mary Elizabeth MacInnes
Maxine R. Main
Lena Mains
Mildred Masterson
Elizabeth M. Maxson
Dorothella McClung
Sherman F. McClung
Alyene E. Miller
Kenneth S. Miller
Laura Miller
William S. Miller
Ruby Minnich
Ted J. Murphy
Helen R. Mykut
Lola Nelson
Lyman B. Nixon
Marguerite Jane O'Neil
Ira M. Overstreet
Jerry M. Ozretich
Norma L. Paull
Marjorie E. Peebles
Thelma Peeples
Esther I. Penney
Helen Perry
John S. Pilas
Holly Purcell
Lannes E. Purnell
Mary L. Radosovich
Bonita E. Rice
Lauretta Ridout
Harry Ritchey
Evelyn E. Robards
Jessie E. Rogers
W. Wesley Ruble
Phyllis V. Rudolph
Shirley Mae Sams
Agnes H. Schuster
Laura Schuster
Helen King Schwald
Francis Scutt
Ercelle Shelton
Rose Skeen
Thelma W. Skufca
Silvan O. Strandwold
Olga M. Strom
Pearl Stewart
Imma Stroud
Dorothy Swift
Mary E. Thompson
Wayne T. Toivanen
Hazel Brennen Trainor
Joseph Charles Trainor
Ebba S. Truedson
Doris M. Turley
Jess N. Walgren
Dorothy C. Ward
C. Harold Waterhouse
Adelaide A. Watland
James H. Watson
Elmadine Werlich
Hubert R. Wheeler
Juanita Mae Wheeler
Calla Whiteley
Evelyn M. Wight
Dorothy A. Wirth
Hilda M. Winters
Sue I. Winters
Mabel Witte

CANDIDATES FOR DIPLOMAS AUGUST 24, 1928

GRADUATE DIPLOMA

H. Joy Morrill

ADVANCED SPECIAL DIPLOMA

Rudolph H. Seppi

SPECIAL DIPLOMAS

Janet Barclay
Margaret Carlat
Katherine M. Cropsey

Thomas Dow
Hazel M. Elsea
Orlo Higley

Emma C. King
Esther O'Connell

ELEMENTARY DIPLOMAS

Rcsine B. Bauerle
Bernie Boettcher
E. Morton Bower
Helen M. Bowman
Wauneta F. Braden
Alice Bratcher
Wilma I. Brennen
Vincent E. Bruzas
Newton Cannon
Marguerite K. Carpenter
Ruth V. Cates
Neva Jean Chambers
Anna Christensen
Ollie B. Coleman
Florence Ann Cook
Hale Croom
Lenore E. Cummings
John W. Davidson
Lotsee M. Dietrich
Leona R. Dimmick
Mildred P. Dungan
George P. Faulkner

Lenore Fogarty
Mildred M. Garrison
Sadie Gibson
Lura A. Grenia
Lila I. Groenig
Roberta M. Harris
L. Elizabeth Herold
Evelyn A. Hoff
Edythe Holdried
Max M. Jenkins
Harriet Johnston
Millicent Jones
Doris Jones Lee
Margaret Liniger
Theodora Roberta Lynch
Florence M. Martoia
Naomi McCoy
Eleanor McKenney
Margaret McLennan
John Nichols
Laura E. Ogle
Bessie Heller Olsen
Helen Maybell Olsen

Helen Marie Olson
Helen Ruth Olson
Clarence J. Panzica
Leah M. Patnode
Marie Paull
Phyllis R. Petrich
Dorothy R. Rheinstrom
Adolph R. Roth
Chester K. Schlien
Laurel G. Smith
Roy V. Stratton
Clara H. Sullivan
Wilberta D. Sutton
Violet Taylor
Leola Watkins
Ellen M. West
Grace Wheeler
Rachel Wheeler
Walter E. Wildey
Frances Vivian Wirt
Nyda Woodin
Gladys Elizabeth Young

Commencement Week

SATURDAY, JUNE 2

Alumni Day

Banquet 6:30 P. M.

SUNDAY, JUNE 3

Baccalaureate

First Methodist Episcopal Church
8 P. M.

WEDNESDAY, JUNE 6

Class Day Program

Auditorium, 3 P. M.

Concert

Honoring the Class of 1928
Franklin Riker, Tenor
Auditorium, 8:30 P. M.

THURSDAY, JUNE 7

Commencement

Ellensburg Theatre, 10 A. M.

