

CENTRAL WASHINGTON UNIVERSITY
WOMEN'S
BASKETBALL

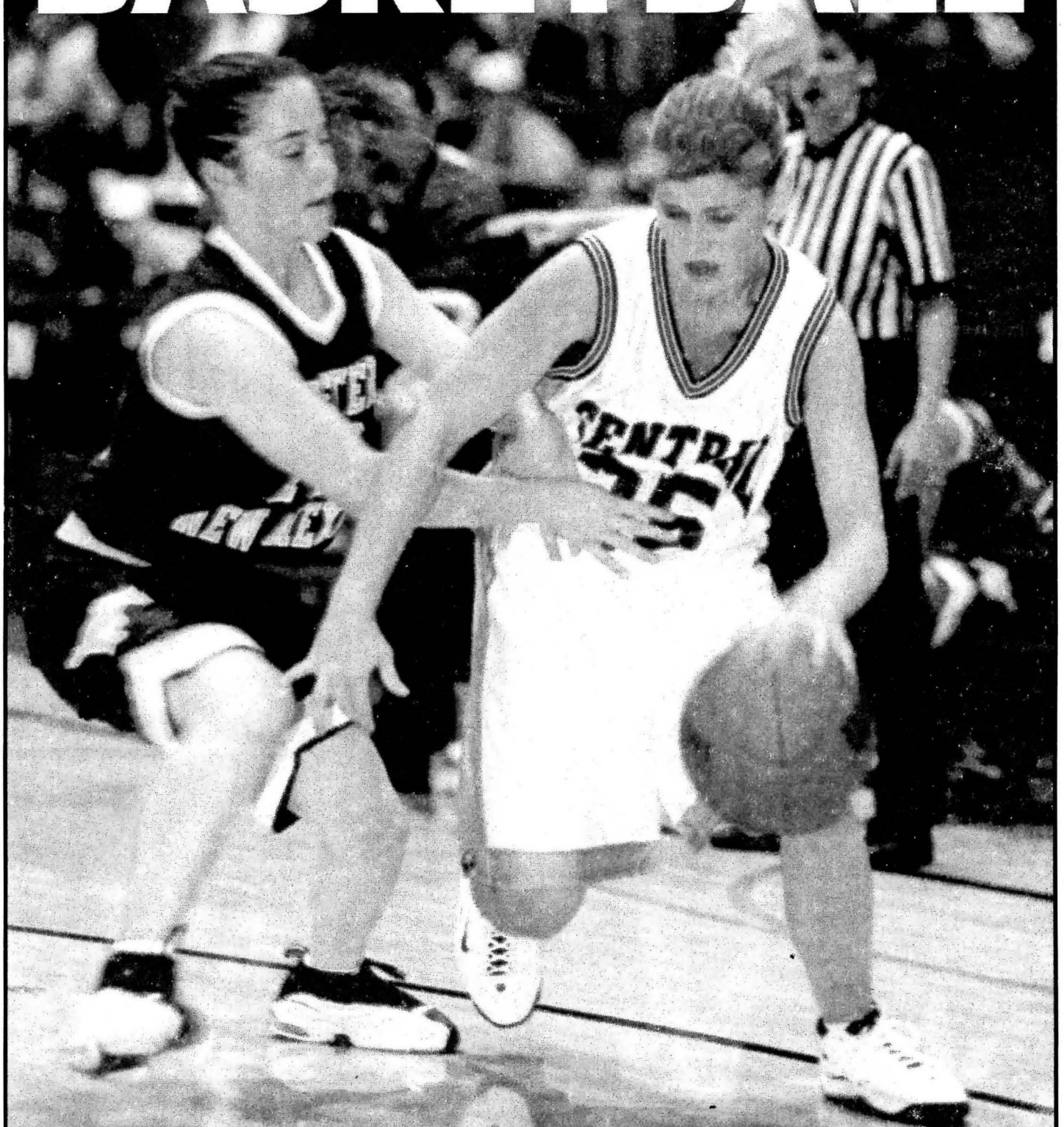

2000-2001 MEDIA GUIDE

THE LIFE OF A LADY WILDCAT

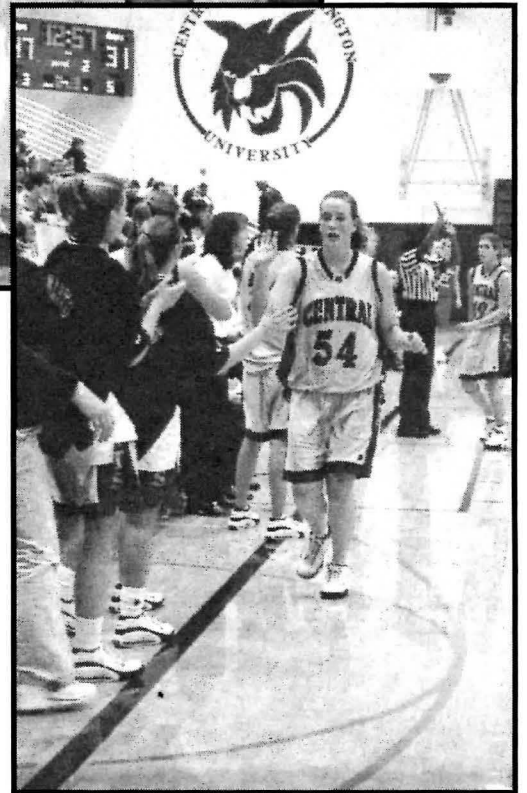

**Building Friendships
that Last a Lifetime . . .**

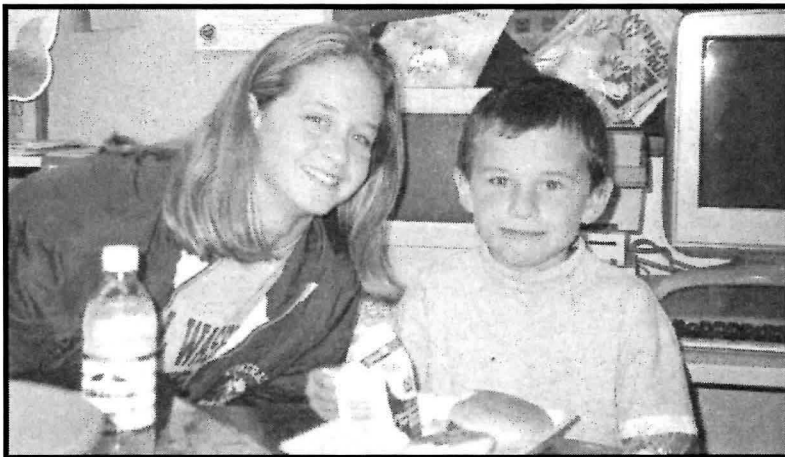

**. . . and Memories
that Last Forever!**

GUIDE PREVIEWER

ATHLETIC OFFICE 509-963-1914

CWU ATHLETIC STAFF

Administrative Staff

	Office	Home
Jack Bishop, Athletic Director	963-1945	
Bonnie Petersen, Athletic Business Manager	963-2021	968-9344
Paula Romeo, Compliance Officer	963-1681	925-2752
Gary Smith, Athletic Trainer	963-1938	925-3887
Erika Anattol, Assistant Trainer	963-3238	
Roy Elia, Sports Information Director	963-1485	
Lyndon Wieseman, Athletic Development	963-1420	

Women's Basketball

	Office	Home
Jeff Whitney, Head Coach	963-1934	925-3622
Karla Hawes, Assistant	963-1936	925-7537
Tyce Nasinec, Assistant		

Other Sports

	Office	Home
John Zamberlin, Football	963-1910	933-2083
Michael Farrand, Women's Soccer	963-1939	
Mario Andaya, Volleyball	963-1983	962-4287
Kevin Adkisson, Cross Country	963-1956	962-1338
Greg Sparling, Men's Basketball	963-1926	925-4930
Candi Eslinger, Swimming	963-3010	925-4925
Kevin Pine, Wrestling	963-1907	933-1455
Desi Storey, Baseball	963-3018	968-3533
Gary Frederick, Women's Softball	963-1904	925-4027
Kevin Adkisson, Track and Field	963-1956	962-1338

ADDITIONAL NUMBERS:

Pool	963-1933
Football Meeting Room	963-1946
Training Room	963-3238
Equipment Room	963-1942
Fax (Athletics)	963-2390
Fax (SID)	963-2351
E-mail: Sports Information	sid@cwu.edu

For information regarding any phase of Central Washington University athletics, contact Roy Elia (Sports Information Director, Ellensburg, WA 98926-7570). The SID office is in Nicholson Pavilion 201.

CREDITS:

The 2000-2001 Women's Basketball Media Guide was produced by the CWU Sports Information Office. Special thanks to student assistant Tim Chapman, Rob Lowery, Greg Kummer and the CWU Graphics Productions department.

Administration and Training Staff	2-3
2000-2001 Season Preview	4
CWU Coaching Staff	5-6
2000-2001 Numerical Roster	7
Player Profiles	8-12
1999-2000 Final Statistics	13
PacWest Opponents	14-19
1999-2000 PacWest Review	20-22
The Past	23-24
Wildcat Record Book	25-28
All-Time Scores	29-36
1999-2000 Year in Review	37
2000-2001 Schedule and Quick Facts	Back Cover

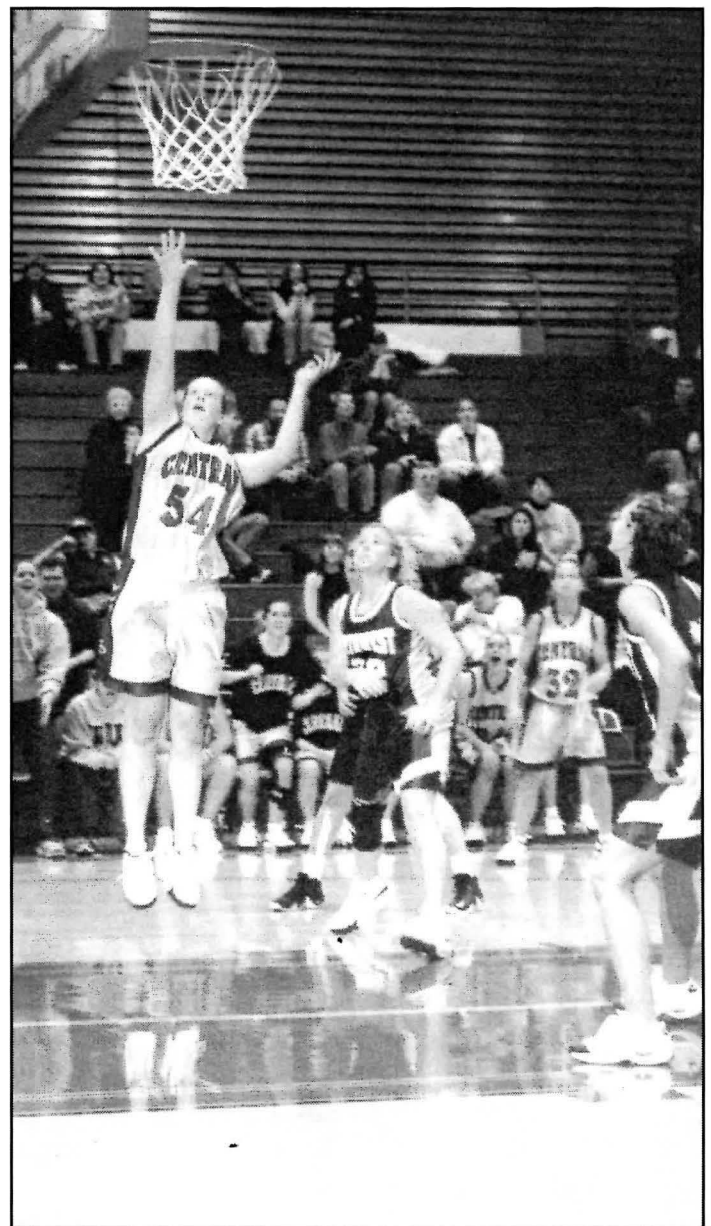

Central Washington University is an AA/EEO/Title IX Institution. TDD (509) 963-3323.

ADMINISTRATION



Jerilyn S. McIntyre
University President
1st Year

Dr. Jerilyn S. McIntyre became Central Washington University's 13th president on July 1, 2000. McIntyre, 58, a 30-year veteran of teaching, research and leadership in higher education, served as interim president at the University of Utah during 1991 and 1997. She joined the Utah communication faculty in 1977, and served as associate dean of the college of humanities, associate

vice president for academic affairs and for more than seven years as vice president for academic affairs.

McIntyre received a Ph.D. in communications at the University of Washington in 1973, after earning a bachelor's degree in history and master's degree in journalism at Stanford University.

She is co-author of the textbook "Self, Symbols and Society: An Introduction to Mass Communication," published in 1984 by Addison-Wesley Company, and sole author of the instructors manual to that text.

Her recent monographs and articles include pieces on accountability of the press, radical dissent and free speech, history of communication, and 19th century frontier communities.

In 1997, McIntyre won the Distinguished Woman Award from the Consociates Auxiliary of the Salt Lake City Assistance League, and in 1994 she was named Distinguished Woman of Utah by the Salt Lake chapter of the American Association of University Women.

Other recent honors for McIntyre include special recognition in 1998 for contributions to campus diversity by the U of U faculty affirmative action committee, and election to honorary membership in the Beehive, Owl, and Key, and Skull and Bones student honor societies.

She worked as an assistant professor of journalism at the University of Iowa from 1973 to 1977. Earlier, she worked as an assistant professor of mass communication at Chico (Calif.) State College.

McIntyre also has experience as a working journalist, starting as an editorial assistant with "Chemical Week" magazine, and going on to work as a correspondent with McGraw/Hill Publishing Company's world news bureau.

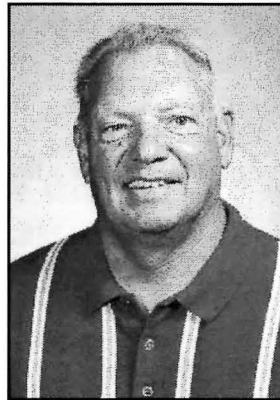

Jack Bishop
Director of Athletics
1st Year

Jack Bishop's most recent position was as the director of athletics at Southern Utah University in Cedar City.

The winningest coach in Southern Utah football history, Bishop oversaw the advancement of the athletic program from NAIA to NCAA Division II and on to SUU's present classification at the NCAA Division I-AA level.

Born July 22, 1947, in Delta, Utah, Bishop participated in football and rodeo at both Ricks College and Southern Utah before receiving a bachelor of science degree in 1969. He completed a master of science degree at Utah State in 1980.

From 1969 to 1976, Bishop was one of Utah's most successful high school football, wrestling and track coaches. His Cedar City football team was regional champion in 1976. He coached two CHS teams to state track titles and won one state wrestling championship at Heber City's Wasatch High.

At the college level, Bishop served on the I-AA Executive and American Football Coaches Association Rules Committees. He is past chairman of the All-America Selection Committee. His veer option offensive philosophy has been published in the AFCA's summer manual.

Bishop is a supporter of high school and little league sports.

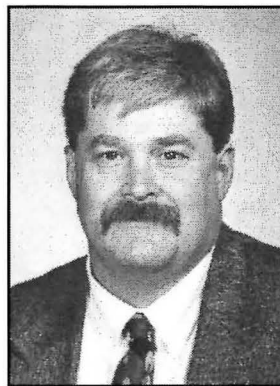

Lyndon Wieseman
Assistant Athletic Director
1st Year

Lyndon Wieseman left his position as the athletic development officer at Dakota State University to move to Ellensburg.

Wieseman, who also served as a geography instructor at DSU, earned a bachelor of science degree from South Dakota State in 1985 and master's degrees from SDSU in geography and in athletic administration from Wayne State (Neb.). He has done doctoral studies in higher education at the University of Nebraska.

Prior to his arrival at DSU, Wieseman was assistant athletic director for external development at Wayne State from 1988 to 1996.

Wieseman is a 1979 graduate of Osceola (Neb.) High School where he was a quarterback and all-state linebacker. He was a two-time AAU high school national qualifier in the javelin. He played football for two seasons at South Dakota State before injuries ended his career.

Wieseman has a wide range of experience in athletic administration, including sports information, game program design, public address announcing, advertising, marketing, promotions and ticket sales. While at Wayne State, he established the school's sports radio network.



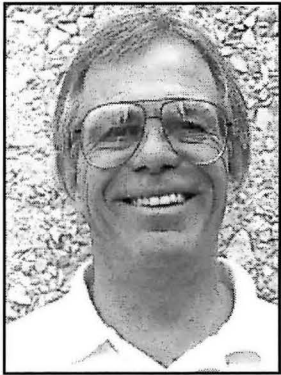

Gary Smith
Athletic Trainer
33rd Year

Gary Smith, 62, has been the athletic trainer at CWU since 1968. He began his 33rd season with the Wildcats this fall.

Smith, a past president of the NAIA Athletic Trainers Association, is a member of the NAIA, Northwest Trainers Association, and Central Washington University halls of fame.

He was elected for meritorious service and was inducted into the NAIA Hall-of-Fame in March, 1985. He was only the second trainer so honored. Smith was inducted into CWU's Hall-of-Fame in 1991, and the Northwest Trainers Association Hall of Fame in March, 1998.

A member of the NAIA Medical Aspects committee, Smith has worked at national championship events in baseball, wrestling and track-and-field and at the Hula Bowl football game.

He was on the medical staff for the World University Games in Bulgaria in 1978 and for the Cup of Nations tournament in Bogota in 1974. Smith also spent two weeks working at the Olympic Development Camp in Colorado Springs, Colo., in the summer of 1987.

Smith was born July 27, 1938, at Charlevoix, Mich., and graduated from Charlevoix High School in 1956. After a stint in the military, he attended North Central Michigan College, earning an associate of science degree in 1962.

He then enrolled at Northern Michigan University and was granted a bachelor of science degree in 1964. He received his master's of science degree from Indiana University in 1965.

He played football and track in high school, earning all-conference honors in football. He also lettered in track at Northern Michigan.

Before accepting his position at CWU, he was head trainer for Punahou High School in Hawaii for three years.

Smith and his wife, Elizabeth, were married in 1961. They have two adult children - Julie Marie and Michael Allen.



Erika Anattol
Assistant Trainer
2nd Year

Erika Anattol, 26, is in her second year as CWU's assistant trainer. Anattol, who is a native of Missoula, Mont., is a 1996 graduate of Whitworth College, where she earned a bachelor of arts degree. She was awarded a master's of science degree from the University of Montana last spring.

Anattol's primary responsibility is with CWU's women's sports teams. She also will assist CWU Hall-of-Fame trainer Gary Smith with the men's teams.

She is a 1992 graduate of Sentinel High School in Missoula, Mont. She lettered in basketball and track at Sentinel, then played one season of basketball at Whitworth College.

Misc: Single. Born 5/2/74 at Missoula.

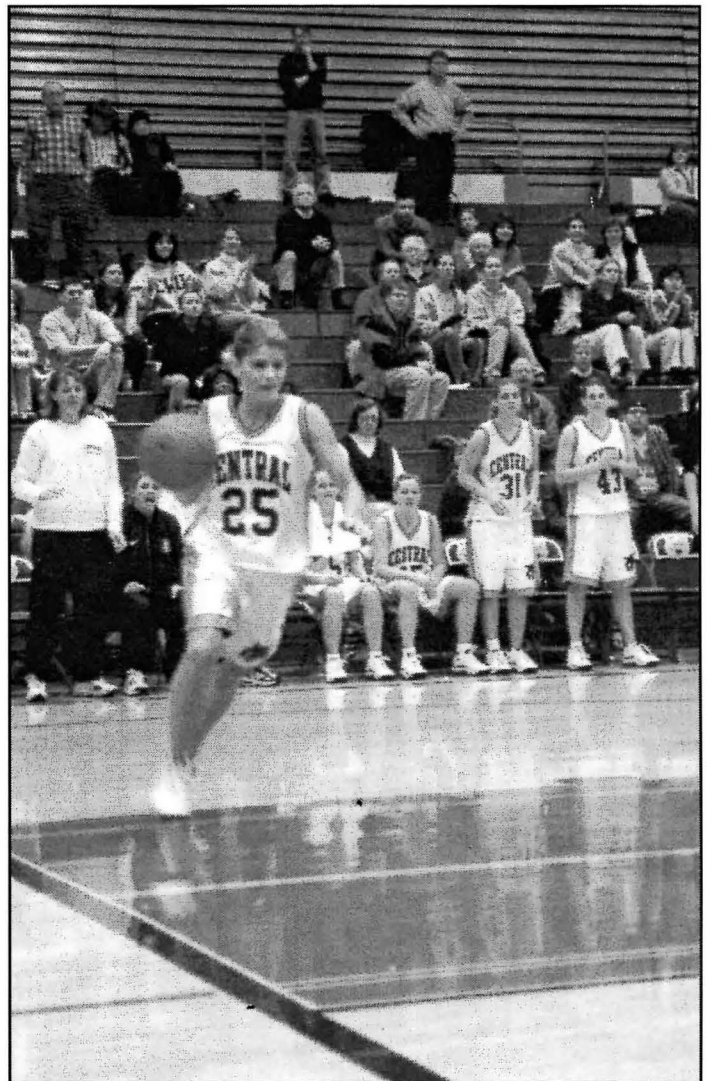

WILDCAT WOMEN'S SEASON PREVIEW

COMMENTS FROM CWU HEAD COACH JEFF WHITNEY

Whitney on...

EXPECTATIONS AFTER A SUCCESSFUL 1999-2000 CAMPAIGN:

"We take things in strides. We have a new team. We lost three players that I think are pretty key. But I do think that we filled those spots. It is going to depend on how those three players step in and help us. Obviously we would love to get back to the national tournament. We want to hang the PacWest banner here, but we've got ten other teams that are biting on our heels. It is going to be a tough league. If we can survive the challenges we have a pretty good shot."

RETURNEES:

"I think **Kristen Willis** is an All-American guard. She doesn't score 25 points a night but without her we wouldn't have had the success that we had last season.

I think **Rose Shaw** is going to be one of the finer posts in the league. She's strong, physical, has added more moves to her game and is more confident.

Meggen Kautzky was our starting two guard last year. She has a ton of talent. She is still learning our system and how good she can be. I think we are going to see a lot of good things out of her.

Jenny Dixon has been playing very strong in the pre-season. We thought if Jenny came ready to play this season and healthy then she was going to be the key that is going to make us successful."

NEWCOMERS:

"**Karie Pruet** is real athletic and can shoot the three. We were very fortunate to get her in the late signing period. She is a J.C. kid who is experienced and ready to go. She is very smart, can pass the ball and fits real well into our system.

Dawnita LiaBraaten can just flat out shoot the ball. She is learning how to defend, and will make key contributions to our success.

Karen Causseaux is going to be a real good ballplayer for us.

Kelsey Ellis' athleticism will give her the opportunity to get some minutes this season. She has the potential to have a bright future at Central."

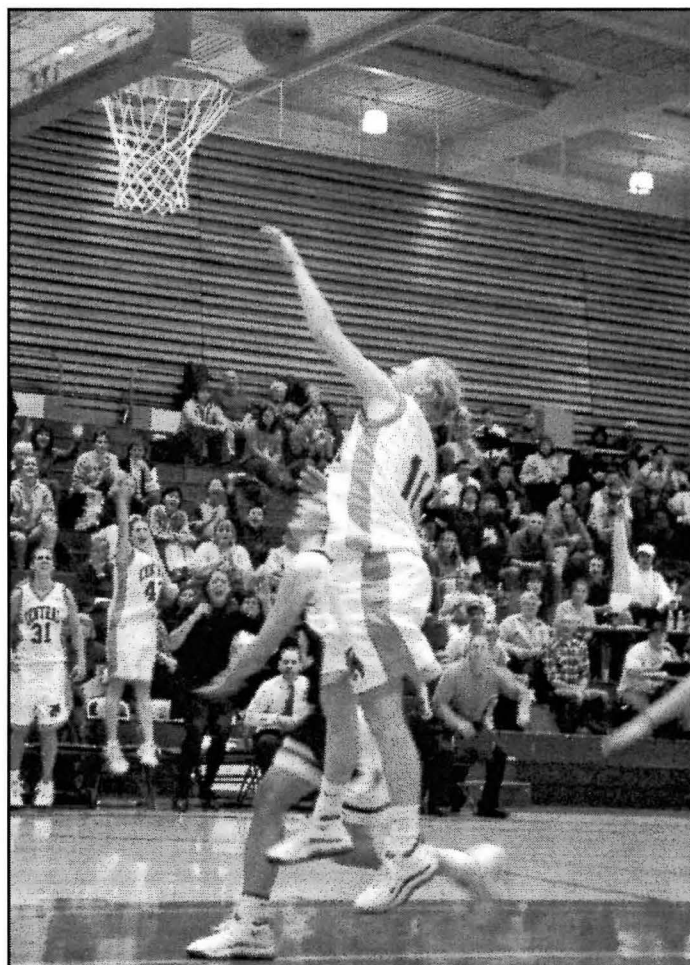

AREAS OF IMPROVEMENT:

"Our depth. The good teams in our league are deep. We have been hurt by injuries the last couple of years that have allowed us to play only six, seven, eight kids. Right now we have ten and if they stay healthy, that makes us a much better team.

Offensively, we need to be more consistent putting the ball in the basket. That means taking better shots.

What coach wouldn't say rebounding? We've consistently finished toward the bottom (of the league). We have not been a real big team in the past."

STRENGTHS:

"Our returning players, because they know the system.

We all know from day one that we preach defense around here and opponents in our league know that we play defense."

PACIFIC WEST CONFERENCE:

"The coach's picked Seattle Pacific first, Central second, Western Washington third, Anchorage fourth and Billings fifth. This cast went to the national tournament last year. They all got better and didn't lose a lot. I think Western Oregon, St. Martin's and Alaska Fairbanks are three teams that return almost everybody plus they all got some good recruits. We're talking about eight teams that realistically have a great shot at winning the PacWest Conference. That is pretty rare. The survivor is going to be an awfully good team."

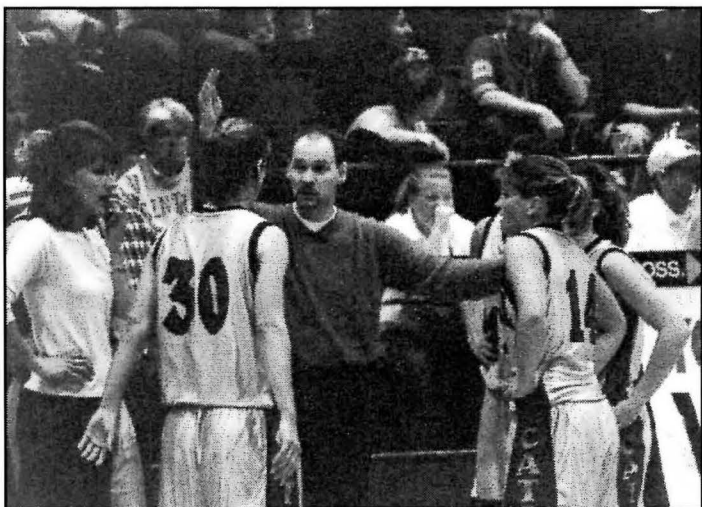

CWU COACHING STAFF

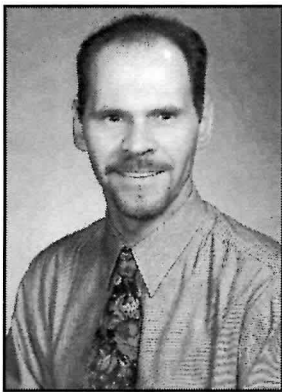

Jeff Whitney
Head Coach
4th Year, 43-37

Jeff Whitney, who guided CWU to its first playoff win in 10 seasons in 1997-1998, recently topped that by guiding his 1999-2000 team to the NCAA Division II National Tournament. This was the second national tournament appearance for the Wildcats and the first NCAA appearance in school history. The last appearance came in 1988 when Central was in the NAIA.

Whitney was selected the 1999-2000 PacWest Coach of the Year.

In Whitney's three years as head coach, the Lady Wildcats have reached the playoffs three consecutive years. Whitney's teams have broken more than 19 statistical school records since his appointment. He has graduated all of his players over the last eight years while serving as an assistant and head coach.

Whitney, a 1995 graduate of Central Washington, earned a bachelor of science degree in recreation management with an emphasis in business management.

Prior to assuming the position of head coach for the Lady Wildcats, Whitney was the head assistant coach for five seasons at CWU. Whitney served as the interim head coach during the 1997-98 season and was named the permanent head coach in 1998.

In 1985, Whitney earned an associated of arts degree from Olympic College, where he played basketball two seasons. Whitney earned NWAACC honorable mention all league selection as well as being a coach award winner.

A 1981 graduate of South Eugene High School in Oregon, Whitney was a multi-sport athlete playing basketball, football and tennis for the Axemen.

From 1984-86, Whitney served as the assistant girl's basketball coach at North Kitsap High School. During his tenure, North Kitsap posted a 67-8 record and was the 1985 WIAA AA state champions. Whitney helped the Vikings to three consecutive state tournament appearances.

Misc: Born in Yakima. Married. His wife, Katrina, a former standout player at Seattle University, is the director of CWU's Center for Student Empowerment. The couple have a son, Treyvn.



Karla Hawes
Assistant Coach
3rd Year

Karla Hawes begins her third season as assistant coach for the Wildcats. In her previous two seasons, Hawes helped guide the Lady Cats to three consecutive playoff appearances, including a national tournament appearance last year. This was only the second National Tournament appearance for the Lady Cats and the first at the NCAA level.

Hawes, a 1995 health and physical education graduate, recently completed her master's degree in athletic administration from CWU. From 1990-1994, Karla started four seasons for the Wildcats and is the school's No. 3 all-time leading scorer with 893 points. She also ranks sixth in rebounding (503) and fourth in assists (225) on CWU's all-time career charts. She twice was voted the team's Most Valuable Player and honorary team captain. She was also selected the team's best defensive player during her junior season and earned Pacific Northwest all-region honors her senior year.

Hawes is a 1990 graduate of Goldendale High School, where she lettered in volleyball, basketball and track. She earned all-state honors in basketball and volleyball.

Hawes' coaching career started as CWU's junior varsity coach during the 1994-95 season while completing a degree in health education. After graduation, she was an assistant varsity coach in volleyball and basketball at Issaquah High School for one season. She then taught health and physical education and was the girl's head basketball coach at Eisenhower High School in Yakima, Wash.

Misc: Born in Bremerton. Single. Family includes yellow lab, Kally. Spent six summers working on a helicopter wildland fire fighting crew.



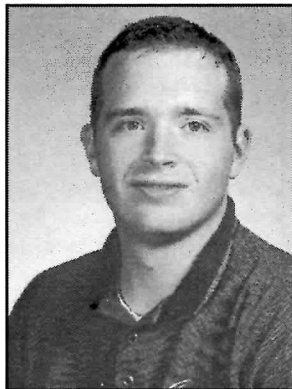

Tyce Nasinec
Assistant Coach
1st Year

Tyce Nasinec, a starter on three CWU conference championship basketball teams from 1996-1999, joins the women's coaching staff this winter.

Nasinec completed his four-year career in the 1998-99 season as the sixth leading scorer in school history with 1,457 points. He also is CWU's No. 2

all-time leader in three-pointers made (198). He ranks third in career steals (187) and fourth in assists (325) and is the only non-point guard ranked in the top five in assists.

Nasinec, 24, graduated from Rogers High School in Puyallup in 1995, where he lettered in football and basketball. In football he played quarterback and safety and was voted Rogers team captain and defensive back-of-the-year.

In basketball, he averaged 23 points per game and earned second team all-state honors.

After playing significant minutes in his freshman season at CWU, during which he averaged 6.6 points and 2.4 rebounds per game, he moved into the starting lineup and averaged 12.2, 16.6 and 14.3 points per game during his sophomore, junior and senior seasons.

Nasinec earned Pacific Northwest all-conference honors and was a NAIA honorable mention All-American during his junior season. He earned PacWest first-team all-star honors in 1999.

He won a total of six different team awards, including Most Valuable Player, during his career. He was a three-time co-captain. He also won the Ken Broches Coaches Award his freshman season and the Willie Strange Hustle Award in his sophomore campaign.

Misc: Born 6-22-76 at Seattle. Has two brothers.

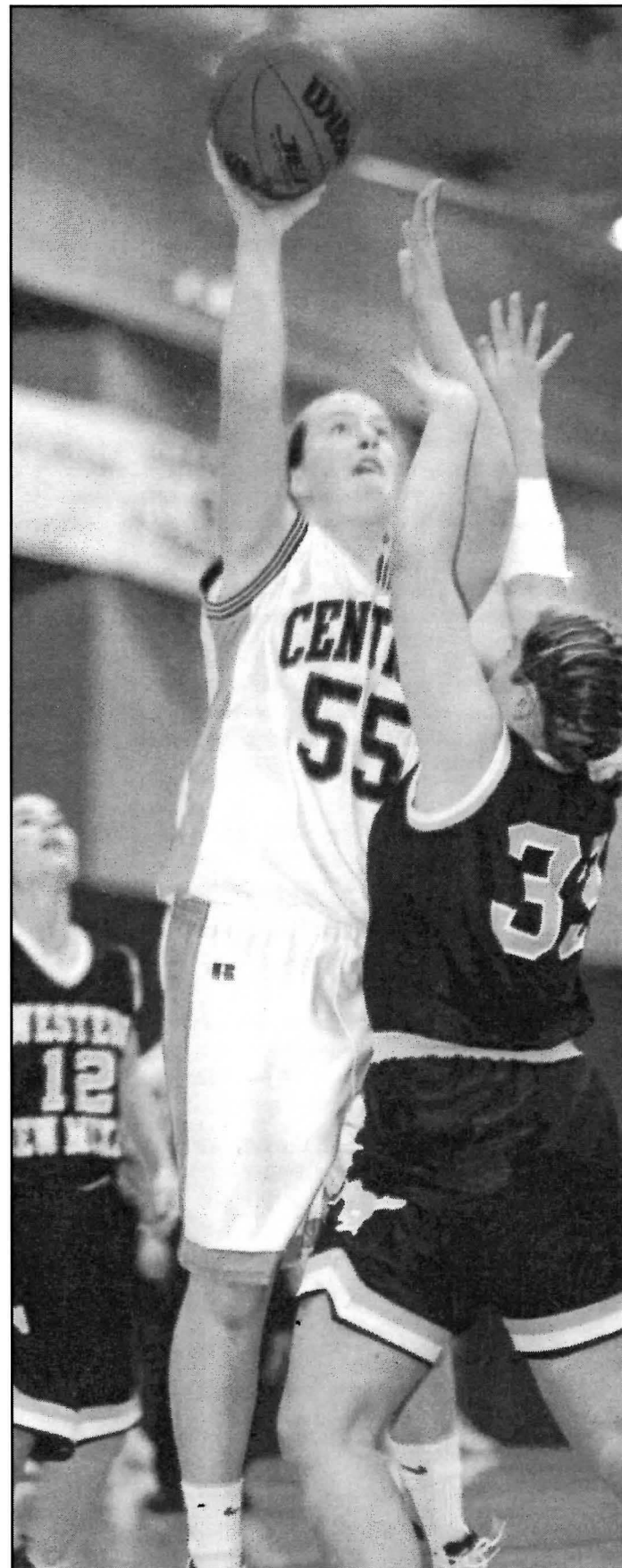

CENTRAL WASHINGTON UNIVERSITY 2000 - 2001 WOMEN'S BASKETBALL ROSTER



No.	Name	Pos.	Ht	Cl.	Exp	Hometown (High School)
10	Stephanie O'Farrell	G	5-7	Fr.	HS	Ephrata
12	Karie Pruett	G	5-9	Jr.	JC	Spokane (Ferris-CCS)
14	Kristen Willis	G	5-7	Sr.	3V	Kennewick (Kamiakin)
20	Cherae Walker	G	5-9	Sr.	3V	Stanwood
22	Dawnita LiaBraaten	G	5-7	Jr.	JC	El Dorado, Ca. (Kelso-Clark)
24	Kelsey Ellis	G	5-10	Fr.	HS	Langley (South Whidbey)
30	Carrie Waddell	G	5-9	Sr.	1V	Nine Mile Falls (Lakeside)
32	Meggen Kautzky	G	5-7	So.	1V	Richland
34	Jenny Dixon	F	5-11	Jr.	2V	Blaine
40	Karen Causeaux	F	5-10	Fr.	HS	Puyallup (Bellarmine Prep)
42	Jody Sargent	F	5-11	Jr.	2V	Puyallup (Franklin Pierce)
52	Jennifer Niemi	P	6-1	Jr.	2V	Yakima (Eisenhower)
54	Rose Shaw	P	6-1	Jr.	2V	Bellevue (Interlake)

Head Coach: Jeff Whitney

Assistants: Karla Hawes, Tyce Nasinec

Administrative Assistant: Suzanne Marsh

CWU PLAYER PROFILES

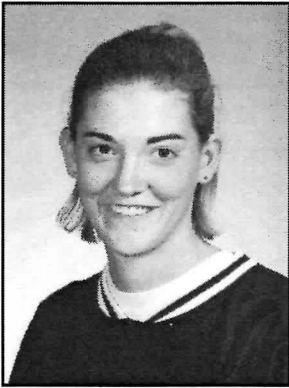

KAREN CAUSSEAU

Guard, 5-11, Fr., Puyallup - Bellarmine Prep

High School: Graduated from Bellarmine Prep in 2000. Lettered in Cross-Country (3), basketball (3), fastpitch (2) and track (1). Junior year, she was second team All-Narrows League. Her senior season in basketball she was team captain and Bellarmine Prep "Athlete of the Year." She was also 1st team All-Narrows League and 2nd team all-area by the Tacoma New-Tribune. She competed in the state tournament three times for the cross-country team. In fastpitch, she was second team All-Narrows League. In track, she took 2nd in state in the javelin. She also won her district and the league title. **College:** Very athletic player. She is a good defender and penetrates to the basket well. **Misc:** Born 12-29-81 in Puyallup. She is the daughter of Stephen and Barbara Causseaux. She has one brother and two sisters. Plans to major in fitness and sports management at CWU.

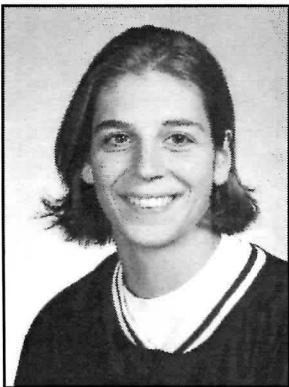

JENNY DIXON

Guard, 5-11, Jr., Blaine

High School: Graduated from Blaine in 1998. Lettered in volleyball (2) and basketball (4). Played outside hitter in volleyball. Won team inspirational award twice. Played guard in basketball for CWU Hall-of-Famer Bill Kelly. Team MVP. Most Inspirational winner three times. Top free throw shooter on team twice. Awarded 1st team all league and 2nd team all-state honors senior year. **College:** Started all nine games before knee injury requiring surgery sidelined her for the remainder of season. Was on school-record pace for free throw percentage, making 91.2 percent, before injury. Had season-high 14 points in college debut against Northwest College (Nov. 13). Led team in rebounding in three of nine games, including season-best eight against UC Davis (Nov. 20). Her sophomore year, she was second in the PACWest in free-throw percentage with 83.4 percent. Had a career high of 16 points against CSU - San Bernardino (11-20). Had a season best seven rebounds against The Master's (11-27). Is a good athlete who can create things offensively. **Misc:** Born 11-3-79 at Bellingham. Health and fitness major.

	G	FG	FGA	PCT	FG	FGA	PCT	FT	FTA	PCT	OR	Reb	Avg.	PF-D	Pts	Avg.	Ast.	TO	Bk	St.	Min
1998-99	9	14	44	31.8	1	6	16.7	31	34	91.2	12	42	4.7	38-3	60	6.7	18	33	3	11	230
1999-00	26	51	149	34.2	6	22	27.3	56	68	82.4	18	89	3.4	64-4	164	6.3	44	69	5	22	486
TOTALS	35	65	193	33.7	7	28	25.0	87	102	85.3	30	131	3.7	102-7	224	6.4	62	102	8	33	716

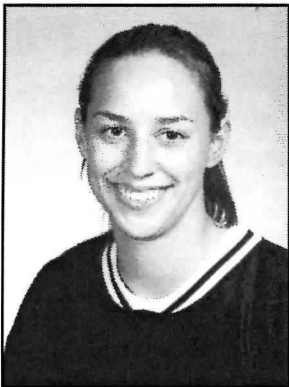

KELSEY ELLIS

Guard, 5-10, Fr., Langley - South Whidbey

High School: Graduated from South Whidbey High School in 2000. Lettered in basketball (4) and tennis (2). Avergaed 17.6 points per game her senior season. She was honorable mention all-league her freshman season, ranking in the top ten in assists in the Wesco AA. Sophomore year, she was second team Wesco AAA, ranking in the top ten in assists and scoring. Junior year, she was second team Wesco AAA, ranking in the top ten in scoring. Her senior year, she led the Cascade League in scoring, while receiving first team honors. In tennis, she competed in doubles. **College:** Very athletic wing. Has the tools to be good defensively. Unlimited potential. **Misc:** Born 11-21-81 in Seattle. Undecided on her major. Daughter of Terry and David Ellis. Her uncle, Barton Fortune, played quarterback for Central Washington. Graduated from South Whidbey with a 3.97 GPA. She received numerous scholarships, including an Academic, Promise Scholarship, Alan G. May and a Fish & Wildlife scholarship. Coached sixth, seventh and eighth grade teams in her free time.

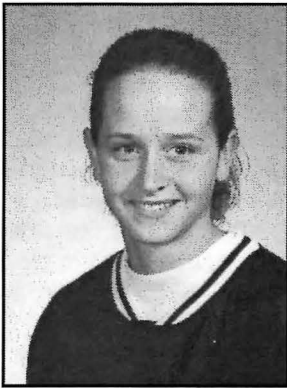

MEGGEN KAUTZKY
Guard, 5-6, So., Richland

High School: Graduated from Richland High School in 1999. Four-year letter winner in basketball. Also played volleyball. Averaged 10 points per game to earn first-team all-conference honors senior season in basketball. Earned first team all-league honors junior season, leading team to third place finish in state tournament. Second team all-conference player freshman and sophomore seasons. Played on all-star team that won Nike national tournament in Las Vegas after freshman year. **College:** Is very athletic and has good quickness. Also applies great ball pressure and has the ability to put the ball on the floor. Her freshman year, had a career high of 22 points against The Master's (11-27). She also had a season high of 5 rebounds against Western New Mexico (1-15). Defensive player of the year freshman year. **Misc:** Born 3-2-80. Was on honor roll throughout high school career. Class Historian junior and senior years. Also active in Natural Helpers and DARE.

	G	FG	FGA	PCT	FG	FGA	PCT	FT	FTA	PCT	OR	Reb	Avg.	PF-D	Pts	Avg.	Ast.	TO	Bk	St.	Min
1999-00	28	74	237	31.2	36	118	30.5	53	66	80.3	21	74	2.6	48-2	237	8.5	73	80	0	46	770
TOTALS	28	74	237	31.2	36	118	30.5	53	66	80.3	21	74	2.6	48-2	237	8.5	73	80	0	46	770

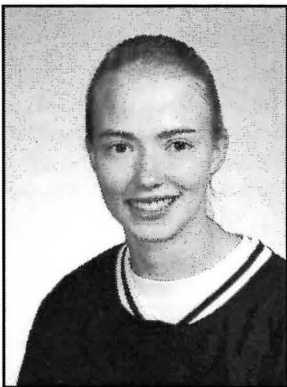

DAWNITA LIABRAATEN
Guard, 5-7, Jr., Longview - Clark CC

High School: Graduated from Kelso High School in 1998. Averaged 17 points a game and was named to the all-Great St. Helens league her sophomore, junior and senior years. Broke the three point percentage record at 41 percent. Also broke the free throw percentage record, making 75 percent of her attempts. Won the "Scholar Athlete" award from '96-98. **College:** Attended Clark Community College for two seasons where she lettered in cross-country, track and basketball both years. Named Clark CC Female Athlete of the Year for 99-00 season. Her freshman season at Clark, she averaged 17.5 points per game, 6 assists and was named to the all-NWAAC all-star team. Averaged 13.5 ppg and 7 assists her sophomore year and was again named to the all-NWAAC all-star team. Also shot 45 percent from three point range her sophomore year. Was the NWAAC champion in the 5,000 meters. Named to the 1st team all-NWAAC in cross-country. **Misc:** Born 8-20-80 in Longview. Graduated from high school with a 3.98 GPA where she was top 5 in her class. Received a full academic scholarship to Clark. Has one brother and one sister. Plans to major in Elementary Education and become a teacher.



JENNIFER NIEMI
Center, 6-1, Jr., Yakima - Eisenhower

High School: Graduated from Eisenhower High School in 1997. Lettered in basketball (3). Played for current CWU assistant coach Karla Hawes. Team captain junior and senior seasons. **College:** Played in all 27 games freshman season, starting seven. Scored season-high eight points against UC-Riverside (Nov. 21). Had season-best 11 rebounds in season opener against Northwest College (Nov. 13). Played in five games as a sophomore. . . Is a scrappy player. "Blue-collar" type of worker inside. **Misc:** Born 4-20-79 at Yakima. Elementary education major. Posted 3.3 GPA in high school. Was an elementary school volunteer tutor in high school. Worked as a firefighter for the Department of Natural Resources last summer. Has one sister.

	G	FG	FGA	PCT	FG	FGA	PCT	FT	FTA	PCT	OR	Reb	Avg.	PF-D	Pts	Avg.	Ast.	TO	Bk	St.	Min
1998-99	27	15	67	22.4	0	0	0.0	22	39	56.4	28	71	2.6	44-1	52	1.9	8	24	2	14	297
1999-00	5	2	7	28.6	0	0	0.0	4	7	57.1	6	9	1.8	3-0	8	1.6	0	1	0	0	25
TOTALS	32	17	74		0	0	0.0	26	46		34	80		47-1	60	1.9	8	25	2	14	322

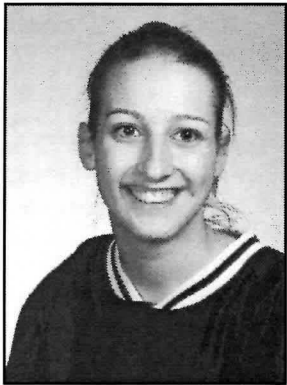

STEPHANIE O'FARRELL
Guard, 5-5, Fr., Ephrata - Ephrata

High School: Graduated from Ephrata High School in 2000. Four year letter winner in basketball. Also lettered in volleyball (3) and track-and-field (1). Named Most Improved Player her freshman year. Set an Ephrata school record her sophomore year with five three-point shots in one game. Her junior year, she was named to the 2A all-star team by the Basketball-Association press. She was also runner-up 2A Player of the Year. In volleyball, she was 1st team all-league. Associated Press 2A Player of the Year. She won Most Valuable Player of the 2A State Basketball tournament, leading Ephrata to the state championship her senior year. She was a USA Today Honorable Mention All-American, leading the CWAC in scoring with 20.6 point per game. In volleyball, she was named 2nd team all-league and set a school record for most assists in a season (573) her senior year. **College:** Is a very competitive player with the ability to shoot the three. Very strong in the classroom. **Misc:** Born 4-19-82 in Eugene, Ore. Plans to major in Pre-med at CWU. After CWU, she will continue in the medical field at either the University of Washington or Stanford. Currently, she wants to become an ophthalmologist. Was class president at Ephrata and was also involved in Key Club, Leadership and was member of the National Honor Society.

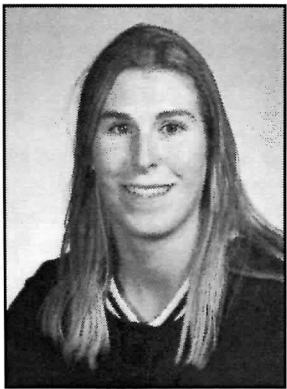

KARIE PRUETT
Guard/Forward, 5-9, Jr., Spokane - Spokane Falls CC

High School: Graduated from Ferris High School in 1998. Lettered in soccer (4), basketball (4) and track (4). **College:** Attended Spokane Falls CC for two years where she lettered in basketball (2) and track (2). Named the MVP of the East Region of the NWAAC. Team finished 2nd in league. Was second in the NWAAC in the javelin, finishing with a mark of 143-8. Can play point guard and both wing positions. Is a great passer who can also shoot the three. Also will bring a great defensive presence to the Lady Cats. **Misc:** Born 10-17-79 in Spokane. Has one brother. Graduated from Ferris with a 3.72 GPA and intends on majoring in biology at CWU. Hopes to one day become a physical therapist.

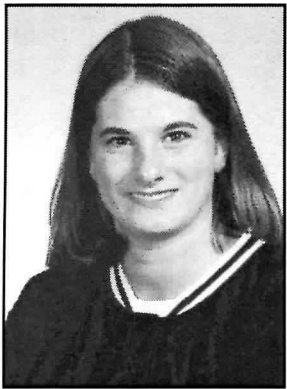

JODY SARGENT
Forward, 5-10, Jr., Puyallup - Franklin Pierce

High School: Graduated from Franklin Pierce in 1998. Earned a total of 12 letters in high school - four in cross country, four in basketball, three in track-and-field and one in softball. Was a state participant in cross country. Also was team captain and Leadership award winner. Played the wing and post in basketball. First team all-league, Team MVP and Team Captain. Competed in high jump, 200 meters and relay events in track-and-field. Team captain. Participated in state meet. Played right field in softball **College:** Played a total of 54 minutes in 12 games freshman season as a walk-on. . . Is quick and has excellent athletic ability. Played in all 28 games her sophomore year, starting one. Scored a season best of 12 points against St. Martin's (12-18) and Seattle U. (2-12). Had a season best of 7 rebounds against St. Martin's (12-30). Had a career high 12 points against St. Martin's (12-18) and Seattle U (2-12). Also, had a season best 7 rebounds against St. Martin's (12-30). **Misc:** Born 8-5-80 at Tacoma. Business major. High school activities included yearbook editor and publishing high school web page. Won Army Athlete of the Year and Cutting Edge scholarships. Has two sisters.

	G	FG	FGA	PCT	FG	FGA	PCT	FT	FTA	PCT	OR	Reb	Avg.	PF-D	Pts	Avg.	Ast.	TO	Bk	St.	Min
1998-99	12	2	6	33.3	0	0	0.0	1	5	20.0	3	8	0.7	12-0	5	0.4	0	8	2	1	54
1999-00	28	50	109	45.9	0	0	0.0	41	73	56.2	29	78	2.8	58-1	141	5.0	11	53	7	25	397
TOTALS	40	52	115		0	0	0.0	42	78		32	86	2.2	70-1	146	3.7	11	61	9	26	451

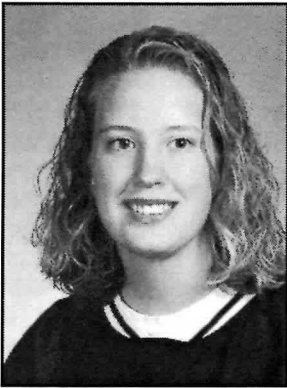

ROSE SHAW
Center, 6-2, Jr., Bellevue - Interlake

High School: Graduated from Interlake in 1998. Lettered in basketball (3) and softball (4). Played center in basketball. Earned first team all-league honors senior season. Team captain. Played catcher position in softball. First team all-league sophomore and junior seasons. Team MVP junior year. Team Defensive Player-of-the-Year senior season. Team co-captain. **College:** Had outstanding freshman season, setting school records for most offensive rebounds, single game (15 vs. Humboldt State, Jan. 21) and highest field goal percentage, single-season (53.3). Ranked second in team in scoring, averaging 12.0 points per game. Led team in rebounding (6.0 rpg), field goals made (121), field goal percentage and blocked shots (15). Offensive rebound total (83) equaled sixth best single-season total in school history. Ranked fifth in PacWest Conference in field goal percentage. Sophomore year, she ranked 10th in the PACWest in scoring with 13.8 ppg. Had team season highs of 11 field goals against Seattle U., 3 blocked shots against The Master's, Northwest Nazarene and Western. Also had an individual game best of 8 offensive rebounds against Seattle Pacific (12-19-00) and Humboldt State (2-26-00). Earned second team All-Pacific West All Star her sophomore year. Also was named to the third team in the "Little All-Northwest." Had a season best 27 points against Seattle U. (2-12) and also grabbed 8 rebounds that game. Had a season-high 13 rebounds against Seattle Pacific (2-19) and Humboldt State (2-26). Has good size and is strong and athletic. **Misc:** Born 7-6-80 at Seattle. Has three sisters. Health and fitness major. Plans on teaching and coaching at the high school level.

	G	FG	FGA	PCT	FG	FGA	PCT	FT	FTA	PCT	OR	Reb	Avg.	PF-D	Pts	Avg.	Ast.	TO	Bk	St.	Min
1998-99	27	121	227	53.3	1	3	33.3	82	135	60.7	83	163	6.0	76-7	325	12.0	22	70	15	30	721
1999-00	28	143	269	53.2	0	0	0.0	101	152	66.4	90	207	7.4	84-4	387	13.8	21	57	23	60	756
TOTALS	55	264	496		1	3	33.3	183	287		173	370		160-11	712		43	127	38	90	1477



CARRIE WADDELL
Guard, 5-8, Sr., Nine Mile Falls - Lakeside

High School: Graduated from Lakeside High School in 1997. Lettered in basketball (4), volleyball (3), softball (3) and track and field (1). Twice earned all-league honors in basketball. Team captain and Best Defensive Player three times. Ranked second in state in assists senior season, averaging 9.8 game. Also averaged 10 points per game. Holds school single-season and career marks for assists. Two-time team captain in volleyball and softball **College:** Played two seasons at Eastern Washington. Played in all 28 games freshman season, starting 21. Averaged 1.7 points and 2.2 assists per game. Played 22.7 minutes per game. Played in 19 games, starting six sophomore season. Averaged 0.8 points per game. Had 15 assists. Averaged 9.2 minutes per game. . . Had a season high of 5 points against Northwest College (12-2) and against Western New Mexico (2-5). Collected 3 rebounds in a game against Evergreen State (12-11). Has good hands and is an excellent passer. Sees floor well. Will fit in with team structure very well. **Misc:** Born 9-22-78 at Spokane. Education major. Has one brother.

	G	FG	FGA	PCT	FG	FGA	PCT	FT	FTA	PCT	OR	Reb	Avg.	PF-D	Pts	Avg.	Ast.	TO	Bk	St.	Min
1999-00	20	10	28	35.7	3	13	23.1	6	6	100.0	2	17	0.9	17-0	29	1.5	15	17	2	12	169
TOTALS	20	10	28	35.7	3	13	23.1	6	6	100.0	2	17	0.9	17-0	29	1.5	15	17	2	12	169



CHERAE WALKER
Guard, 5-7, Sr., Stanwood

High School: Graduated from Stanwood in 1997. Lettered in soccer (4), basketball (2) and softball (4). Played forward in soccer. First team all-league and area. Coaches Award winner and team captain. Played guard in basketball. First team all-league and team captain. Played shortstop in softball. Coaches award winner and team captain. **College:** After dividing playing time between varsity and JVs her freshman year, Walker emerged to become part-time starter her sophomore year, averaging 4.7 points and 2.5 rebounds. She started 13 of 27 games that year. Scored career-high 14 points against St. Martin's (Jan. 30) and had career-high eight rebounds against Western Oregon (Jan. 23). . . Averaged 20.2 points and 3.8 rebounds for JVs her freshman season. In 13 varsity games, averaged 4.5 points and 2.1 rebounds. Had season high 11 points and five rebounds against Western Washington on Jan. 29. Her junior year, she had a season-high of 9 points against Humboldt State (2-26). Helped Central beat Alaska Fairbanks (1-8) with a season best 7 rebounds. Made the PacWest All-Academic team her junior year with a 3.431 GPA. Brings a great deal of athleticism to the floor. **Misc:** Born 1-17-79 at Mt. Vernon. Health education major and PE & elementary ed minors. Posted 3.9 GPA in high school. High school activities included Student Senate and Future Business Leaders of America. Has one brother and one sister.

	G	FG	FGA	PCT	FG	FGA	PCT	FT	FTA	PCT	OR	Reb	Avg.	PF-D	Pts	Avg.	Ast.	TO	Bk	St.	Min
1997-98	13	22	64	34.4	3	14	21.4	11	13	84.6	13	27	2.1	25-0	58	4.5	11	16	1	13	190
1998-99	27	49	142	34.5	18	56	32.1	12	19	63.2	18	67	2.5	50-2	128	4.7	31	43	6	25	473
1999-00	24	26	71	36.6	7	21	33.3	7	11	63.6	14	30	1.3	22-0	66	2.8	20	18	1	17	237
TOTALS	64	97	277		28	91		30	43		45	124	1.9	97-2	252	3.9	62	77	8	55	900

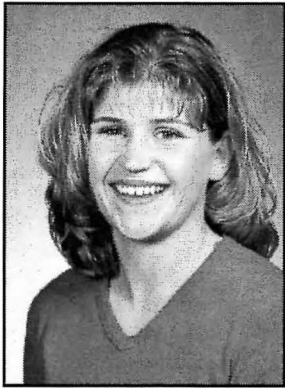

KRISTEN WILLIS
Guard, 5-7, Sr., Kennewick - Kamiakin

High School: Graduated from Kamiakin in 1997. Lettered in volleyball (3), basketball (4) and track (3). Setter in volleyball. Twice earned honorable mention all-league honors. Team MVP and Hustle award winner. Team and League MVP in basketball. Earned first team all-state honors. Sprinter in track. **College:** Three-year starter for the Wildcats. With one season of eligibility remaining, Willis is already the career leader in free throws made (303), free throws attempted (406), second in career free throw percentage (72.5), first in assists (311), second in steals (220) first in minutes played (1,639) and sixth on the CWU all-time leading scorers list (815). Started as a true freshman. Voted team's Best Defense Award winner. Honorable mention all-conference. Ranked second in the Pacific Northwest Athletic Conference in both assists and steals after leading conference in both categories for most of the season. Had career-high 10 assists against Chico State (Dec. 5). Had season highs for points (13) and rebounds (8) against Evergreen State (Feb. 7) and Cal State - Los Angeles (Dec. 6), respectively. Had three five-steal games. . . Doubled scoring average (from 5.7 ppg to 11.4 ppg) and ranked third on team in scoring sophomore year. Led team in free throw percentage (74.4), assists (104), turnovers (98) and steals (67). Also ranked second on team in rebounding (5.4) from point guard position. Scored in double figures in 15 games, including career-high 22 points against Western New Mexico (Feb. 4) and 21 against Western Washington (Dec. 12). Had three double-double games, Feb. 4 against Western New Mexico (22 points, 10 rebounds), Feb. 6 against Montana State - Billings (10 points, 11 rebounds) and Feb. 25 against Seattle Pacific (18 points, career-high 12 rebounds). Had season-high eight assists against Seattle Pacific (Feb. 16) and career-high six steals against Seattle Pacific (Dec. 5) and Western Washington (Dec. 12). Also had school-record 14 turnovers against UC-Davis (Nov. 20). . . Ranked sixth in PacWest Conference in steals and ninth in assists. Won team Best Defense award for second year in a row. Also was selected Team Most Valuable Player. Named one of three honorary team captains (along with Becki Matzen and Aranza Santana). . . Averaged 13.0 points per game, second on the team. Led the team in assists with 110. Had a season best 22 points against Northwest Nazarene (12-10). Had a double-double against NW Nazarene (11-26), with 13 points and 10 rebounds. Led Central to an upset victory over Western Washington (2-17) with 19 points. First team Pac West and honorable mention on the "Little Northwest" team. Her ability to pass and see floor is excellent. No. 1 strength is applying ball pressure. Drew some interest from NCAA Division 1 schools before electing to enroll at CWU. **Misc:** Born 11-10-78. Elementary education major. Wants to teach and coach basketball. Sister Jill Willis played basketball at CWU. Brother-in-law Ryan Carter played football for CWU.

	G	FG	FGA	PCT	FG	FGA	PCT	FT	FTA	PCT	OR	Reb	Avg.	PF-D	Pts	Avg.	Ass.	TO	Bk	St.	Min
1997-98	25	45	114	39.5	7	34	20.6	45	71	63.4	35	91	3.6	55-3	142	5.7	106	76	3	68	720
1998-99	27	82	201	40.8	19	64	29.7	125	168	74.4	47	145	5.4	70-0	308	11.4	104	98	4	67	919
1999-00	28	101	247	40.9	30	79	38.0	133	167	79.6	62	137	4.9	74-2	365	13.0	101	74	3	85	864
TOTALS	80	228	562	40.4	56	177	29.4	303	406	72.5	144	373	4.6	199-5	815	10.2	311	248	10	220	2503

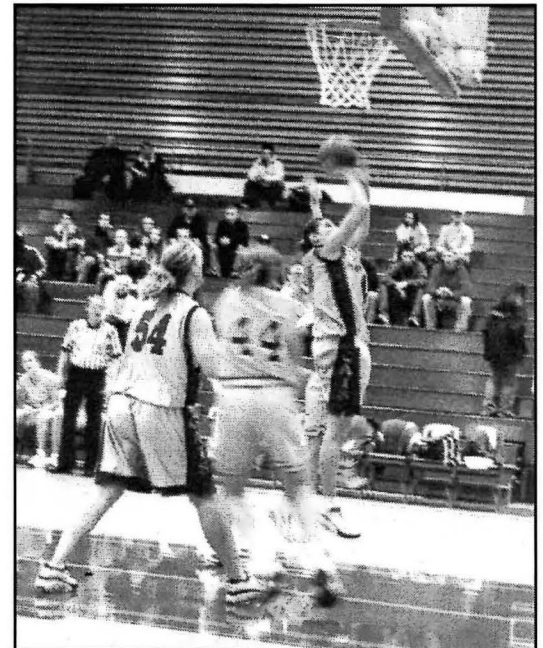
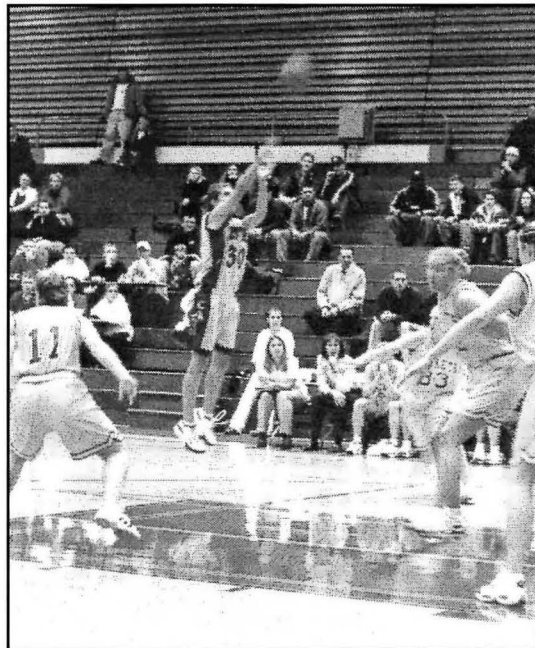

1999-2000 CWU WOMEN'S BASKETBALL STATS

28 GAMES (19-9, PACWEST 12-6)

	G-GS	FG	PCT	3FG	PCT	FT	PCT	OR	Reb	Avg.	PF-D	Pts	Avg.	Ast.	TO	Blk	St	Min	Rating
Rose Shaw	28-27	143-269	53.2	0-0	0.0	101-152	66.4	90	207	7.4	84-4	387	13.8	21	57	23	60	756	
Kristen Willis	28-28	101-247	40.9	30-79	38.0	133-167	79.6	62	137	4.9	74-2	365	13.0	101	74	3	85	864	
Meggen Kautzky	28-25	74-237	31.2	36-118	30.5	53-66	80.3	21	74	2.6	48-2	237	8.5	73	80	0	46	770	
Becki Matzen	28-28	80-234	34.2	56-162	34.6	16-21	76.2	30	84	3.0	45-0	232	8.3	47	37	1	37	737	
Jaime Johnston	25-21	71-223	31.8	47-148	31.8	32-44	72.7	33	91	3.6	52-1	221	8.8	43	75	1	23	690	
Jenny Dixon	26-6	51-149	34.2	6-22	27.3	56-68	82.4	18	89	3.4	64-4	164	6.3	44	69	5	22	486	
Jody Sargent	28-1	50-109	45.9	0-0	0.0	41-73	56.2	29	78	2.8	58-1	141	5.0	11	53	7	25	397	
Linsey Heebink	28-2	30-85	35.3	7-31	22.6	23-32	71.9	27	54	1.9	46-1	90	3.2	27	31	0	17	457	
Cherae Walker	24-0	26-71	36.6	7-21	33.3	7-11	63.6	14	30	1.3	22-0	66	2.8	20	18	1	17	237	
Carrie Waddell	20-0	10-28	35.7	3-13	23.1	6-6	100.0	2	17	0.9	17-0	29	1.5	15	17	2	12	169	
Tiffany Darling	3-2	4-14	28.6	1-6	16.7	0-0	0.0	2	6	2.0	8-1	9	3.0	4	7	0	7	61	
Jennifer Niemi	5-0	2-7	28.6	0-0	0.0	4-7	57.1	6	9	1.8	3-0	8	1.6	0	1	0	0	25	
Totals	28-28	642-1673	38.4	193-600	32.2	472-647	73.0	387	984	35.1	521-16	1949	69.6	406	531	43	351	5650	
Opponents	28-28	600-1463	41.0	81-269	30.1	372-545	68.3	351	1080	38.6	562-15	1653	59.0	304	734	86	251	5650	

Technical Fouls – Johnston, Opp. 1

Dead Balls – CWU 94, Opp. 86.

Team Rebounds - CWU 108 (0-53, D-55).

Team Turnovers - CWU 12.

SCORING — REBOUNDING BY GAMES

Game	Becki Matzen	Jenny Dixon	Rose Shaw	Kristin Willis	Jody Sargent	Tiffany Darling	Meggen Kautzky	Jaime Johnston	Cherae Walker	Linsey Heebink	Carrie Waddell
+11-19/Barry (53-56)	9-4	*11-7	10-10*	9-2	2-3	7-1	2-0	3-3	0-0	0-1	DNP
+11-20/CSU San Bernardino (78-57)	*19-4	16-6*	14-6*	13-3	7-5	0-2	4-3	DNP	3-2	2-1	0-0
+11-26/at NW Nazarene (71-75) at	7-5	9-5	*21-8	13-10*	3-2	2-3	3-2	13-3	DNP	0-0	0-0
+11-27/The Master's (78-63)	2-2	11-7	12-9*	18-3	5-1	DNP	*22-3	2-3	6-1	2-1	0-2
12-2/Northwest College (93-53)	*28-4	8-2	11-7*	14-3	0-0	DNP	10-3	DNP	6-5	8-3	5-2
12-4/at Seattle (76-39)	*16-2	8-2	8-1	7-7*	8-1	DNP	13-2	DNP	5-1	8-2	2-1
+12-10/Northwest Nazarene (78-69)	6-2	6-2	9-10*	*22-5	8-4	DNP	7-1	13-4	2-0	5-4	0-1
+12-11/Evergreen State (77-39)	6-3	6-5	7-4	14-0	10-2	DNP	*15-4	10-6*	3-2	2-3	0-3
12-18/St. Martin's (64-49)	12-2	DNP	8-4	4-4	12-4	DNP	7-4	*14-6*	2-1	5-1	0-0
12-30/at St. Martin's (60-48)	3-2	1-3	12-11*	*21-5	5-7	DNP	9-3	8-3	0-0	1-0	DNP
1-6/at Alaska Anchorage (41-64)	3-3	4-3	7-8*	8-6	3-2	DNP	7-3	5-1	0-1	4-2	0-1
1-8/at Alaska Fairbanks (67-62)	9-4	5-3	10-7*	10-6	11-2	DNP	9-1	5-1	2-7*	6-2	0-1
1-13/Montana State – Billings (76-79) at	7-5	0-3	*21-8*	16-3	5-3	DNP	7-3	17-3	0-2	3-2	DNP
*1-15/Western New Mexico (76-62)	5-6	9-2	*19-8*	15-6	1-2	DNP	4-5	6-5	8-2	7-6	2-1
*1-20/Alaska Fairbanks (66-55)	5-4	6-2	*19-7*	10-7*	3-2	DNP	15-3	8-1	0-0	0-1	DNP
*1-22/Alaska Anchorage (74-63)	7-2	3-3	10-2	*21-9*	2-4	DNP	4-1	*21-4	1-1	5-0	DNP
1-27/Western Oregon (78-53)	6-2	11-6	15-7	11-9	7-5	DNP	4-2	*14-4	4-0	2-2	4-1
1-29/Humboldt State (87-52)	9-4	0-2	12-5	8-3	4-6	DNP	11-2	*25-4	9-1	5-3	4-0
*2-3/at Montana State – Billings (45-64)	5-2	4-2	*15-6*	7-6*	4-2	DNP	1-4	9-3	0-2	0-0	0-0
*2-5/at Western New Mexico (67-62)	3-5	10-6	*26-10*	5-3	0-1	DNP	5-4	4-3	5-0	4-5	5-1
2-12/Seattle (85-48)	4-1	9-3	*27-8*	12-6	12-3	DNP	7-2	7-5	2-1	3-2	2-0
2-17/Western Washington (62-51)	10-5	4-1	11-12	*19-3	1-1	DNP	2-1	10-4	0-0	5-1	DNP
*2-19/Seattle Pacific (60-73)	11-1	2-2	*12-13*	9-4	8-1	DNP	11-3	0-6	0-0	7-4	DNP
2-24/at Western Oregon (67-54)	14-2	DNP	11-6	*20-4	4-2	DNP	10-3	6-5	2-1	0-2	DNP
*2-26/at Humboldt State (81-51)	12-2	0-0	*18-13*	11-3	4-5	DNP	18-2	7-9	6-0	2-3	3-2
*3-2/at Western Washington (66-72)	5-2	9-2	*18-6*	10-4	3-2	DNP	14-4	5-4	DNP	2-1	0-0
*3-4/at Seattle Pacific (65-66)	3-0	8-5	12-6	*20-8*	5-3	DNP	11-0	11-0	DNP	2-1	2-0
+3-9/Alaska Anchorage (58-76)	6-4	4-5*	12-5*	*18-5*	4-3	DNP	14-4	0-1	DNP	0-1	0-1

* Pacific West Conference game or Scoring/Rebounding game leader.

+Tournament game (Nov. 19-20 - SPU Vitamilk Tipoff Classic - 1-1, 2nd; Nov. 26-27 - NNC Invitational - 1-1, 3rd; Dec. 10-11 - Saint Martin's Classic - 2-0, 1st; March 9-11 - NCAA West Regional - 0-1).

Won-Loss Records: Leading at Half - 17-1. Trailing at Half - 1-8. Tied at Half - 1-0. Overtime - 0-2. PacWest - 12-6

Scoring By Halves	1	2	1OT	Total
Opponents	771	860	22	1653
Central Washington	916	1018	15	1949

PACWEST OPPONENTS



ALASKA ANCHORAGE

Jan. 4 at Anchorage
Feb. 10 at Ellensburg

GENERAL INFORMATION

Location: Anchorage, AK
Enrollment: 20,000
Nickname: Seawolves
Colors: Green & Gold
Conference: PacWest
Athletics Director: Harry Larrabee
Arena: UAA Sports Center
SID: Nate Sagan
Office Phone: (907) 786-1295
Office Fax: (907) 563-4565
Website: www.goseawolves.com

COACHING STAFF

Head coach: Brandi Dunigan (Kentucky, 1992)
Record at school: Second season, 21-7 overall record
Associate coach: Bill Bacon
Assistant Coaches: Wendy Hildman, Stacie Cepin.

TEAM INFORMATION

1999-2000 Record: 21-7 overall 14-4 PacWest

LETTER WINNERS RETURNING/LOST

9/1

STARTERS RETURNING

Kellie Torrey (Sr., C, 4.9 ppg., 5.0 rpg.), Tiffany Massey (Sr., F, 10.4 ppg., 2.4 rpg.)

KEY RETURNERS

Dana Bottoms (Sr., C, 6.6 ppg., 3.9 rpg.), Megan Buchmann (4.4 ppg., 1.1 rpg.), Regina Wilhelm (2.5 ppg., 0.9 rpg.)

KEY LOSSES

Tirzah Church (12.6 ppg., 3.9 rpg.), Stephanie Smith (10.2 ppg., 5.9 rpg.), Catherine Hale (7.2 ppg., 3.0 rpg.), Julie Chambers (6.2 ppg., 2.3 rpg.)



ALASKA FAIRBANKS

Jan. 6 at Fairbanks
Feb. 8 at Ellensburg

GENERAL INFORMATION

Location: Fairbanks, AK
Enrollment: 9,200
Nickname: Nanooks
Colors: Blue & Gold
Conference: PacWest
Athletics Director: Randy Pitney
Arena: Patty Center
SID: Scott Roselius
Office Phone: (907) 474-6805
Office Fax: (907) 474-2449

COACHING STAFF

Head coach: Jenny Benson (Alaska Fairbanks 1988)

Record at school: 59-102

Assistant coaches: Susan Crippen, Wendy Iris.

TEAM INFORMATION

1999-00 Record: 12-15 overall 7-11 PacWest

LETTER WINNERS RETURNING/LOST

7/3

STARTERS RETURNING

Denise Perez (Sr., G, 14.1 ppg., 4.7 rpg., 3.77 apg.) Sarah Wolf (Jr., F, 6.9 ppg., 3.3 rpg.), Melanie Wagoner (G, 5-8, Jr., 4.5 ppg., 2.6 rpg.), Amy Woodruff (F, 5-11, Jr., 9.2 ppg., 2.7 rpg.), Heidi Arts (C, 6-2, So., 7.9 ppg., 6.2 rpg.)

KEY RETURNERS

Sarah Kupczyk (G, 5-5, So., 2.2 ppg., 1.4 apg., 1.8 rpg.),

KEY LOSSES

None



HUMBOLDT STATE

Jan. 29 at Ellensburg
Feb. 26 at Arcata

GENERAL INFORMATION

Location: Arcata, CA
Enrollment: 7,492
Nickname: Lumberjacks
Colors: Green & Gold
Conference: PacWest
Athletic Director: Mike Swan
Arena: East Gym
SID: Dan Pambianco
Office Phone: (707) 826-3631
Office Fax: (707) 826-5961
Website:
www.humboldt.edu/-hsujacks

COACHING STAFF

Head coach: Pam Martin (UC Davis 1979)
Record at school: 153-186
Assistant coaches: Carol Harrison, Heather Dukes.

TEAM INFORMATION

1999-00 Record: 5-21 overall 1-17 PacWest

LETTER WINNERS RETURNING/LOST

9/5

STARTERS RETURNING

Heather Garay (C, 6-0, So., 17.3 ppg., 9.1 rpg., - NCAA Divison II Bulletin All-Freshman selection), Charlene Murphy (F, 5-10, So., 5.6 ppg., 3.7 rpg.)

KEY RETURNERS

Haley Anderson (PG, 5-5, So., 2.5 ppg., 1.84 apg.), Kittina Swallow (F, 6-0, So., 3.9 ppg., 3.1 rpg.)

KEY LOSSES

Jennifer Vinum (F, 15.8 ppg., 8.5 rpg.), Kristen Ewain (F, 10.2 ppg., 5.2 rpg.), Megan Focha (G, 6.6 ppg., 4.5 apg.)



MONTANA STATE - BILLINGS

Nov. 30 at Ellensburg
Feb. 3 at Billings

GENERAL INFORMATION

Location: Billings, MT
Enrollment: 4,700
Nickname: Yellowjacket
Colors: Cobalt Blue & Gold
Conference: PacWest
Athletic Director: Dr. Gary Gray
Arena: Alterowitz Gymnasium
SID: N/A
Office Phone: (406) 657-2100
Office Fax: (406) 657-2399

COACHING STAFF

Head coach: Karyn Pilskalns
Record at school: First season at MSU-Billings
Assistant coaches: Kevin Woodin, Kayla Owen.

TEAM INFORMATION

1999-00 Record: 20-9 overall 13-5 PacWest

LETTER WINNERS RETURNING/LOST

9/2

STARTERS RETURNING

Betsy Morrison (G, Sr., 5-6, 4.9 ppg., 2.0 rpg., 2.7 apd.), Becky Jacobs (F, 5-11, Jr., 5.7 ppg.), Kami Malnaa (G/F, Jr., 5-10, 8.3 ppg., 61-176 from behind the arc)

KEY RETURNERS

Joan Langford (G, 5-8, So., 1.8 ppg., 1.0 rpg.), Jessica Bachmann (F, 5-10, So., 7.6 ppg., 44.2% from 3-pointers, tops in the PAC West)

KEY LOSSES

Codi Schmitz (C, 6-1, 19.6 ppg., 9.1 rpg. - PAC West Player of the Year), Deena Bartu (G, 5-9, 9.0 ppg., 5.4 rpg. - Second team all-PAC West)

TEAM INFORMATION

1998-99 Record: 33-5 overall 14-0 conference

LETTER WINNERS RETURNING/LOST

10/5

STARTERS RETURNING

Chelsey Hall (Sr., G, 7.3 ppg, 4.5 rpg) Jessica Knowlton (160 assists, 3.1 ppg) Jamie Paulson (Sr., F/P, 11.7 ppg, 4.7 rpg)

KEY RETURNERS

Amber Hellberg (So., F, 3.9 ppg) Alysson Kollmann (5.9 ppg, 56 steals)

KEY LOSSES

Staci Carter (13.8 ppg, 5.2 rpg) Jessica Knowlton (160 assists, 3.1 ppg) Alison Kirk (5.8, ppg, 4.8 rpg) Mary Glaze (4.0 ppg)

SAINT MARTIN'S

Dec. 15 at Lacey
Dec. 22 at Ellensburg

GENERAL INFORMATION

Location: Lacey
Enrollment: 1,050
Nickname: Saints
Colors: Red & White
Conference: PacWest
Athletics Director: Bob Grisham
Arena: Saint Martin College Pavilion
SID: Michael Ostlund
Office Phone:
(360) 438-4372 ext. 4681
Office Fax: (360) 412-6191

COACHING STAFF

Head coach: Tim Healy (Washington State 1978)
Record at school: 29-52
Assistant coaches: Tessa Effland, Khris Blumer

TEAM INFORMATION

1999-00 Record: 10-17 overall, 4-14 PacWest

LETTER WINNERS RETURNING/LOST

10/3

STARTERS RETURNING

Michelle Carrara (Sr., C, 12.0 ppg, 8.1 rpg), Kami Koehler (Sr., F, Medical Redshirt in 99-00 season), Kathy Kartikova (6'0 Jr, Kosice, Slovakia, 9.8 ppg, 5.0 rpg).

KEY RETURNERS

Nicole Purnell-Davis (Sr, 7.1 ppg, 5.1 ppg) Bree Van Foecken (Sr, 5.8 ppg, 5.8 rpg).

KEY LOSSES

Julie Mattson (7.7 ppg, 3.2 assists, 37% 3-pt FG).



Northwest Nazarene University

NORTHWEST NAZARENE

Jan. 27 at Nampa
March 1 at Ellensburg

GENERAL INFORMATION

Location: Nampa
Enrollment: 1,306
Nickname: Crusaders
Colors: Red & Black
Conference: PacWest, Cascade
Athletic Director: Dr. Scott Armstrong
Arena: Montgomery Fieldhouse
SID: Gil Craker
Office Phone: (208) 467-8397
Office Fax: (208) 467-8396

COACHING STAFF

Head coach: Kelli Kronberger
Record at school: First season at Northwest Nazarene
Assistant coaches: Willie Taylor, Heather Becker, Duane Slemmer



SEATTLE UNIVERSITY

Jan. 25 at Seattle,
March 3 at Ellensburg

GENERAL INFORMATION

Location: Seattle
Enrollment: 6,000
Nickname: Redhawks
Colors: Scarlet & White
Conference: PacWest
Athletic Director: Dr. Nancy Gerou
Arena: Connolly Center
SID: Jason Lichtenberger
Office Phone: (206) 296-5915
Office Fax: (206) 296-2154

COACHING STAFF

Head coach: Joe Fithian, Interim
Record at school: 0-0
Assistant coaches: Jodi McCann (1st season, Seattle U '94)

TEAM INFORMATION

1999-2000 Record: 7-20 overall, 2-17 conference

LETTER WINNERS RETURNING/LOST

7/5

STARTERS RETURNING

Jessie Delaunay (G, 5-7, Jr., 8.0 ppg., 81.8 FT% - 1st on team).

KEY RETURNERS

Anna Kloeck (F, 5-8, Sr., captain, 5.33 ppg., 3.81 rpg., 1.07 spg.),
Germaine Espinoza (G, 5-4, Sr., captain, 5.96 ppg., 2.26 apg., 1.07 spg.)

KEY LOSSES

Mandy Matzke (F, 5-10, 17.7 ppg., 6.9 rpg.)

TEAM INFORMATION

1999-00 Record: 21-7 overall 13-5 PacWest

LETTER WINNERS RETURNING/LOST

10/2

STARTERS RETURNING

Gus Balogh (Sr, F, 5-10, 13.4 ppg., All-conference, all-district), Liz Guppy (Sr, C, 6-3, 8.0 ppg.), Jana Holme (Sr, F, 6-1, 10.5 ppg.).

KEY RETURNERS

Kerie Hughes (So, 5-6, G, 5.5 ppg.), Kristin Poe (So, 5-8, F, 8.9 ppg.).

KEY LOSSES

Ashley Miller (F, 6-0, 16.5 ppg., All-conference) Heidi Umthun (G, 5-9, 10.1 ppg., All-Conference).



WESTERN NEW MEXICO

Jan. 15 at Ellensburg
Feb. 5 at Silver City

GENERAL INFORMATION

Location: Silver City, NM
Enrollment: 2,500
Nickname: Mustangs
Colors: Purple & Gold
Conference: PacWest
Athletics Director: Scott Woodard
Arena: Mustang Fieldhouse
SID: Alan Kirsch
Office Phone: (505) 538-6220
Office Fax: (505) 538-6163

COACHING STAFF

Head coach: Alan Kirsch (Arizona 1993)
Record at school: 8-18, Second Season
Assistant coaches: Martha Hernandez

TEAM INFORMATION

1998-99 Record: 8-18 overall 3-15 PacWest

LETTER WINNERS RETURNING/LOST

0/11

STARTERS RETURNING

None

KEY RETURNERS

Tami Redlich (F, 5-11, Fr., Redshirted last season)

KEY LOSSES

Audrie Magdaleno (G, 5-7, 19.8 ppg., 3.61 spg. - First Team all-PAC West).



SEATTLE PACIFIC

Jan. 18 at Seattle
Feb. 24 at Ellensburg

GENERAL INFORMATION

Location: Seattle
Enrollment: 3,400
Nickname: Falcons
Colors: Maroon & White
Conference: PacWest
Athletics Director: Tom Box
Arena: Royal Brougham Pavilion
SID: Frank MacDonald
Office Phone: (206) 281-2772
Office Fax: (206) 281-2266
Website:
<http://www.spu.edu/depts/athletics/>

COACHING STAFF

Head coach: Gordy Presnell (Northwest Nazarene 1983)
Record at school: 261-111, 14th Year.
Assistant coaches: Lynne DeYoung, Gena Dalan.



WESTERN OREGON

Jan. 27 at Ellensburg
Feb. 24 at Monmouth

GENERAL INFORMATION

Location: Monmouth, OR
Enrollment: 4,263
Nickname: Wolves
Colors: Crimson Red & Black
Conference: PacWest
Athletic Director: Jon Carey
Arena: PE Building
SID: Russ Blunck
Office Phone: (503) 838-8160
Office Fax: (503) 838-8164
Website: www.wou.edu/athletics

COACHING STAFF

Head coach: Tim Hills (Western Baptist '68)
Record at school: 0-0, first season
Assistant coaches: Jason Herber, Karl Jensen, Miranda Lamb.

TEAM INFORMATION

1999-2000 Record: 12-15 overall 7-11 PacWest

LETTER WINNERS RETURNING/LOST

7/4

STARTERS RETURNING

Mandi Dinan (Jr., C, 10.9 ppg, 8.5 rpg., 3.1 bpg.), Heather Laats (F, 5-10, Jr., 13.8 ppg., 9.1 rpg.).

KEY RETURNERS

Heather Ottmar (Jr., C, 8.3 ppg., 2.5 rpg.), Tia Brungardt (G, 5-7, Jr., 3.8 ppg., 1.1 rpg), Becky Gregory (G, 5-6, Jr., 5.7 ppg., 3.3 rpg., 2.0 apg.), Nicole Calderon (G, 5-9, So., 2.1 ppg., 1.6 rpg.).

KEY LOSSES

Clair Cox (F/C, 5-11, 14.0 ppg., 8.6 rpg.), Liz Barrett (G, 5-6, 6.7 ppg., 1.4 rpg.), Miranda Windell (G/F, 5-9, 3.4 ppg., 2.6 rpg.).

TEAM INFORMATION

1999-2000 Record: 27-4 overall 16-2 PacWest

LETTER WINNERS RETURNING/LOST

5/6

STARTERS RETURNING

Briana Abrahamsen (G, 5-8, Sr., 5.4 ppg., 2.1 rpg.), Pamela Lovely (F, 5-10, Sr., 5.9 ppg., 3.2 rpg.).

KEY RETURNERS

Jodie Kaczor (G, 5-5, Jr., 5.9 ppg., 1.8 rpg., 1.4 spg.), Ruth Taylor (3.9 ppg., 3.4 rpg.)

KEY LOSSES

Celeste Hill (C, 17.0 ppg., 6.9 rpg., 1.6 bpg. - First Team all PAC West, First Team Little All-Northwest), Amanda Olson (G, 13.4 ppg., 2.6 apg., 2.3 spg. - First Team PAC West All Star, First Team Little All-Northwest), Lisa Berendsen (C, 10.6 ppg., 7.4 rpg. - Second Team PAC West All Star, Honorable Mention Little All-Northwest), Kim Bergsma (F, 4.1 ppg., 3.1 rpg.), Sara Nichols (8.5 ppg., 5.7 rpg., 4.8 apg.)

TOP NEWCOMERS

Jill Swanson (C, 6-1, Puyallup - Green River CC), Megan Quarterman (G, 5-9, So., Granit Falls - Skagit Valley CC), Stacey Miller (F, 5-11, So., Bellingham, WA - Schome HS/Washington State), Jenn McGillivray (F, 6-0, Salem, OR/South Salem), Susan Rodgers (C, 6-6, Gig Harbor/Peninsula), Tessa DeBoer (F, 5-11, Lynden, WA/Lynden Christian).

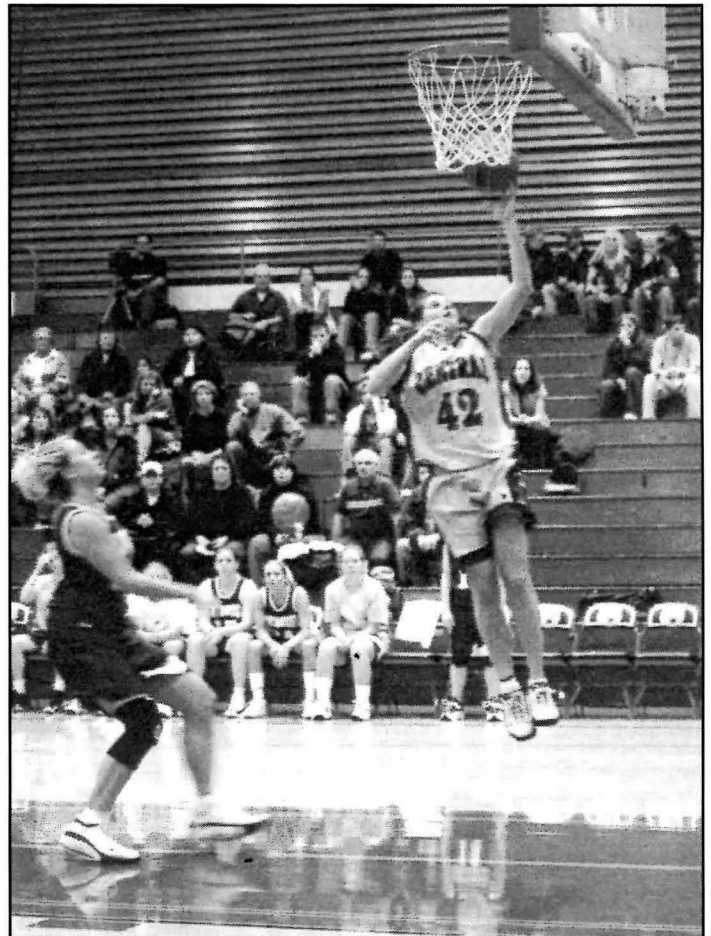

WESTERN WASHINGTON

Jan. 20, at Bellingham
Feb. 22 at Ellensburg

GENERAL INFORMATION

Location: Bellingham
Enrollment: 11,476
Nickname: Vikings
Colors: Blue, Silver White
Conference: PacWest
Athletic Director: Lynda Goodrich
Arena: Sam Carver Gymnasium
SID: Paul Madison
Office Phone: (360) 650-3108
Office Fax: (360) 650-3495
Website: www.wvuivikings.com

COACHING STAFF

Head coach: Carmon Dolfo (Western Washington 1988)
Record at school: 211-86
Assistant coaches: Gina Sampson

PACWEST CONFERENCE

	Conference				Overall		Scoring			Rebounding			W-L Records		
	W	L	PF	PA	W	L	PF	PA	Mar.	RF	RA	Mar.	H	A	N
West Division															
Western Washington	16	2	74.9	58.7	27	4	75.9	59.4	16.5	39.5	32.5	7.0	13-0	11-3	3-1
Alaska Anchorage	14	4	65.9	58.1	21	7	66.8	57.7	9.1	39.1	34.6	4.6	12-4	8-2	1-1
Seattle Pacific	13	5	75.1	65.9	21	7	75.6	64.4	11.2	41.4	37.1	4.2	12-2	8-4	1-1
MSU - Billings	13	5	70.2	63.6	20	9	71.8	64.8	7.0	38.5	36.5	2.0	12-2	7-4	1-3
Central Washington															
Alaska Fairbanks	7	11	62.7	64.8	13	13	66.0	64.7	1.4	34.2	37.7	-3.4	9-2	6-5	4-2
Western Oregon	7	11	63.9	68.3	12	15	66.7	67.5	-0.7	42.3	36.7	5.7	8-5	2-8	2-2
St. Martin's	4	14	58.1	68.8	10	17	61.0	65.7	-4.7	40.9	40.1	0.8	6-7	4-9	0-1
Western New Mexico	3	15	60.6	71.8	8	18	63.5	70.8	-7.3	29.7	44.8	-15.1	4-8	4-9	0-1
Humboldt State	1	17	56.6	75.1	5	21	61.3	72.2	-10.9	41.1	37.3	3.8	3-10	2-11	0-0
Northwest Nazarene					33	5	73.6	57.5	16.1	43.0	38.1	4.9	15-1	12-1	6-3
Seattle					7	20	58.0	72.4	-14.4	38.6	40.7	-2.1	4-7	2-12	1-1

NCAA WEST REGIONALS (at Pomona): March 9 - Alaska Anchorage 76; Central Washington 58; MSU - Billings 79, Seattle Pacific 64. March 10 - Western Washington 78, Alaska Anchorage 59; Cal Poly Pomona 76, MSU - Billings 63. March 11 - Western Washington 84, Cal Poly Pomona 66.

NAIA DIVISION II NATIONALS (at Sioux City, Iowa): March 8 - Northwest Nazarene 85, Menlo 64. March 10 - Northwest Nazarene 72, Midland Lutheran 65. March 11 - Northwest Nazarene 70, Dakota State (SD) 55. March 13 - Mary, ND 80, Northwest Nazarene 70.

NCAA DIVISION II ELITE EIGHT at Pine Bluff, Ark (March 22-25 at Pine Bluff, Ark.): Wednesday - Western Washington 84, Slippery Rock, Pa. 67; Thursday - Northern Kentucky 80, Western Washington 74.

PACWEST CONFERENCE STATISTICAL LEADERS

Individual: Scoring - 1. Audrie Magdaleno, WNM, 19.8; 10. Rose Shaw, CWU, 13.8; 15. Kristen Willis, CWU, 13.0. FG PCT. - 1. Lisa Berendsen, WWU, 67.6; 5. Rose Shaw, CWU, 53.2. 3FG PCT. - 1. Jessica Bachmann, MSUB, 44.2; 6. Kristen Willis, CWU, 38.0; 11. Becki Matzen, CWU, 34.6. Three-pointers - 1. Staci Kirk-Carter, NNU, 2.42; 7. Becki Matzen, CWU, 2.00; 8. Jaime Johnston, CWU, 1.88. FT PCT. - 1. Denise Perez, UAF, 89.7; 2. Jenny Dixon, CWU, 83.6; 4. Kristen Willis, CWU, 79.6. Rebounds - 1. Heather Latts, WOU, 9.2; 12. Rose Shaw, CWU, 7.4. Assists - 1. Sara Nichols, WWU, 4.84; 8. Kristen Willis, CWU, 3.61. Steals - 1. Audrie Magdaleno, WNM, 3.62; 2. Kristen Willis, CWU, 3.04; 6. Rose Shaw, CWU, 2.14. Blocked Shots - 1. Mindi Dinan, WOU, 3.04; 8. Rose Shaw, CWU, 0.82.

Team Offense: Scoring - 1. Western Washington 75.9; 5. Central Washington 69.6. Scoring Margin - 1. Western Washington 16.5; 4. Central Washington 10.6. FG PCT. - 1. Western Washington 48.5; 10. Central Washington 38.6. 3FG PCT. - 1. Western Washington 36.7; 6. Central Washington 32.2. 3-FGs - 1. Central Washington 6.89; 2. Seattle 6.64. FT PCT. - 1. Alaska Fairbanks 73.4; 3. Central Washington 73.0. Rebounding - 1. Western Washington 7.0; 11. Central Washington -3.4.

Team Defense: Scoring - 1. Alaska Anchorage 71.5; 14. Central Washington 81.1. FG PCT. - 1. Western Washington 35.8; 10. Central Washington 41.0. 3FG PCT. - 1. Alaska Fairbanks 27.8; 5. Central Washington 30.1. Turnover Ratio - 1. Northwest Nazarene 7.71; 2. Central Washington 7.14. Steals - 1. Northwest Nazarene 13.61; 3. Central Washington 12.54. Blocks - 1. Western Oregon 4.22; 11. Central Washington 1.54.

NCAA DIVISION II NATIONAL STATISTICAL LEADERS

Individual: Scoring - 23. Codi Schmitz, MSU-Billings, 19.6; 66. Celeste Hill, WWU, 17.0. Field Goal PCT. - 28. Ashley Miller, SPU, 55.1. 3FG PCT. - 21. Tirzah Church, UAA, 42.2. Three-pointers - None. Free Throw PCT. - None. Rebounding - None. Assists - None. Blocked Shots - 26. Liz Guppy, SPU, 1.9. Steals - 33. Kristen Willis, CWU, 3.0.

Team: Scoring - 33. Western Washington 75.9; 35. Seattle Pacific 75.6. Scoring Defense - 10. Alaska Anchorage 57.7; 17. Central Washington 59.0; 21. Western Washington 59.4. Scoring Margin - 14. Western Washington 16.5; 33. Seattle Pacific 11.2. FG PCT. - 2. Western Washington 48.5; 32. MSU-Billings 44.8. FG PCT. Defense - 19. Western Washington 36.0. 3FG PCT. - 21. Western Washington 36.7; 32. MSU-Billings 35.6. 3FG - 10. Central Washington 6.9; 12. MSU-Billings 6.6. FT PCT. - 28. Western Washington 73.0; 31. Central Washington 73.0. Rebounding - 21. Western Washington 7.0.

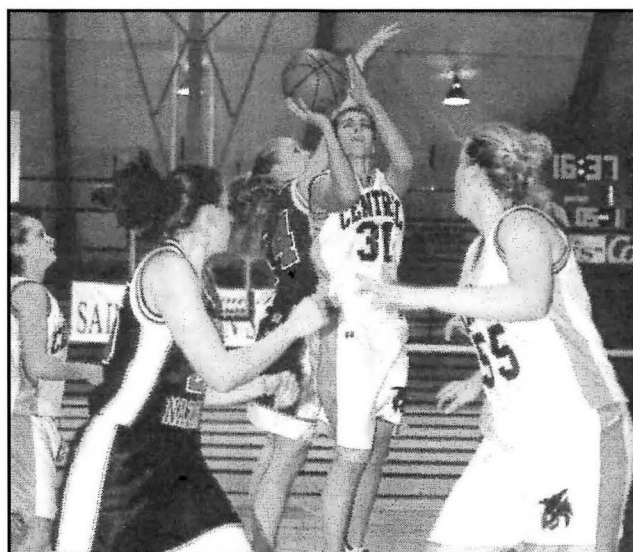

POLLS & POST-SEASON ALL-STAR TEAMS

PACIFIC WEST ALL-STARS

First Team

Celeste Hill	Western Washington	6-1	Sr.	Forward	Auburn
Cody Schmitz	MSU-Billings	6-1	Sr.	Center	Williston, ND
Amanda Olsen	Western Washington	5-7	Sr.	Guard	Anacortes
Ashley Miller	Seattle Pacific	6-0	Jr.	Forward	Salt Lake City, UT
Audrie Magdaleno	Western New Mexico	5-7	Jr.	Guard	El Paso, TX
Kristen Willis	Central Washington	5-7	Jr.	Guard	Kennewick
Tiffany Massey	Alaska Anchorage	5-11	Jr.	Forward	Payson, UT
Gus Balogh	Seattle Pacific	5-11	Jr.	Forward	Szombathely, Hungary
Denise Perez	Alaska Fairbanks	5-11	Jr.	Guard	Buellton, CA
Heather Garay	Humboldt State	6-0	Fr.	Center	Earlimart

Second Team

Stephanie Smith	Alaska Anchorage	5-11	Sr.	Forward	Eielson AFB
Rose Shaw	Central Washington	6-2	So.	Center	Bellevue
Clair Cox	Western Oregon	5-11	Sr.	Forward	Portland
Deena Bartu	MSU-Billings	5-9	Sr.	Guard	Pocatello, ID
Lisa Berendsen	Western Washington	6-2	Sr.	Center	Lynden
Mandy Matzke	Seattle University	5-10	Sr.	Forward	Corvallis, OR
Tirzah Church	Alaska Anchorage	5-10	Sr.	Guard	Pleasant Grove, UT
Heather Laats	Western Oregon	5-11	So.	Forward	Beaverton
Heidi Umthum	Seattle Pacific	5-9	Sr.	Guard	Post Falls, ID
Staci Kirk-Carter	Northwest Nazarene	6-0	Sr.	Guard	Boise

COACH-OF-THE-YEAR:

Jeff Whitney, Central Washington

PLAYER-OF-THE-YEAR:

Codi Schmitz, MSU-Billings

NEWCOMER-OF-THE-YEAR:

Ashley Miller, Seattle Pacific

PACWEST ACADEMIC:

Jaime Johnston (Sr., Elementary Education, 3.674); Cherae Walker (Jr., Health Education, 3.431)

LITTLE ALL-NORTHWEST

First Team

Celeste Hill	Western Washington	F	6-1	Sr.	Auburn
Katie Greller	George Fox	C	5-11	Jr.	Orange City, IA
Ashley Miller	Seattle Pacific	F	6-1	Jr.	Salt Lake City, UT
Amanda Olsen	Western Washington	G	5-7	Sr.	Anacortes
Jessica Kaczowka	Simon Fraser	F	6-1	So.	Regina, Sask.
Teresa Kleindienst	Simon Fraser	G	5-5	Jr.	Mission, BC

Second Team

Brianne Kottwitz	Lewis-Clark State	G	5-7	So.	Bozeman, MT
Alyson Pincock	Albertson	P	6-0	Jr.	Boise
Staci Kirk-Carter	Northwest Nazarene	G	6-0	Sr.	Boise
Mandy Matzke	Seattle	F	5-10	Sr.	Corvallis, OR

Third Team - Denise Perez, Alaska Fairbanks; Kelly Bradstreet, Linfield; Gus Balogh, Seattle Pacific; Charlotte Norman, Lewis-Clark State; Rose Shaw, Central Washington; Lora Jolley, Lewis-Clark State.

Honorable Mention (PacWest players) - Clair Cox, Western Oregon; Tiffany Massey, Alaska Anchorage; Stephanie Smith, Alaska anchorage; Jaime Smith, Northwest Nazarene; Tirzah Church, Alaska Anchorage; Lisa Berendsen, Western Washington; Kristen Willis, Central Washington.

COACH-OF-THE-YEAR - Carmen Dolfo

TEAM-OF-THE-YEAR - Western Washington

FINAL POLL: 1. Western Washington; 2. Simon Fraser; 3. Lewis-Clark State; 4. Northwest Nazarene; 5. George Fox; 6. Seattle Pacific; 7. Alaska Anchorage; 8. Pacific Lutheran; 9. Albertson; **10. Central Washington.**

DAKTRONICS

NCAA DIVISION II WEST REGION:

First Team - Des Abeyta, UC Davis; Marissa Bradley, Cal State-Chico; Shannon Donnelly, Cal State-Stanislaus; Lauri McIntosh, Cal Poly Pomona; Codi Schmitz, Montana State-Billings.

Second Team - LaTasha Burnett, Cal Poly Pomona; Veronica Gonzales, Grand Canyon College; Celeste Hill, Western Washington University; Amy Houchens, UC Riverside; Audrie Magdaleno, Western New Mexico; Ashley Miller, Seattle Pacific University

KODAK NCAA DIVISION II WEST REGION:

Lauri McIntosh, Cal Poly Pomona, 5-10, So., F; Celeste Hill, Western Washington, 6-1, Sr., F; Shannon Donnelly, Cal State-Stanislaus, 6-0, Fr., C; Des Abeyta, Cal-Davis, 6-3, Sr., C; Marissa Bradley, Cal State-Chico, 5-8, Jr., F.

NCAA DIVISION II

WEST REGION ALL-TOURNAMENT:

Celeste Hill, WWU (MVP); Lisa Berendsen, WWU; Amanda Olsen, WWU; Codi Schmitz, MSU-Billings; Lauri McIntosh, Cal Poly Pomona; Anna James, Cal Poly Pomona.

NCAA DIVISION II ALL-AMERICAN TEAMS:

Daktronics - **Honorable Mention**, Codi Schmitz, MSU-Billings. **Kodak** - **First Team**, Celeste Hill, Western Washington.

FINAL POLLS:

National - 5. Western Washington (Note: Conducted following national tournament). **NCAA Division II West Region** - 1. Cal Poly Pomona; 2. Western Washington; 3. Alaska Anchorage; 4. MSU-Billings; **5. Central Washington**; 6. Seattle Pacific; 7. UC Davis; 8. Cal State Chico; 9. Sonoma State; 10. Cal State Stanislaus.

THE RECORD BOOK

INDIVIDUAL GAME (SINCE 1980)

Field Goals - 15, Sonia Swan (Seattle, 1-6-88)
Field Goal Attempts - 27, Nicole Trammell (Western Washington, 2-19-98)
Field Goal PCT., min 5 - 100.0, Rachele Arthur, 8-8 (Northwest, 12-2-88)
Field Goal PCT., min. 12 - 91.7, Stacey Gordon, 11-12 (Northwest, 11-30-91)
Consecutive FGs made - 8, Rachele Arthur (Northwest College, 12-2-88)
Three-point Field Goals - 8, Becki Matzen (Northwest College, 12-2-99); Old, 7, Lanette Martin (Pacific Lutheran, 2-16-88), Nicole Trammell (Western Washington, 2-19-98)
Three-point FG attempts - 20, Jaime Johnston (Humboldt State, 1-29-00); Old, 16, Nicole Trammell (Western Washington, 2-19-98)
Three-point FG PCT., min. 5 - 80.0, Ellen Kernan, 4-5 (Puget Sound, 12-30-87; Pacific Lutheran, 2-16-88); Jennifer Sharp, 4-5 (Albertson, 12-16-95); Becki Matzen, 4-5 (Eastern Oregon, 12-18-98).
Note: Lanette Martin was 4-for-4 against UPS, 2-12-88).
Free Throws - 15, Lanette Martin (Puget Sound, 1-23-88)
Free Throw Attempts -19, Karla Hawes (Puget Sound, 1-26-93)
FT PCT., min. 10 - 100.0, 14-14, Jenny Dixon (CSU San Bernardino, 11-20-99); Old, 13-13, Nicole Trammell (Simon Fraser, 2-10-96); 93.8, Lanette Martin, 15-16 (Puget Sound, 1-23-88)
Consecutive FTs made - 20, Darci Riley (11-17 to 11-21-89)
Offensive Rebounds - 15, Rose Shaw (Humboldt State, 1-21-99)
Total Rebounds - 22, Robin Carlson (Lewis-Clark State, 1-21-89)
Assists - 12, Heidi Robinson (Northwest College, 11-30-91)
Steals - 11, Nita Wing (St. Martin's, 2-12-85)
Blocked Shots - 10, Molly Mickle (Eastern Oregon, 12-2-94)
Turnovers - 14, Kristen Willis (UC-Davis, 11-20-98)
Points - 36, Nicole Trammell (Puget Sound, 2-12-96)
Minutes - 48, Toni Larimer (Gonzaga, 1-31-86)

INDIVIDUAL SINGLE SEASON

Field Goals - 198, Sonia Swan (1988)
Field Goal Attempts - 477, Nicole Trammell (1996)
FG PCT., min. 125 - 53.3, Rose Shaw, 121-227 (1999)
Three-point Field Goals - 66, Jaime Johnston (1999)
Three-point FG Attempts - 192, Jaime Johnston (1999)
Three-point FG PCT., min. 40 - 54.2, Ellen Kernan, 39-72 (1988)
Free Throws - 162, Kristi Wilson (1987)
Free Throw Attempts - 201, Kristi Wilson (1987)
Free Throw PCT., min. 40 - 82.4, Jenny Dixon, 56-68 (2000); Old, 82.1, Ann Bowen, 64-78 (1991)
Offensive Rebounds (Since 1988) - 151, Sonia Swan (1988)
Total Rebounds - 284, Kristelle Arthur (1988)
Rebound Avg. - 9.5, Kristi Wilson, 256 (1987)
Assists - 143, Nita Wing (1985)
Steals - 143, Nita Wing (1985)
Blocked Shots - 68, Molly Mickle (1995)
Turnovers - 147, Ann Barstow (1980)
Fouls - 120, Sonia Swan (1988)
Fouled Out - 13, Regina Kinzel (1982)
Points - 530, Nicole Trammell (1996)
Scoring Avg. - 21.2, Nicole Trammell, 25-530 (1996)
Games - 34, Sonia Swan, Kristelle Arthur, Kathy Alley, Kris Keency (1988)
Minutes - 1,052, Kristelle Arthur (1988)

INDIVIDUAL CAREER

Field Goals - 390, Sonia Swan (1988-89)
Field Goal Attempts - 930, Toni Larimer (1983-86)
FG PCT., min. 300 - 53.2, Rose Shaw, 264-496 (1999-00); Old, 51.1, Sonia Swan, 390-763 (1988-89)
Three-point Field Goals - 171, Becki Matzen (1997-00); Extended own record
Three-point FG Attempts - 522, Becki Matzen (1997-00); Old, 371, Nicole Trammell (1996, 98)
Three-point FG PCT., min. 100 - 44.7, Ellen Kernan, 96-215 (1988-89)
Free Throws - 303, Kristen Willis (1998-00) Old, 300, Kristi Wilson (1984-87)
Free Throw Attempts - 406, Kristen Willis (1998-00); Old, 401, Kristi Wilson (1984-87)
Free Throw PCT., min. 125 - 74.8, Kristi Wilson, 300-401 (1984-87)
Offensive Rebounds (Since 1988) - 256, Sonia Swan (1988-89)
Total Rebounds - 640, Kristi Wilson (1984-87)
Rebound Avg. (min. 40 games) - 8.4, Sonia Swan, 546 (1988-89)
Assists - 311, Kristen Willis (1998-00) Old, 251, Nita Wing (1983-85)
Steals - 258, Nita Wing (1983-85)
Blocked Shots - 107, Molly Mickle (1995, 97)
Turnovers - 288, Toni Larimer (1983-86)
Fouls - 226, Sonia Swan (1988-89)
Fouled Out - 20, Regina Kinzel (1982-83)
Points - 1,001, Sonia Swan (1988-89)
Scoring Avg. (min. 40 games) - 19.4, Nicole Trammell (1996, 98)
Games - 108, Kristi Wilson (1984-87)
Minutes - 2,503, Kristen Willis (1998-00); Old, 2,280, Kristi Wilson (1984-87)

TEAM OFFENSE SINGLE GAME (SINCE 1980)

Field Goals - 42, Northwest (12-5-87; 11-30-91); Lewis-Clark State (1-25-92)
Field Goal Attempts - 96, Lewis-Clark State (1-15-83)
Field Goal PCT. - 57.4, Puget Sound, 35-61 (11-26-97)
Three-point Field Goals - 16, Cal State-Chico (12-5-97), Humboldt State (1-29-00)
Three-point FG Attempts - 38, Humboldt State (1-29-00); Old, 36, Humboldt State (1-9-99)
Three-point FG PCT., min. 10 - 78.6, Pacific Lutheran, 11-14 (2-16-88)
Free Throws - 33, St. Martin's (2-11-83 & 2-8-97)
Free Throw Attempts - 46, St. Martin's (2-11-83)
Free Throw PCT. -100.0, Simon Fraser, 11-11 (12-1-92); Pacific, 11-11 (12-30-95); 94.4, Northern Montana, 17-18 (11-20-91)
Offensive Rebounds (Since 1988) - 31, St. Martin's (12-4-87)
Rebounds - 70, St. Martin's (12-4-87)
Assists - 35, Northwest College (11-30-91)
Steals - 28, St. Martin's (2-12-85)
Blocked Shots - 11, Eastern Oregon (12-2-95)
Turnovers - 48, Boise State (12-11-81)
Fewest Turnovers - 8, Alaska Pacific (12-12-87); Sheldon Jackson (1-12-93)
Fouls -33, St. Martin's (12-13-80); Lewis & Clark (12-3-83); Western Washington (1-17-87); George Fox (11-19-93)
Fewest Fouls - 7, Pacific Lutheran (12-10-94)
Disqualifications - 4, Western Washington (1-14-84)
Points - 111, Whitworth (12-12-77); 105, Pacific Lutheran (2-16-88)
Fewest Points - 29, Western Washington (2-73); 32, Seattle (1-21-95)

TEAM DEFENSE SINGLE GAME

Field Goals - 7, Northwest College (12-5-87)
Field Goal Attempts - 32, Pacific Lutheran (12-15-85), Seattle (2-12-00)
Field Goal PCT. - 14.6, Northwest College, 7-48 (12-5-87)
*Three-point Field Goals -16, Lewis-Clark State (1-18-96)
*Three-point FG Attempts - 29, Lewis-Clark State (2-6-97)
Three-point FG PCT., min. 10 - 0.0, Sheldon Jackson, 0-16 (2-15-92)
Free Throws - 2, Simon Fraser (12-2-83)
Free Throw Attempts - 4, Puget Sound (3-8-82; 1-10-90); Simon Fraser (12-2-83; 12-17-89); Pacific Lutheran (1-19-90)
Free Throw PCT., min. 10 - 33.3, Alaska Pacific, 5-15 (12-5-87)
Offensive Rebounds (Since 1988) - 3, Sheldon Jackson (1-17-91), Alaska Fairbanks (1-20-00)
Rebounds - 22, St. Martin's (1-24-86)
Assists - 1, Northwest College (12-5-87)
Steals - 1, Northwest College (12-5-87)
*Blocked Shots - 15, Puget Sound (1-25-91)
*Turnovers - 47, Seattle (2-12-00); Old, 45, Pacific Lutheran (12-15-84)
*Fouls - 33, St. Martin's (2-11-83)
Fewest Fouls - 7, Simon Fraser (12-2-83)
*Disqualifications - 4, Puget Sound (1-20-89)
*Points - 114, Idaho (2-12-82)
Fewest Points - 18, Northwest College (12-5-87)

*Defense record is fewest except where indicated with asterisk.

TEAM OFFENSE SINGLE SEASON

Field Goals - 1048 (1988)
Field Goal Attempts - 2418 (1988)
Field Goal PCT. - 43.3, 1048-2418 (1988)
Three-point Field Goals - 193 (2000) Old, 189 (1999)
Three-point FG Attempts - 600 (2000) Old, 590 (1999)
Three-point FG PCT. - 43.3, 88-203 (1988)
Free Throws - 473 (1988)
Free Throw Attempts - 749 (1988)
Free Throw PCT. - 73.0, 472-647 (2000) Old, 68.4, 271-396 (1998)
Offensive Rebounds (Since 1988) - 612 (1988)
Rebounds -1541 (1988)
Rebound Avg. - 47.3, 26-1230 (1981)
Rebounding Margin - 5.8, 31-176 (1989)
Assists - 563 (1985)
Steals - 439 (1988)
Blocked Shots - 143 (1988)
Turnovers - 750 (1989)
Fewest Turnovers - 389 (1997)
Fouls - 731 (1988)
Disqualifications - 27 (1982, 1988)
Points - 2657 (1988)
Scoring Average - 78.1 (1988)
Scoring Margin - 13.1 (1988)

TEAM DEFENSE SINGLE SEASON

Field Goals - 506 (1997)
Field Goal Attempts - 1253 (1997)
Field Goal PCT. - 36.3, 679-1871 (1980)
Three-point Field Goals -29 (1989)
Three-point FG Attempts - 106 (1989)
Three-point FG PCT. - 27.2, 34-125 (1988)
Free Throws -288 (1997)

Free Throw Attempts - 403 (1997)
Free Throw PCT. - 59.1, 407-689 (1984)
Offensive Rebounds (Since 1988) - 286 (1997)
Rebounds - 803 (1997)
Rebound Avg. - 37.2 (1989)
Assists - 297 (1980)
Steals - 188 (1997)
Blocked Shots - 42 (1997)
*Turnovers - 855 (1988)
*Fouls - 668 (1988)
*Disqualifications - 25 (1990)
*Points - 2,277 (1982)
Fewest Points - 1,415 (1997)
Scoring Average - 59.0, 28-1,653; Old, 60.7, 26-1,578 (1986)
*Highest Scoring Average - 87.6, 26-2,277 (1982)

*Defense record is fewest except where indicated with asterisk.

TEAM MISCELLANEOUS

Consecutive Wins - 13 (1988)
Consecutive Losses - 29 (1982-83)
Consecutive Losses, start of season - 26 (1982)
Consecutive Wins, home - 13 (1988)
Consecutive Losses, home- 21 (1981-83)
Consecutive Wins, road - 11 (1978)
Consecutive Losses, road - 14 (1994-95)
Most wins - 31 (1988)
Most losses - 26 (1982)
Best W-L PCT. - .861, 31-5 (1988)
Most Points, both teams - CWU 105, PLU 91 (2-26-88)
Biggest Win Margin - 73, Northwest (12-5-88)
Biggest Loss Margin - 73, Idaho (2-12-82)

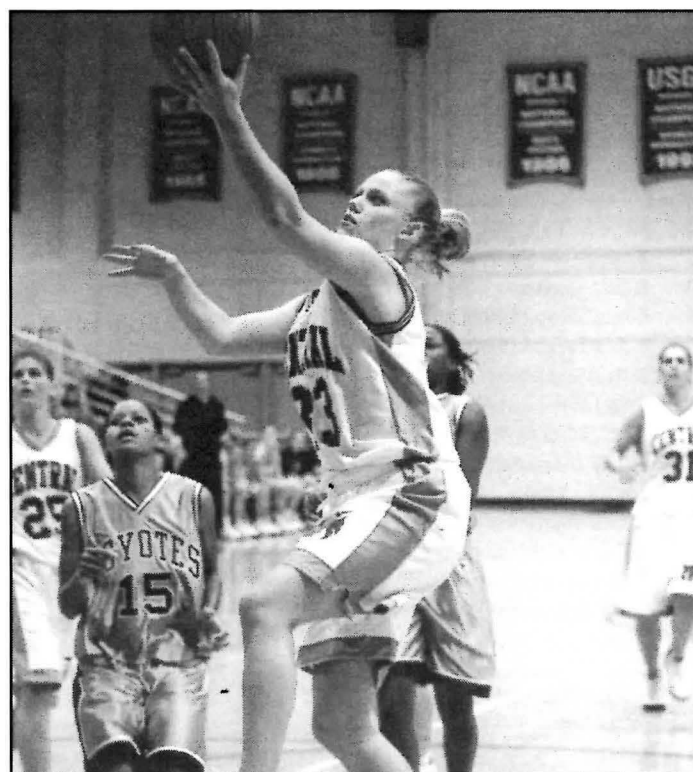

SINGLE SEASON TOP 10s

Updated Through 2000

Games			Three-Point FG Attempts			Rebounds		
1. Sonia Swan (1988)	34		1. Jaime Johnston (1999)	192		1. Kristelle Arthur (1988)	284	
Kristelle Arthur (1988)	34		2. Nicole Trammell (1998)	186		2. Sonia Swan (1988)	275	
Kathy Alley (1988)	34		3. Nicole Trammell (1996)	185		3. Sonia Swan (1989)	271	
Kris Keeney (1988)	34		4. Becki Matzen (2000)	162		4. Lisa Carlson (1984)	258	
5. Natalie Long (1988)	33		5. Jaime Johnston (2000)	148		5. Kristi Wilson (1987)	256	
6. Lanette Martin (1988)	32		6. Ellen Kernan (1989)	143		6. Marcia Byrd (1984)	242	
Deanie Burrous (1988)	32		7. Becki Matzen (1998)	139		Molly Mickle (1995)	242	
Nancy Katzer (1988)	32		8. Carrie Gosselin (1997)	134		8. Regina Kinzel (1982)	211	
9. Nancy Katzer (1989)	31		9. Becki Matzen (1999)	133		9. Heidi Robinson (1992)	208	
Sonia Swan (1989)	31		10. Lanette Martin (1988)	118		Karla Hawes (1993)	208	
			Meggen Kautzky (2000)	118				
Field Goals			Three-Point FG PCT. (min. 40)			Offensive Rebounds (Since 1988)		
1. Sonia Swan (1988)	198		1. Ellen Kernan (1988)	39-72	54.2	1. Sonia Swan (1988)	151	
2. Sonia Swan (1989)	192		2. Carrie Gosselin (1996)	44-90	48.9	2. Kristelle Arthur (1988)	134	
3. Nicole Trammell (1996)	191		3. Lisa Kolwitz (1990)	44-104	42.3	3. Sonia Swan (1989)	105	
4. Kristelle Arthur (1988)	189		4. Keri Alexander (1998)	29-64	40.6	4. Natalie Long (1988)	100	
5. Lynda Laughery (1990)	169		5. Ellen Kernan (1989)	57-143	39.9	5. Rose Shaw (2000)	90	
6. Stacey Gordon (1992)	159		6. Lanette Martin (1988)	47-118	39.8	6. Karla Hawes (1993)	87	
7. Regina Kinzel (1982)	155		7. Kristen Willis (2000)	30-79	38.0	7. Nikki Pusey (1990)	83	
8. Nicole Trammell (1998)	154		8. Kristi Payne (1994)	20-55	36.4	Robin Carlson (1989)	83	
9. Barb Shuel (1992)	146		9. Heidi Ham (1990)	15-42	35.7	Rose Shaw (1999)	83	
10. Lanette Martin (1988)	145					10. Molly Mickle (1995)	82	
Field Goal Attempts			Free Throws			Rebound Avg. (min. 20 games)		
1. Nicole Trammell (1996)	477		1. Kristi Wilson (1987)	162		1. Kristi Wilson (1987)	256	9.5
2. Lynda Laughery (1990)	409		2. Kristen Willis (2000)	133		2. Molly Mickle (1995)	242	9.3
3. Nicole Trammell (1998)	408		3. Kristen Willis (1999)	125		3. Lisa Carlson (1984)	258	9.3
4. Karen Luckman (1982)	402		4. Sonia Swan (1989)	122		4. Sonia Swan (1989)	271	8.7
5. Kristelle Arthur (1988)	399		5. Lanette Martin (1988)	111		5. Kristelle Arthur (1988)	284	8.4
6. Sonia Swan (1988)	396		6. Rose Shaw (2000)	101		6. Marcia Byrd (1984)	242	8.3
7. Lanette Martin (1988)	382		7. Sonia Swan (1988)	99		7. Karla Hawes (1993)	208	8.3
8. Regina Kinzel (1982)	376		Nicole Trammell (1996)	99		8. Regina Kinzael (1982)	211	8.1
9. Sonia Swan (1989)	367		9. Karla Hawes (1993)	98		9. Sonia Swan (1988)	275	8.1
10. Stacey Gordon (1992)	362		10. Darci Riley (1990)	94		10. Heidi Robinson (1992)	208	8.0
Field Goal PCT. (min. 100 att.)			Free Throw Attempts			Assists		
1. Rose Shaw (1999)	121-227	53.3	1. Kristi Wilson (1987)	201		1. Nita Wing (1985)	143	
2. Rose Shaw (2000)	143-269	53.2	2. Sonia Swan (1989)	192		2. Kathy Alley (1988)	133	
3. Robin Carlson (1989)	106-200	53.0	3. Kristen Willis (1999)	168		3. MaryAnn McCord (1987)	107	
4. Sonia Swan (1989)	192-367	52.3	4. Kristen Willis (2000)	167		4. Tatum McCullough (1995)	106	
5. Sonia Swan (1988)	198-396	50.0	5. Karla Hawes (1993)	164		Kristen Willis (1998)	106	
6. Keri Alexander (1998)	97-195	49.7	6. Sonia Swan (1988)	158		6. Kristen Willis (1999)	104	
7. Kristi Wilson (1987)	116-237	48.9	7. Rose Shaw (2000)	152		7. Kristen Willis (2000)	101	
8. Barb Shuel (1992)	146-299	48.8	8. Lanette Martin (1988)	150		8. Lisa Kolwitz (1990)	94	
9. Becky Fitzjarrald (1994)	102-211	48.3	9. Sherrie Barlow (1991)	148		9. Desiree Phelps (1992)	93	
10. Jennifer Phelps (1985)	73-154	47.4	10. Nicole Trammell (1996)	138		10. Rachelle Arthur (1989)	92	
Three-Point Field Goals			Free Throw PCT. (min. 50)			Turnovers		
1. Jaime Johnston (1999)	66		1. Jenny Dixon (2000)	56-68	82.4	1. Nicole Trammell (1996)	143	
2. Ellen Kernan (1989)	57		2. Ann Bowen (1991)	64-78	82.1	2. Lorna Beaver (1982)	136	
Nicole Trammell (1998)	57		3. Kristi Wilson (1987)	162-201	80.6	3. Regina Kinzel (1982)	127	
4. Becki Matzen (2000)	56		4. Lorna Beaver (1982)	66-82	80.5	4. Shelley Bell (1994)	120	
5. Nicole Trammell (1996)	49		5. Meggen Kautzky (2000)	53-66	80.3	5. Natalie Long (1988)	119	
6. Becki Matzen (1998)	48		6. Kristen Willis (2000)	133-167	79.6	6. Lisa Kolwitz (1990)	113	
7. Jaime Johnston (2000)	47		7. Darci Riley (1990)	94-124	75.8	7. Kristi Payne (1994)	112	

8. Natalie Hutcheson (1995)	111
9. Lanette Martin (1988)	109
10. Ann Barstow (1981)	107

Steals

1. Nita Wing (1985)	143
2. Kristelle Arthur (1988)	102
3. Kristen Willis (2000)	85
4. Nita Wing (1984)	79
5. Toni Larimer (1985)	78
6. Sonia Swan (1989)	73
7. Kathy Alley (1988)	70
Kathy Brumley (1990)	70
9. Natalie Long (1988)	68
Kristen Willis (1998)	68

Blocked Shots

1. Molly Mickle (1995)	68
2. Sonia Swan (1988)	48
3. Sonia Swan (1987)	47
4. Molly Mickle (1997)	39
5. Kristelle Arthur (1988)	33
6. Natalie Long (1987)	26
Jodi Coker (1997)	26
8. Tamie Shannon (1981)	25
Heidi Robinson (1992)	25
10. Crystal Hamilton (1981)	24

Fouls

1. Sonia Swan (1988)	120
2. Sonia Swan (1989)	106
3. Regina Kinzel (1982)	105
4. Nancy Katzer (1989)	101
5. Becky Fitzjarrald (1994)	100
Natalie Long (1988)	100
7. Katie Stuhr (1984)	97
8. Stacey Gordon (1991)	91
9. Marcia Byrd (1984)	88
10. Shelly Boyer (1984)	86

Fouled Out

1. Regina Kinzel (1982)	13
2. Becky Fitzjarrald (1994)	12
3. Sonia Swan (1989)	10
4. Sonia Swan (1988)	9
5. Regina Kinzel (1983)	7
Rose Shaw (1999)	7
7. Nancy Katzer (1989)	6
Nikki Pusey (1990)	6
9. Six with	5

Scoring

1. Nicole Trammell (1996)	530
2. Sonia Swan (1989)	506
3. Sonia Swan (1988)	495
4. Lanette Martin (1988)	448
5. Nicole Trammell (1998)	423
6. Kristelle Arthur (1988)	411
7. Stacey Gordon (1992)	401
8. Lynda Laughery (1990)	399

9. Kristi Wilson (1987)	394
10. Rose Shaw (2000)	387

Scoring Avg. (min. 20 games)

1. Nicole Trammell (1996)	530	21.2
2. Nicole Trammell (1998)	423	17.6
3. Stacey Gordon (1992)	401	16.7
4. Sonia Swan (1989)	506	16.3
5. Kristi Wilson (1987)	394	14.6
6. Sonia Swan (1988)	495	14.6
7. Regina Kinzel (1982)	367	14.1
8. Lanette Martin (1988)	448	14.0
9. Rose Shaw (2000)	387	13.8
10. Barb Shuel (1992)	327	13.6

Minutes

1. Kristelle Arthur (1988)	1,052
2. Tatum McCullough (1995)	939
3. Kristen Willis (1999)	919
4. Lorna Beaver (1982)	892
5. Kathy Alley (1988)	890
6. Kristen Willis (2000)	864
7. Lanette Martin (1988)	856
8. Kristi Wilson (1987)	851
9. Sonia Swan (1989)	848
10. Lisa Carlson (1984)	846

CAREER TOP 10s

Games

1. Kristi Wilson (1984-87)	108
2. Marcia Byrd (1983-86)	104
3. Toni Larimer (1983-86)	103
4. Darci Riley (1989-92)	102
5. Kathy Kraft (1980-81, 83-84)	100
Becki Matzen (1997-00)	100
7. Karla Hawes (1991-94)	94
8. Desiree Phelps (1989-92)	93
9. Deanna Sanders (1984-87)	88
10. Kristelle Arthur (1986-88)	82

Field Goals

1. Sonia Swan (1988-89)	390
2. Toni Larimer (1983-86)	373
3. Kristelle Arthur (1986-88)	362
4. Nicole Trammell (1996, 98)	345
5. Karla Hawes (1991-94)	338
6. Kristi Wilson (1984-87)	273
7. Lanette Martin (1987-88)	271
8. Becki Matzen (1997-00)	268
9. Rose Shaw (1999-00)	264
10. Lynda Laughery (1989-90)	263

Field Goal Attempts

1. Toni Larimer (1983-86)	930
2. Nicole Trammell (1996, 98)	885
3. Karla Hawes (1991-94)	848
4. Kristelle Arthur (1986-88)	813
5. Becki Matzen (1997-00)	793

6. Sonia Swan (1988-89)	763
7. Lanette Martin (1987-88)	671
8. Marcia Byrd (1983-86)	647
9. Lynda Laughery (1989-90)	632
10. Stacey Gordon (1991-92)	629

Field Goal PCT. (min. 300 att.)

1. Rose Shaw (1999-00)	264-496	53.2
2. Sonia Swan (1988-89)	300-763	51.1
3. Barb Shuel (1992-93)	233-495	47.1
4. Kristi Wilson (1984-87)	273-583	46.8
5. Sherrie Barlow (1991-92)	147-316	46.5
6. Molly Mickle (1995, 97)	211-471	44.8
7. Kristelle Arthur (1986-88)	362-813	44.5
8. Rachelle Arthur (86, 88-89)	150-338	44.4
9. Darci Riley (1989-92)	258-587	44.0
10. Julie Fees (1984-86)	204-468	43.6

Three-Point Field Goals

1. Becki Matzen (1997-00)	171
2. Jaime Johnston (1999-00)	113
3. Nicole Trammell (1996, 98)	106
4. Ellen Kernan (1988-89)	96
5. Carrie Gosselin (1996-97)	86
6. Becki Matzen (1997-98)	73
7. Kristen Willis (1998-00)	56
8. Lanette Martin (1988)	47
9. Lisa Kolwitz (1990)	44
10. Natalie Hutcheson (1995-96)	43

Three-Point FG Attempts

1. Becki Matzen (1997-00)	522
2. Nicole Trammell (1996, 98)	371
3. Jaime Johnston (1999-00)	340
4. Carrie Gosselin (1996-97)	224
5. Ellen Kernan (1988-89)	215
6. Kristen Willis (1998-00)	177
7. Natalie Hutcheson (1995-96)	152
8. Stacey Gordon (1991-92)	120
9. Lanette Martin (1988)	118
10. Michelle Hiebert (1992-93)	116

Three-Point FG PCT. (min. 100)

1. Ellen Kernan (1988-89)	96-215	44.7
2. Lisa Kolwitz (1990)	44-104	42.3
3. Lanette Martin (1988)	47-118	39.8
4. Carrie Gosselin (1996-97)	86-224	38.4
5. Tiffany Darling (1999-00)	40-117	34.2
6. Jaime Johnston (1999-00)	113-340	33.2
7. Becki Matzen (1997-00)	171-522	32.8
8. Kristen Willis (1998-00)	56-177	31.6
9. Michelle Hiebert (1992-93)	35-116	30.2
10. Nicole Trammell (1996, 98)	106-371	28.6

Free Throws

1. Kristen Willis (1998-00)	303
2. Kristi Wilson (1984-87)	300
3. Sonia Swan (1988-89)	221
4. Karla Hawes (1991-94)	214
5. Rose Shaw (1999-00)	183

OUTSTANDING GAMES

SINCE 1980

25 Points

- 36 Nicole Trammell (Puget Sound, 2-12-96)
- 35 Nicole Trammell (Simon Fraser, 2-10-96)
- 34 Sonia Swan (Seattle, 1-6-88)
- 34 Nicole Trammell
(Western Washington, 2-19-98)
- 31 Lanette Martin (Pacific Lutheran, 2-16-88)
- 31 Stacey Gordon
(Lewis-Clark State, 1-25-92)
- 31 Nicole Trammell
(Eastern Oregon, 11-18-95)
- 31 Nicole Trammell (St. Martin's, 2-27-96)
- 30 Donna Balmer (Lewis-Clark State, 2-28-81)
- 30 Sonia Swan (Western Washington, 3-4-88)
- 30 Stacey Gordon (Seattle Pacific, 1-30-92)
- 28 Toni Larimer (Pacific Lutheran, 1-14-86)
- 28 Sonia Swan (Alaska Pacific, 12-30-88)
- 28 Sonia Swan (Pacific Lutheran, 2-24-89)
- 28 Becki Matzen (Northwest, 12-2-99)
- 28 Nicole Trammell (Evergreen State, 2-11-98)
- 27 Lanette Martin (Puget Sound, 1-23-88)
- 27 Sonia Swan (Seattle Pacific, 12-9-88)
- 27 Natalie Hutcheson
(Western Washington, 2-21-95)
- 27 Marne Maloney (St. Martin's, 1-30-97)
- 26 Lanette Martin
(Western Washington, 2-29-88)
- 26 Darci Riley (Alaska - Fairbanks, 1-20-90)
- 26 Nicole Trammell (Concordia, 1-5-96)
- 26 Nicole Trammell (Seattle, 2-3-96)
- 26 Carrie Gosselin
(Western Washington, 1-18-97)
- 26 Jaime Johnston (Seattle Pacific, 2-16-99)
- 25 Lorna Beaver (Portland, 2-27-82)
- 25 Kristi Wilson (Seattle, 2-17-87)
- 25 Sonia Swan (Simon Fraser, 1-15-88)
- 25 Lanette Martin (Puget Sound, 2-12-88)
- 25 Sonia Swan (Seattle Pacific, 2-13-88)
- 25 Sonia Swan (Alaska Pacific, 1-25-89)
- 25 Karla Hawes (Pacific Lutheran, 11-21-92)
- 25 Karla Hawes (Simon Fraser, 2-4-94)
- 25 Nicole Trammell (St. Martin's, 1-25-96)

15 Rebounds

- 22 Robin Carlson (Lewis-Clark State, 1-21-89)
- 20 Rose Shaw (Humboldt State, 1-21-99)
- 19 Sonia Swan (Seattle, 1-6-88)
- 19 Kristelle Arthur (Seattle, 1-6-88)
- 18 Regina Kinzel (Pacific Lutheran, 3-5-82)
- 18 Sonia Swan (Seattle, 12-18-87)
- 17 Camille Shannon (St. Martin's, 2-11-83)
- 17 Lisa Carlson (Lewis-Clark State, 1-27-84)
- 17 Kristi Wilson (Whitworth, 1-27-87)
- 17 Sonia Swan (Montana Tech, 11-18-88)
- 17 Sonia Swan (Puget Sound, 1-20-89)

- 17 Sonia Swan (Whitworth, 1-24-89)
- 16 Regina Kinzel (Warner Pacific, 12-12-81)
- 16 Regina Kinzel (Seattle Pacific, 2-23-83)
- 16 Lisa Carlson (Montana Tech, 11-22-83)
- 16 Lisa Carlson (Seattle Pacific, 1-24-84)
- 16 Kristi Wilson (Simon Fraser, 1-10-87)
- 16 Kristelle Arthur (Seattle Pacific, 1-13-87)
- 16 Sonia Swan (Alaska Pacific, 12-29-87)
- 16 Sonia Swan (Seattle, 1-11-89)
- 16 Heidi Robinson
(Lewis-Clark State, 1-25-92)
- 16 Barb Shuel (Lewis-Clark State, 1-25-92)
- 16 Karla Hawes (Pacific Lutheran, 11-21-92)
- 15 Marcia Byrd (Pacific Lutheran, 12-9-83)
- 15 Marcia Byrd (Montana Tech, 11-22-83)
- 15 Kristi Wilson (Puget Sound, 1-20-87)
- 15 Kristi Wilson (Puget Sound, 2-14-87)
- 15 Kristelle Arthur (Puget Sound, 1-23-88)
- 15 Sonia Swan (Seattle, 2-23-88)
- 15 Kristelle Arthur (Warner Pacific, 3-10-88)
- 15 Nikki Pusey (Seattle Pacific, 2-19-90)
- 15 Stacey Gordon (Puget Sound, 2-4-92)
- 15 Stacey Gordon (Seattle, 2-11-92)
- 15 Shelly Bell (Eastern Oregon, 12-14-93)
- 15 Karla Hawes (Seattle, 2-25-94)

10 Assists

- 12 Heidi Robinson
(Northwest College, 11-30-91)
- 11 Kristy Alley (Whitman, 2-8-88)

- 10 Nita Wing (Simon Fraser, 11-30-84)
- 10 Rachelle Arthur (Seattle Pacific, 1-31-89)
- 10 Carrie Gosselin (Concordia, 12-16-96)
- 10 Kristen Willis (Chico State, 12-5-97)
- 10 Kristen Willis (MSU-Billings, 1-13-00)

7 Steals

- 11 Nita Wing (St. Martin's, 2-12-85)
- 9 Kathy Brumley (Trinity Western, 11-17-89)
- 8 Kathy Kraft (Whitworth, 12-11-83)
- 8 Nita Wing (Simon Fraser, 11-30-84)
- 8 Nita Wing (Seattle, 12-8-84)
- 8 Nita Wing (Carroll, 12-28-84)
- 8 Nita Wing (Lewis-Clark State, 2-17-85)
- 8 Nita Wing (Puget Sound, 2-25-85)
- 7 Ann Barstow (Seattle Pacific, 2-17-81)
- 7 Nita Wing (Whitman, 12-1-84)
- 7 Nita Wing (Lewis-Clark State, 1-30-85)
- 7 Nita Wing (Whitworth, 2-19-85)
- 7 Nita Wing (Gonzaga, 2-20-85)
- 7 Mary Ann McCord (St. Martin's, 1-18-86)
- 7 Deanna Sanders
(Lewis-Clark State, 12-26-86)
- 7 Nikki Pusey (Pacific Lutheran, 1-19-90)
- 7 Stacey Gordon (St. Martin's, 1-8-92)
- 7 Keri Alexander (Puget Sound, 11-26-97)
- 7 Becky Newman (CS-Los Angeles, 12-6-97)
- 7 Meggen Kautzky
(Humboldt State, 2-28-00)



WIN-LOSS VS. OPPONENTS

PACWEST CONFERENCE

	W	L	PCT
Alaska Anchorage (1977-00)	3	6	.333
Alaska-Fairbanks (1975-00)	12	5	.706
Humboldt State (1999-00)	4	0	1.000
Montana St.-Billings (1997-00)	0	6	.000
Northwest Nazarene (1979-00)	3	4	.429
St. Martin's (1981-00)	23	19	.548
Seattle Pacific (1975-00)	25	21	.543
Seattle (1978-00)	11	33	.250
Western Oregon (1976-00)	4	5	.444
Western Washington (1973-00)	7	59	.106
Western New Mexico (1999-00)	3	0	1.000

OTHER OPPONENTS

	W	L	PCT
Alaska Pacific (1987-90)	11	0	1.000
Alaska Southeast (1990)	2	1	.667
Albertson (1996)	0	1	.000
Barry (2000)	0	1	.000
Boise State (1979-82)	2	2	.500
California - Davis (1999)	0	1	.000
California - Riverside (1999)	1	0	1.000
Cal State - Chico (1998)	1	1	.500
Cal State - Los Angeles (1998)	1	0	1.000
Cal State - San Bernardino (2000)	1	0	1.000
Cal State - Stanislaus (1999)	1	0	1.000
Carroll (1985-93)	4	3	.529
Central Missouri (1994)	0	1	.000
Concordia (1989-98)	3	1	.750
Eastern Oregon (1976-99)	18	8	.692
Eastern Washington (1905-80)	3	5	.375
Evergreen State (1998-2000)	3	0	1.000
George Fox (1993-95)	1	4	.200
Gonzaga (1978-93)	5	19	.208
Idaho (1976-90)	4	9	.308
Idaho State (1982)	0	1	.000
Lewis-Clark State (1980-99)	13	30	.302
Lewis & Clark (1984-95)	2	1	.667
Linfield (1995)	1	0	1.000
Missouri Western (1994)	0	1	.000
Montana (1977)	0	1	.000
Montana State (1976-77)	0	2	.000
Montana Tech (1979-84)	4	0	1.000
Northern Michigan (1999)	0	1	.000
Northern Montana (1991)	0	1	.000
Northwest College (1988-2000)	7	0	1.000
Okanogan (1977)	1	0	1.000
Oregon Tech (1987)	1	0	1.000
Pacific (1984-96)	2	1	.667
Pacific Lutheran (1975-98)	32	5	.865
Portland (1980-82)	1	5	.167
Portland State (1975-95)	2	2	.500
Puget Sound (1980-98)	24	15	.615
Rocky Mountain (1978-79)	1	1	.500
Sheldon Jackson (1991-93)	6	3	.667
Simon Fraser (1983-99)	8	28	.222
Sonoma State (1998)	1	0	1.000
Southern Oregon (1995-96)	0	2	.000
The Master's (2000)	1	0	1.000

Trinity Western (1990)	1	0	1.000
Union, Tenn. (1988)	0	1	.000
Warner Pacific (1982-88)	1	1	.500
Washington (1903-81)	3	10	.231
Washington State (1975-81)	1	4	.200
Wenatchee Valley (1978-82)	4	4	.500
Western Baptist (1996, 98)	1	1	.500
Western Montana (1985-98)	1	1	.500
Whitman (1983-96)	14	10	.583
Whitworth (1962-99)	20	13	.606
*Non-Colleges (1902-05)	8	2	.800

Non-college (Prior to 1983) - CWU Faculty 1-0, North Yakima HS 1-0, Seattle HS 2-1, Wilson Business School 2-0, Yakima HS 2-1
Exhibitions (Since 1983; prior to 1983 games again non four-year colleges counted in official record) - Alumni 12-1, Blue Mountain 1-0, Columbia Basin 0-1, Everett CC 0-1, Portland Saints 0-1, Yakima Valley 3-0.

Note: Won-loss records are incomplete prior to 1978. Records versus opponents are based on best available information at this date and may be subject to change.

GARY FREDERICK ERA (1983-93)

	W	L	PCT
Alaska-Fairbanks	2	1	.667
Alaska Pacific	11	0	1.000
Alaska Southeast	2	1	.667
Carroll	4	3	.529
Concordia	0	1	.000
Eastern Oregon	7	6	.538
George Fox	0	2	.000
Gonzaga	1	14	.067
Idaho	0	2	.000
Lewis & Clark (Ore.)	2	0	1.000
Lewis-Clark State	10	15	.400
Montana Tech	3	0	1.000
Northern Montana	0	1	.000
Northwest College	5	0	1.000
Oregon Tech	1	0	1.000
Pacific	1	0	1.000
Pacific Lutheran	18	1	.947
Puget Sound	19	8	.704
St. Martin's	13	10	.565
Seattle	6	17	.261
Seattle Pacific	15	5	.750
Sheldon Jackson	6	3	.667
Simon Fraser	8	15	.348
Trinity Western	1	0	1.000
Union, Tenn.	0	1	.000
Warner Pacific	1	0	1.000
Western Montana	0	1	.000
Western Oregon	0	2	.000
Western Washington	5	22	.185
Whitman	12	6	.667
Whitworth	11	9	.550
Totals (1983-93)	164	146	.523

NANCY KATZER ERA (1994-97)

	W	L	PCT
Alaska-Anchorage	0	1	.000
Alaska-Fairbanks	0	1	.000
Albertson	0	1	.000
Central Missouri	0	1	.000
Concordia	2	0	1.000
Eastern Oregon	6	2	.750
George Fox	1	2	.333
Lewis & Clark	0	1	.000
Lewis-Clark State	0	8	.000
Linfield	1	0	1.000
Missouri Western	0	1	.000
Montana State-Billings	0	1	.000
Northwest Nazarene	0	3	.000
Pacific	1	1	.500
Pacific Lutheran	4	0	1.000
Portland State	0	1	.000
Puget Sound	2	5	.286
St. Martin's	3	6	.333
Seattle	2	7	.222
Seattle Pacific	0	2	.000
Simon Fraser	0	8	.000
Southern Oregon	0	2	.000
Western Baptist	0	1	.000
Western Washington	0	8	.000
Whitman	2	4	.333
Whitworth	0	4	.000
Totals (1994-97)	24	71	.253

JEFF WHITNEY ERA (1998-00)

	W	L	PCT
Alaska-Anchorage	1	3	.250
Alaska-Fairbanks	3	0	1.000
Barry	0	1	.000
California - Davis	0	1	.000
California -Riverside	1	0	1.000
Cal State - Chico	1	1	.500
Cal State - Los Angeles	1	0	1.000
Cal State - San Bernardino	1	0	1.000
Cal State - Stanislaus	1	0	1.000
Concordia	1	0	1.000
Eastern Oregon	2	0	1.000
Evergreen State	3	0	1.000
Humboldt State	4	0	1.000
Lewis-Clark State	1	3	.250
Montana State - Billings	0	5	.000
Northern Michigan	0	1	.000
Northwest	2	0	1.000
Pacific Lutheran	0	1	.000
Puget Sound	1	0	1.000
St. Martin's	5	2	.714
Seattle Pacific	0	7	.000
Simon Fraser	0	5	.000
Sonoma State	1	0	1.000
Western Baptist	1	0	1.000
Western Montana	1	0	1.000
Western New Mexico	3	0	1.000
Western Oregon	3	1	.750
Western Washington	1	5	.167
Whitworth	1	0	1.000
Totals (1998-00)	43	37	.538

YEAR-BY-YEAR RECORDS

Year	W	L	Conference/District				Finish	Home	Away	Neutral
			PF	PA	W	L				
1901-02	3	1								
1902-03	3	1								
1903-04	3	0	24	7						
1904-05	1	3	27	33						
1905-06 through 1974-75			Not available							
1974-75	7	9								
1975-76			Not available							
1976-77	9	13								
1977-78	21	4			6	0	1st (East)			
1978-79	15	13								
1979-80	11	15			6	6				
1980-81	11	15	1705	1763	4	10	5th			
1981-82	0	26	1425	2277	0	14	8th	0-15	0-11	0-0
1982-83	8	14	1356	1497	8	14	10th	5-6	3-8	0-0
1983-84	13	16	1882	1847	8	14	9th	8-6	5-10	0-0
1984-85	19	8	1934	1763	14	6	3rd	10-2	8-5	1-1
1985-86	16	10	1693	1578	13	7	4th	10-1	4-8	2-1
1986-87	19	8	1893	1653	11	6	5th	7-4	11-4	1-0
1987-88	31	5	2657	2211	20	2	1st (T)	16-1	13-3	2-1
1988-89	16	15	2120	2028	12	10	7th (T)	7-4	7-9	2-2
1989-90	13	17	2051	2250	9	12	9th	7-4	4-13	2-0
1990-91	9	21	1960	2193	3	13	10th (T)	5-8	4-11	0-2
1991-92	13	14	1931	1945	6	8	5th (T)	8-3	4-11	1-0
1992-93	7	18	1634	1790	4	10	7th (T)	5-8	3-10	0-0
1993-94	4	20	1571	1896	0	12	7th	1-9	3-9	0-2
1994-95	3	23	1490	1951	0	12	7th	2-9	1-11	0-3
1995-96	10	15	1754	1904	4	8	4th	4-7	6-8	0-0
1996-97	7	13	1315	1415	2	8	5th	5-5	2-8	0-0
1997-98	12	13	1693	1674	4	6	5th	4-5	5-8	3-0
1998-99	12	15	1718	1809	6	12	5th-T	6-5	4-7	2-4
1999-00	19	9	1949	1653	12	6	5TH	9-2	6-5	4-2

Conferences: 1978 - Eastern Region; 1980-82 - Inland Empire League; 1983-93 - District 1; 1994 - Pacific Northwest Region. 1995-98 - Pacific Northwest Athletic Conference. 1999 - PacWest Conference (CWU placed fourth in the 1976 sub-regionals and third in the 1978 regionals).

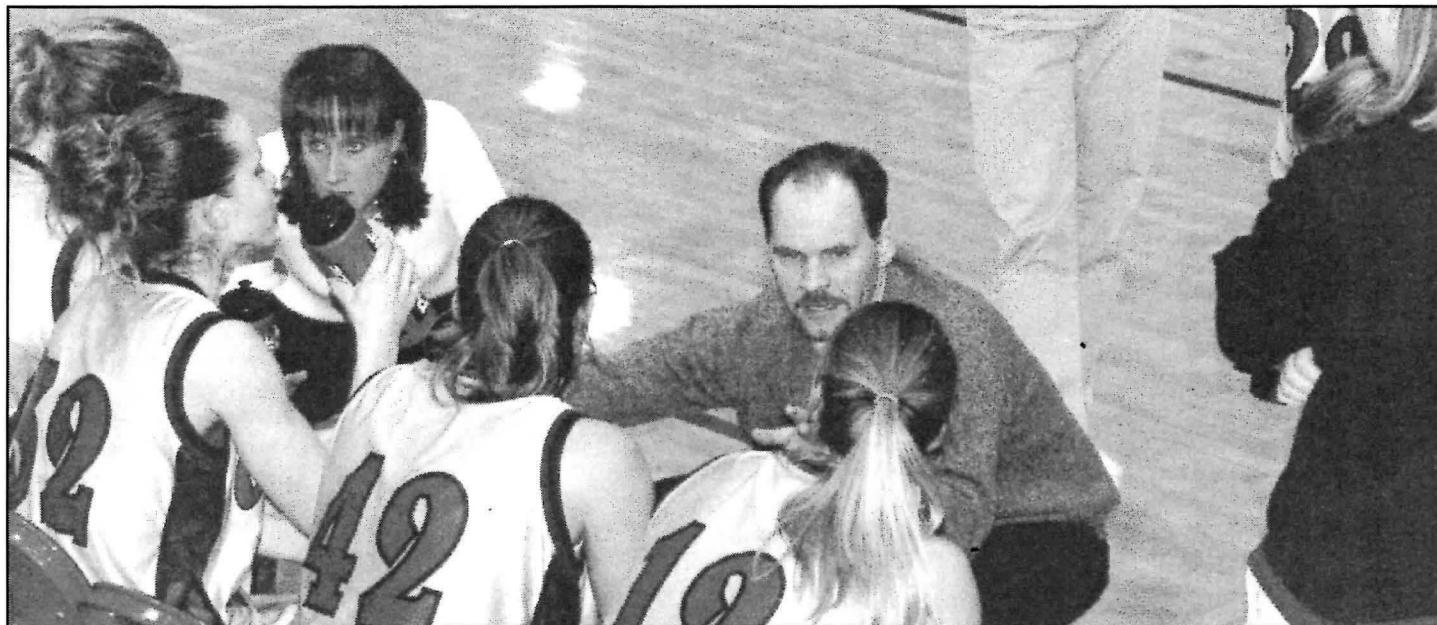

ALL-TIME SCORES

Year: 1901-02 (3-1)

Mar. 28	W	Wilson Business	L	H
Apr. 10		Wilson Business	1	A
Apr. 6		Seattle High	9	A
Apr. 15	15	CWU Faculty	9	H

Year: 1902-03 (3-1)

Feb. 7	5	Washington	3	H
Mar.	L	Washington	W	A
Mar.	W	Seattle High	L	A
Mar.	W	Everett High	L	A

Year: 1903-04 (3-0)

Jan.	4	Yakima High School	2	
Feb. 5	6	Seattle High School	3	H
Mar. 11	14	North Yakima	2	H

Year: 1904-05 (1-3)

Nov. 11	8	Yakima	12	A
Nov.	9	Yakima	2	H
Feb. 27	6	Washington	12	H
Mar. 25	4	Eastern Washington	7	H

Year: 1961-62

21 Whitworth 20

Year: 1963-64

15 Whitworth 11

Year: 1965-66

61 Whitworth 36

Year: 1966-67

49 Whitworth 25

Year: 1967-68

49 Whitworth 25

Year: 1972-73

Dec.	31	Western Washington	52
Dec.	31	Western Washington	51
Feb.	29	Western Washington	54

Year: 1973-74

Feb. 2	41	Western Washington	49	Sea
Feb. 2	38	Washington	42	A
Feb. 15	47	Western Washington	67	A
Feb. 23	50	Western Washington	68	H

Year: 1974-75 (7-9)

Jan. 13	48	Washington	46	H
Jan. 17	42	Seattle Pacific	47	H
Jan. 18		Eastern Washington	A	
Jan. 24	50	Pacific Lutheran	66	A
Jan. 25	44	Western Washington	55	A
Feb. 1	51	Portland State	37	Sea
Feb. 2	56	Western Washington	68	Sea
Feb. 7		Sandpipers	H	
Feb. 10		Washington State	H	
Feb. 14		Montana	Pul	
Feb. 15	46	Western Washington	52	H
Feb. 21		Washington	H	
Feb. 22	56	Pacific Lutheran	53	H
Feb. 24	48	Seattle Pacific	47	A

Feb.	78	Alaska-Fairbanks+	58
Feb.		Boise State+	
Mar. 6	59	Portland State+	57 H
Mar. 7	34	Washington State+	65 H
Mar. 8	53	Western Washington+	69 H

Year: 1975-76

Jan. 23	57	Pacific Lutheran	49
Jan. 24	47	Western Washington	69 A
Feb. 6	51	Western Washington	61
	58	Western Oregon	63
	74	Eastern Oregon	35
Jan. 17	60	Eastern Washington	42
	43	Washington	50
	68	Seattle Pacific	50 A
	73	Seattle Pacific	78 H
Feb. 19	54	Washington State	47 A
Feb. 20	68	Idaho	53 Pul
Mar. 4			Che
Mar. 5			Che
Mar. 6			Che
Mar. 11	58	Western Washington+	77 Por
Mar. 12	45	Montana State+	59 Por

Year: 1976-77 (9-13)

Dec. 6	74	Whitworth	57 A
Dec. 11	81	Okanogan, BC	38 H
Jan.. 7		Pacific Lutheran	A
Jan. 8	38	Washington	77 A
	54	Western Oregon	72 H
Jan. 18	64	Alaska-Anchorage	66 H
	55	Seattle Pacific	68 H
	43	Western Washington	68
Feb. 11	66	Western Washington	72 A
Feb. 12	53	Seattle Pacific	54 A
Mar. 3	61	Montana State+	69 Mos
Mar. 4	66	Montana+	75 Mos

Year: 1977-78 (21-4)

Dec. 9	58	Western Washington	85 A
Dec. 10	88	Wenatchee Valley	55 H
Dec. 12	111	Whitworth	63 H
Jan. 7	90	Wenatchee Valley	80 A
Jan. 13	71	Pacific Lutheran	52 A
Jan. 14	67	Seattle Pacific	63 A
Jan. 20	67	Eastern Washington*	64 A
Jan. 21	78	Eastern Oregon*	45 H
Jan. 24	76	Whitworth	46 A
Jan. 27	64	Western Washington	47 H
Jan. 28	63	Idaho*	61 A
Feb. 3	73	Seattle Pacific	64 H
Feb. 4	60	Idaho*	58 H
Feb. 7	64	Seattle	65 H
Feb. 10	68	Eastern Washington*	66 A
Feb. 17		Whitman	A
Feb. 18	83	Eastern Oregon*	63 A
Feb. 20	72	Gonzaga	48 A
Feb. 28	75	Seattle Pacific	66 H
Feb.	87	Seattle	77 Bel
Mar. 1	54	Pacific Lutheran	53 H

Mar. 3		Whitman		H
Mar. 4	73	Gonzaga	52	H
Mar. 9	101	Alaska-Fairbanks+	69	Spo
Mar. 10	74	Seattle+	84	Spo
Mar. 11	94	Rocky Mountain+	82	Spo

Year: 1978-79 (15-14)

Dec. 1	55	Washington State	77	H
Dec. 7	88	Montana Tech	62	H
Dec. 8	63	Western Washington	106	A
Dec. 12	55	Wenatchee Valley	79	A
Dec. 20	75	Portland State	87	A
Jan. 5	71	Boise State	70	H
Jan. 6	65	Pacific Lutheran	57	H
Jan. 9	58	Washington	53	H
Jan. 12	67	Western Washington	75	H
Jan. 13	83	Seattle Pacific	43	H
Jan. 17	39	Seattle	51	H
Jan. 19	62	Washington	79	H
Jan. 20	41	Eastern Washington	57	H
Jan. 23	78	Wenatchee Valley	70	H
Jan. 26	74	Boise State	81	A
Jan. 27	77	Northwest Nazarene	60	A
Jan. 30	72	Idaho	75	A
Feb. 2	82	Alaska-Fairbanks	74	A
Feb. 3	80	Alaska-Fairbanks	61	A
Feb. 4	61	Alaska-Anchorage	56	A
Feb. 9	86	Seattle Pacific	38	H
Feb. 10	71	Idaho	61	H
Feb. 15	54	Seattle	62	A
Feb. 17	43	Eastern Washington	64	A
Feb. 20	72	Gonzaga	48	A
Feb. 27	59	Washington	92	A
Mar. 5	81	Pacific Lutheran	42	A
Mar. 8	62	Western Oregon+	42	Tac
Mar. 9	69	Rocky Mountain+	77	Tac

Year: 1979-80 (11-15)

Dec. 1	53	Wenatchee Valley	65	A
Dec. 3	36	Eastern Washington	63	H
Dec. 5	66	Gonzaga	70	A
Dec. 8	58	Washington	87	A
Dec. 10	50	Gonzaga	63	H
Dec. 14	57	Washington State	71	A
Dec. 15	52	Pacific Lutheran	48	H
Jan. 4	64	Wenatchee Valley	55	H
Jan. 5	68	Portland*	84	A
Jan. 8	65	Seattle Pacific*	48	A
Jan 11	41	Western Washington*	70	A
Jan. 18	80	Portland*	51	H
Jan. 19	62	Washington	79	H
Jan. 25	73	Alaska-Fairbanks*	45	H
Jan. 26	59	Alaska-Fairbanks*	60	H
Feb. 1	67	Lewis-Clark State*	62	A
Feb. 2	51	Idaho*	82	A
Feb. 5	52	Seattle	99	A
Feb. 8	66	Western Washington*	97	H
Feb. 9	55	Eastern Washington	86	A
Feb. 15	87	Puget Sound	73	A
Feb. 18	70	Pacific Lutheran	60	A

Feb. 26	74	Seattle Pacific*	72	H
Feb. 29	73	Lewis-Clark State*	71	H
Mar. 1	62	Idaho*	82	H
Mar. 3	83	Puget Sound	50	H

Year: 1980-81 (11-15)

Dec. 1	60	Seattle	79	A
Dec. 5	65	Boise State	63	A
Dec. 6	75	Northwest Nazarene	59	A
Dec. 9	42	Washington State	64	H
Dec. 13	60	St. Martin's	48	H
Dec. 18	52	Washington	72	A
Jan. 7	64	Pacific Lutheran	55	A
Jan. 10	72	Portland*	88	A
Jan. 13	63	Seattle Pacific*	65	A
Jan. 17	72	Idaho*	91	H
Jan. 24	65	Pacific Lutheran	51	H
Jan. 27	71	Gonzaga*	83	A
Jan. 30	61	Western Washington*	74	H
Feb. 3	58	Lewis-Clark State*	72	A
Feb. 6	77	St. Martin's	52	A
Feb. 11	69	Alaska-Anchorage	78	A
Feb. 12	72	Alaska-Anchorage	57	A
Feb. 13	70	Alaska-Fairbanks*	56	A
Feb. 14	72	Alaska-Fairbanks*	63	A
Feb. 17	90	Seattle Pacific*	54	H
Feb. 20	60	Portland*	75	H
Feb. 21	65	Idaho*	81	A
Feb. 23	59	Gonzaga*	53	H
Feb. 27	68	Western Washington*	82	A
Feb. 28	71	Lewis-Clark State*	72	H
Mar. 3	52	Seattle	76	H

Year: 1981-82 (0-26)

Dec. 2	49	St. Martin's	78	A
Dec. 8	45	Wenatchee Valley	83	A
Dec. 11	38	Boise State	86	H
Dec. 12	48	Warner Pacific	66	H
Dec. 14	59	Wenatchee Valley	79	H
Jan. 8	43	Seattle*	83	H
Jan. 9	57	Puget Sound	82	H
Jan. 14	50	Idaho State	83	H
Jan. 15	49	Lewis-Clark State*	83	H
Jan. 19	59	Seattle Pacific	69	H
Jan. 22	42	Western Washington*	80	A
Jan. 26	64	Alaska-Fairbanks*	85	H
Jan. 27	79	Alaska-Fairbanks*	80	H
Jan. 30	48	Pacific Lutheran	75	A
Feb. 2	53	Lewis-Clark State*	96	A
Feb. 5	64	Portland*	93	H
Feb. 6	58	Western Washington*	102	H
Feb. 12	41	Idaho*	114	H
Feb. 18	64	Idaho*	108	A
Feb. 20	50	Seattle*	82	A
Feb. 22	58	Gonzaga*	81	H
Feb. 25	57	Gonzaga*	74	A
Feb. 27	69	Portland*	114	A
Mar. 2	65	Seattle Pacific	105	A
Mar. 5	79	Pacific Lutheran (ot)	85	H
Mar. 8	37	Puget Sound	101	A

Year: 1982-83 (8-14)

Dec. 9	71	Whitman*	58	A
Dec. 11	54	Whitworth*	71	A
Jan. 5	52	Gonzaga*	57	H
Jan. 7	54	Simon Fraser*	69	A
Jan. 10	56	Puget Sound*	68	H
Jan. 12	39	Seattle*	77	A
Jan. 13	45	Western Washington*	81	A
Jan. 15	75	Lewis-Clark State*	88	H
Jan. 22	56	Western Washington*	61	H
Jan. 25	65	Whitworth*	55	H
Jan. 28	59	St. Martin's*	77	A
Jan. 29	73	Seattle Pacific*	67	A
Feb. 1	71	Pacific Lutheran*	58	A
Feb. 4	65	Gonzaga*	75	A
Feb. 8	60	Whitman*	64	H
Feb. 11	85	St. Martin's*	72	H
Feb. 12	57	Seattle*	71	H
Feb. 17	52	Puget Sound*	74	A
Feb. 19	59	Lewis-Clark State*	79	A
Feb. 23	75	Seattle Pacific*	60	H
Feb. 25	67	Pacific Lutheran*	61	H
Feb. 26	66	Simon Fraser*	54	H

Year: 1983-84 (13-16)

Nov. 22	68	Montana Tech	59	H
Dec. 2	59	Simon Fraser*	48	H
Dec. 3	81	Lewis & Clark	52	H
Dec. 9	58	Pacific Lutheran*	42	H
Dec. 10	63	Whitman*	57	H
Dec. 12	84	Pacific	70	A
Dec. 13	66	Lewis & Clark	50	A
Dec. 13	55	Western Oregon	63	A
Dec. 14	59	Western Oregon	64	A
Dec. 16	67	Whitman*	68	A
Dec. 17	69	Lewis-Clark State*	71	A
Dec. 20	67	Seattle*	76	H
Jan. 12	56	Seattle*	66	A
Jan. 14	53	Western Washington*	64	H
Jan. 17	63	Whitworth*	67	H
Jan. 18	51	Puget Sound*	49	A
Jan. 21	57	St. Martin's*	62	A
Jan. 24	66	Seattle Pacific*	59	H
Jan. 27	66	Lewis-Clark State*	72	H
Jan. 30	85	Alaska-Fairbanks	67	H
Feb. 3	66	Western Washington*	86	A
Feb. 4	41	Simon Fraser*	66	A
Feb. 9	83	Puget Sound*	68	H
Feb. 10	72	Gonzaga*	76	A
Feb. 11	77	Whitworth (ot)*	74	A
Feb. 14	77	Pacific Lutheran*	65	A
Feb. 20	62	Gonzaga*	66	H
Feb. 24	67	St. Martin's*	71	H
Feb. 25	45	Seattle Pacific*	49	A

Year: 1984-85 (19-8)

Nov. 30	54	Simon Fraser*	55	H
Dec. 1	83	Whitman	50	A
Dec. 5	66	Puget Sound*	54	H
Dec. 8	58	Seattle*	75	A

Dec. 15	63	Pacific Lutheran*	35	A
Dec. 18	70	Seattle*	68	H
Dec. 28	78	Carroll	64	Bu
Dec. 29	84	Montana Tech	68	A
Dec. 30	69	Western Montana	79	Bu
Jan. 5	61	Western Washington*	52	H
Jan. 7	78	St. Martin's*	66	H
Jan. 9	87	Whitman	58	H
Jan. 12	72	Seattle Pacific*	70	A
Jan. 15	69	Gonzaga*	103	H
Jan. 18	64	Simon Fraser*	59	A
Jan. 19	58	Western Washington*	79	A
Jan. 22	80	Whitworth*	68	H
Jan. 30	75	Lewis-Clark State*	69	A
Feb. 1	88	Pacific Lutheran*	47	H
Feb. 6	70	Seattle Pacific*	57	H
Feb. 9	51	Puget Sound*	59	A
Feb. 12	76	St. Martin's*	63	A
Feb. 17	86	Lewis-Clark State*	59	H
Feb. 19	73	Whitworth*	65	A
Feb. 20	81	Gonzaga*	102	A
Feb. 25	68	Puget Sound (ot)+	61	H
Feb. 27	72	Western Washington+	78	A

Year: 1985-86 (16-10)

Nov. 23	66	Eastern Oregon	57	H
Dec. 3	79	Lewis-Clark State*	62	A
Dec. 5	83	Pacific Lutheran*	51	H
Dec. 6	56	Carroll	53	Lew
Dec. 7	54	Eastern Oregon	55	Lew
Dec. 10	71	Lewis-Clark St. (2ot)*	67	H
Dec. 14	45	Seattle*	54	A
Dec. 27	67	Eastern Oregon	36	Tac
Dec. 28	67	Puget Sound	81	A
Jan. 6	67	Gonzaga*	70	H
Jan. 10	69	Simon Fraser*	56	H
Jan. 11	64	Western Washington*	63	H
Jan. 14	79	Pacific Lutheran*	72	A
Jan. 17	80	Puget Sound*	88	A
Jan. 18	67	St. Martin's*	38	A
Jan. 22	62	Whitworth*	77	A
Jan. 24	91	St. Martin's*	39	H
Jan. 25	50	Simon Fraser*	63	A
Jan. 31	72	Gonzaga (2ot)*	73	A
Feb. 6	64	Seattle Pacific*	58	H
Feb. 7	52	Western Washington*	72	A
Feb. 11	64	Seattle Pacific*	59	A
Feb. 14	61	Seattle*	48	H
Feb. 15	63	Puget Sound*	56	H
Feb. 19	62	Whitworth*	45	H
Feb. 25	48	Western Washington+	85	A

Year: 1986-87 (19-8)

Dec. 5	85	Alaska Pacific	43	A
Dec. 6	66	Alaska Pacific	46	A
Dec. 13	59	Whitworth*	90	H
Dec. 16	60	Lewis-Clark State*	58	A
Dec. 19	88	Eastern Oregon	59	A
Dec. 20	79	Whitman	67	A
Dec. 29	79	Lewis-Clark State	59	Tac

Dec. 30	78	Puget Sound	80	A
Jan. 2	65	Whitman	54	H
Jan. 3	77	Oregon Tech	57	H
Jan. 7	59	Seattle*	63	H
Jan. 10	84	Simon Fraser*	79	H
Jan. 12	54	Alaska Pacific	38	H
Jan. 13	72	Seattle Pacific*	59	H
Jan. 16	58	Simon Fraser*	65	A
Jan. 17	53	Western Washington*	68	A
Jan. 20	64	Puget Sound*	62	A
Jan. 23	49	Gonzaga	74	A
Jan. 27	75	Whitworth*	63	A
Jan. 30	71	St. Martin's*	46	H
Jan. 31	77	Seattle Pacific*	67	A
Feb. 4	75	Lewis-Clark State*	47	H
Feb. 6	81	Pacific Lutheran*	63	A
Feb. 7	61	Western Washington*	72	H
Feb. 11	74	St. Martin's*	42	A
Feb. 14	62	Puget Sound*	76	H
Feb. 17	88	Seattle*	56	A

Year: 1987-88 (31-5)

Nov. 20	86	Pacific Lutheran*	65	H
Nov. 21	83	Carroll	72	H
Dec. 1	60	Gonzaga	70	A
Dec. 4	86	St. Martin's*	50	A
Dec. 5	91	Northwest College*	18	H
Dec. 12	85	Alaska Pacific*	68	A
Dec. 13	69	Alaska Pacific	41	A
Dec. 18	73	Seattle*	77	A
Dec. 19	86	Whitman	56	H
Dec. 29	71	Alaska Pacific	59	Tac
Dec. 30	83	Puget Sound	69	A
Jan. 6	73	Seattle*	69	H
Jan. 8	82	Seattle Pacific*	62	A
Jan. 12	81	St. Martin's*	50	H
Jan. 15	71	Simon Fraser*	65	A
Jan. 16	61	Western Washington*	73	A
Jan. 18	70	Alaska Pacific*	39	H
Jan. 23	85	Puget Sound*	82	A
Jan. 26	69	Northwest College*	44	A
Jan. 29	2	Whitworth*	0	A
Jan. 30	83	Lewis-Clark State*	68	A
Feb. 5	63	Simon Fraser*	62	H
Feb. 6	69	Western Washington*	66	H
Feb. 8	93	Whitman	75	A
Feb. 9	74	Lewis-Clark State*	41	H
Feb. 12	85	Puget Sound*	69	H
Feb. 13	79	Seattle Pacific*	65	H
Feb. 16	105	Pacific Lutheran*	90	A
Feb. 17	2	Whitworth*	0	H
Feb. 23	82	Seattle+	80	Tac
Feb. 26	74	Simon Fraser (ot)+	71	H
Feb. 29	79	Western Washington+	88	H
Mar. 2	79	Western Washington+	75	A
Mar. 4	77	Western Washington+	76	H
Mar. 10	82	Warner Pacific+	65	H
Mar. 18	68	Union (Tenn.)++	91	KC

Year: 1988-89 (16-15)

Nov. 17	65	Carroll	68	A
Nov. 18	80	Montana Tech	59	Spo
Nov. 19	61	Lewis-Clark State	66	Spo
Nov. 29	45	Idaho	75	A
Nov. 30	72	Gonzaga	69	A
Dec. 2	82	Northwest College*	41	A
Dec. 9	72	Seattle Pacific*	74	A
Dec. 10	75	Eastern Oregon	52	H
Dec. 11	74	Eastern Oregon	92	A
Dec. 16	78	St. Martin's*	59	A
Dec. 29	50	Concordia	67	Tac
Dec. 30	87	Alaska Pacific	66	Tac
Jan. 6	67	St. Martin's*	51	H
Jan. 7	62	Western Washington*	79	H
Jan. 11	66	Seattle*	72	A
Jan. 13	79	Pacific Lutheran*	72	H
Jan. 14	96	Northwest College*	63	H
Jan. 17	58	Simon Fraser*	77	H
Jan. 20	72	Puget Sound*	53	H
Jan. 21	45	Lewis-Clark State*	60	H
Jan. 24	62	Whitworth*	50	H
Jan. 25	71	Alaska Pacific*	51	A
Jan. 26	72	Alaska Pacific*	48	A
Jan. 31	74	Seattle Pacific*	53	H
Feb. 3	62	Western Washington*	69	A
Feb. 4	48	Simon Fraser*	82	A
Feb. 7	67	Puget Sound*	59	A
Feb. 11	65	Lewis-Clark State*	75	A
Feb. 15	61	Seattle*	71	H
Feb. 21	85	Whitman*	73	A
Feb. 24	67	Pacific Lutheran*	82	A

Year: 1989-90 (13-17)

Nov. 17	91	Trinity Western	54	Spo
Nov. 17	56	Whitworth	68	A
Nov. 21	79	St. Martin's (ot)*	78	H
Nov. 27	61	Idaho	91	A
Nov. 28	57	Gonzaga	73	A
Dec. 11	66	Eastern Oregon	63	A
Dec. 12	61	Eastern Oregon	72	A
Dec. 16	82	Whitman*	75	H
Dec. 17	67	Simon Fraser*	80	H
Dec. 29	76	Alaska Southeast	63	Tac
Dec. 30	87	Puget Sound (ot)	83	A
Jan. 5	50	Seattle*	70	A
Jan. 6	52	Western Washington*	84	H
Jan. 10	71	Puget Sound*	59	H
Jan. 12	56	Seattle Pacific*	76	A
Jan. 16	65	Whitworth*	73	A
Jan. 19	72	Pacific Lutheran*	64	H
Jan. 20	80	Alaska-Fairbanks	94	A
Jan. 21	73	Alaska Pacific*	72	A
Jan. 23	75	Alaska Southeast*	77	A
Jan. 26	70	St. Martin's*	89	A
Jan. 27	79	Lewis-Clark State*	81	H
Jan. 29	69	Alaska Southeast*	51	H
Feb. 2	55	Western Washington*	97	A
Feb. 3	45	Simon Fraser*	96	A
Feb. 13	69	Whitworth*	83	H

Feb. 16	65	Puget Sound*	64	A
Feb. 17	76	Seattle*	74	H
Feb. 19	76	Seattle Pacific*	63	H
Feb. 20	70	Lewis-Clark State*	83	A

Year: 1990-91 (9-21)

Nov. 16	68	Lewis-Clark State	79	Spo
Nov. 17	64	Carroll	76	Spo
Nov. 27	58	Gonzaga	87	A
Nov. 28	75	Carroll	71	A
Nov. 29	74	Northern Montana	87	A
Dec. 12	61	Lewis-Clark State*	69	A
Dec. 13	81	Pacific Lutheran	65	A
Dec. 15	78	Whitman	66	H
Dec. 17	53	Eastern Oregon	59	H
Dec. 18	61	Eastern Oregon	60	H
Dec. 20	41	Western Washington*	52	H
Jan. 4	56	Lewis-Clark State*	68	H
Jan. 7	65	Alaska-Fairbanks	64	H
Jan. 10	86	Seattle Pacific*	75	H
Jan. 15	71	Whitworth	59	A
Jan. 17	85	Sheldon Jackson*	70	H
Jan. 18	52	Simon Fraser*	102	H
Jan. 25	91	Puget Sound*	67	A
Jan. 26	80	St. Martin's* (ot)	81	A
Jan. 29	64	Seattle*	87	A
Jan. 30	61	Whitworth	71	H
Feb. 2	58	Seattle Pacific*	61	A
Feb. 4	59	Seattle*	72	H
Feb. 8	44	Western Washington*	58	A
Feb. 9	36	Simon Fraser*	93	A
Feb. 12	71	Whitman	76	A
Feb. 13	55	St. Martin's*	72	H
Feb. 16	73	Puget Sound*	84	H
Feb. 18	71	Sheldon Jackson*	81	A
Feb. 19	68	Sheldon Jackson	81	A

Year: 1991-92 (13-14)

Nov. 30	96	Northwest	40	Spo
Dec. 7	60	Gonzaga	97	A
Dec. 9	63	Whitman	84	A
Dec. 13	59	Western Washington*	61	H
Dec. 14	66	Whitworth	67	A
Dec. 17	45	Simon Fraser*	82	A
Dec. 19	55	Eastern Oregon	68	A
Jan. 4	74	Pacific Lutheran	50	H
Jan. 5	99	Sheldon Jackson*	66	H
Jan. 6	78	Lewis-Clark State*	95	A
Jan. 8	86	St. Martin's*	66	H
Jan. 11	58	Seattle*	87	H
Jan. 13	76	Whitworth	72	H
Jan. 17	78	Puget Sound*	60	H
Jan. 18	44	Western Washington*	66	A
Jan. 21	85	Pacific Lutheran	68	A
Jan. 25	91	Lewis-Clark State*	75	H
Jan. 30	101	Seattle Pacific	89	H
Feb. 1	72	Seattle Pacific	78	A
Feb. 4	72	Puget Sound*	69	A
Feb. 11	66	Seattle*	78	A
Feb. 13	46	Simon Fraser*	105	H

Feb. 14	85	Sheldon Jackson*	69	A
Feb. 15	92	Sheldon Jackson	50	A
Feb. 18	71	Whitman	68	H
Feb. 19	54	St. Martin's*	63	A
Feb. 22	59	St. Martin's+	72	A

Year: 1992-93 (7-18)

Nov. 13	64	Carroll	65	H
Nov. 21	74	Pacific Lutheran	71	H
Dec. 1	43	Gonzaga	67	A
Dec. 5	57	Whitman	72	A
Dec. 11	72	Sheldon Jackson*	64	A
Dec. 12	52	Sheldon Jackson	71	A
Dec. 15	54	Eastern Oregon	73	H
Dec. 16	86	Eastern Oregon	71	H
Dec. 19	62	Simon Fraser*	78	H
Jan. 7	73	Western Washington*	76	H
Jan. 12	91	Sheldon Jackson*	64	H
Jan. 14	70	Lewis-Clark State*	91	A
Jan. 18	60	Whitman	63	H
Jan. 22	64	George Fox	68	A
Jan. 23	47	George Fox	49	A
Jan. 26	74	Puget Sound*	71	H
Jan. 27	76	Pacific Lutheran	54	A
Jan. 30	58	Seattle*	81	H
Feb. 4	90	St. Martin's (2ot)*	99	H
Feb. 6	58	Western Washington*	73	A
Feb. 9	64	Lewis-Clark State*	74	H
Feb. 13	71	Seattle*	75	A
Feb. 14	54	Simon Fraser*	78	A
Feb. 16	66	Puget Sound*	65	A
Feb. 17	54	St. Martin's*	77	A

Year: 1993-94 (4-20)

Nov. 19	76	George Fox	86	H
Nov. 20	103	George Fox	90	H
Dec. 4	62	Whitman	74	A
Dec. 10	65	Pacific Lutheran	52	A
Dec. 11	62	Whitworth	86	A
Dec. 13	70	Northwest Nazarene	85	A
Dec. 14	64	Eastern Oregon	59	A
Dec. 15	77	Eastern Oregon	70	A
Dec. 27	52	Central Missouri	84	LV
Dec. 28	42	Missouri Western	83	LV
Jan. 8	75	Seattle*	90	H
Jan. 9	66	Whitman	82	H
Jan. 12	71	Puget Sound*	81	H
Jan. 15	45	Simon Fraser*	76	A
Jan. 18	62	St. Martin's*	74	H
Jan. 29	72	Lewis-Clark State*	83	H
Jan. 31	54	Whitworth	76	H
Feb. 1	54	Western Washington*	77	A
Feb. 4	64	Simon Fraser*	82	H
Feb. 12	60	Puget Sound*	84	A
Feb. 15	63	St. Martin's*	73	A
Feb. 18	80	Lewis-Clark State*	89	A
Feb. 22	61	Western Washington*	73	H
Feb. 25	71	Seattle*	87	A

Year: 1994-95 (3-23)

Nov. 18	61	Northwest Nazarene	81	Lac
Nov. 19	63	Lewis & Clark	65	Lac
Nov. 21	39	Whitman	70	A
Nov. 25	49	Portland State	75	A
Nov. 26	51	Southern Oregon	66	Por
Nov. 29	46	Seattle Pacific	87	H
Dec. 2	75	Eastern Oregon	77	H
Dec. 3	79	Eastern Oregon	68	H
Dec. 10	72	Pacific Lutheran	52	H
Dec. 16	64	George Fox	79	A
Dec. 17	82	Linfield	72	A
Dec. 19	45	Whitworth	71	A
Jan. 3	64	Whitman (ot)	68	H
Jan. 10	55	Seattle Pacific	83	A
Jan. 13	50	St. Martin's*	73	A
Jan. 20	55	Lewis-Clark State*	77	A
Jan. 24	52	Western Washington*	84	H
Jan. 27	37	Simon Fraser*	70	A
Jan. 31	32	Seattle*	59	A
Feb. 3	76	Puget Sound*	88	H
Feb. 7	52	St. Martin's*	81	H
Feb. 11	69	Lewis-Clark State*	76	H
Feb. 15	67	Puget Sound*	86	A
Feb. 18	43	Simon Fraser*	69	H
Feb. 21	51	Western Washington*	98	A
Feb. 24	61	Seattle*	76	H

Year: 1995-96 (10-15)

Nov. 17	79	Eastern Oregon	62	A
Nov. 18	75	Eastern Oregon	81	A
Nov. 21	76	Whitman	64	H
Nov. 27	64	Southern Oregon	78	H
Dec. 1	62	Pacific Lutheran	54	A
Dec. 8	57	Western Baptist	60	H
Dec. 9	72	Whitman	66	A
Dec. 15	79	Northwest Nazarene	89	A
Dec. 16	82	Albertson's	90	A
Dec. 30	76	Pacific	56	H
Jan. 5	83	Concordia	74	A
Jan. 6	57	Pacific	64	A
Jan. 18	68	Lewis-Clark State*	111	H
Jan. 20	63	Western Washington*	87	A
Jan. 25	83	St. Martin's*	80	H
Jan. 27	70	Puget Sound*	65	A
Feb. 1	47	Simon Fraser*	91	A
Feb. 3	68	Seattle*	62	H
Feb. 10	61	Simon Fraser*	80	H
Feb. 12	88	Puget Sound*	91	H
Feb. 14	67	Lewis-Clark State*	93	A
Feb. 17	46	Western Washington*	68	H
Feb. 22	76	St. Martin's*	82	A
Feb. 24	77	Seattle*	76	A
Feb. 27	78	St. Martin's+	80	H

Year: 1996-97 (7-13)

Dec. 6	76	Eastern Oregon	53	H
Dec. 7	65	Eastern Oregon	55	H
Dec. 16	78	Concordia	65	H
Dec. 20	54	Whitworth	70	A

Jan. 4	74	Pacific Lutheran	66	H
Jan. 7	77	Puget Sound	69	A
Jan. 11	57	Montana State - Billings	63	H
Jan. 16	49	Lewis-Clark State*	77	A
Jan. 18	80	Western Washington*	86	H
Jan. 20	69	Alaska-Anchorage	73	A
Jan. 21	51	Alaska-Fairbanks	53	A
Jan. 23	74	Seattle*	77	A
Jan. 26	46	Simon Fraser*	70	H
Jan. 30	87	St. Martin's*	85	A
Feb. 1	66	Western Washington*	76	A
Feb. 6	45	Lewis-Clark State*	75	H
Feb. 8	83	St. Martin's*	63	H
Feb. 22	75	Seattle*	91	H
Feb. 28	47	Simon Fraser*	76	A
Mar. 5	62	Seattle+	72	A

1997-98

Nov. 21	47	MS-Billings	70	A
Nov. 22	75	Western Montana	71	Bil
Nov. 25	58	Seattle Pacific	89	A
Nov. 26	91	Puget Sound	70	H
Dec. 5	106	Chico State	59	Lew
Dec. 6	92	CS-Los Angeles	52	Lew
Dec. 13	55	Pacific Lutheran	58	A
Dec. 15	72	Western Baptist	51	A
Dec. 16	79	Concordia (ot)	71	A
Dec. 19	55	Chico State	77	A
Dec. 22	58	MS-Billings	81	H
Jan. 3	70	Sonoma State	61	H
Jan. 23	56	St. Martin's*	60	A
Jan. 29	64	Western Washington*	76	H
Jan. 31	52	Simon Fraser*	69	A
Feb. 5	63	Lewis-Clark State*	84	H
Feb. 7	76	Evergreen State*	46	A
Feb. 11	94	Evergreen State*	44	H
Feb. 14	72	Lewis-Clark State*	66	A
Feb. 19	77	Western Wash. (ot)*	80	A
Feb. 21	78	St. Martin's*	69	H
Feb. 24	70	Seattle Pacific	90	H
Feb. 27	45	Simon Fraser*	83	A
Mar. 3	48	St. Martin's+	46	A
Mar. 6	40	Simon Fraser+	51	A

1998-99

Nov. 13	75	Northwest College	65	A
Nov. 20	61	UC-Davis	81	Sea
Nov. 21	78	UC-Riverside	72	Sea
Nov. 27	53	Northern Michigan	92	Lew
Nov. 28	88	CS-Stanislaus	59	Lew
Dec. 3	57	St. Martin's*	69	A
Dec. 5	64	Seattle Pacific*	67	A
Dec. 12	59	Western Washington*	69	H
Dec. 16	47	Simon Fraser*	61	H
Dec. 18	70	Eastern Oregon	55	H
Dec. 21	41	Lewis-Clark State*	51	H
Dec. 30	52	Eastern Oregon	48	A
Jan. 3	81	Whitworth	49	H
Jan. 7	67	Western Oregon*	62	H
Jan. 9	67	Humboldt State*	65	H

Jan. 16	55	Lewis-Clark State*	76	A
Jan. 21	80	Humboldt State*	62	A
Jan. 23	52	Western Oregon*	57	A
Jan. 30	70	St. Martin's*	48	H
Feb. 4	85	Western New Mexico*	78	A
Feb. 6	36	Montana State - Billings*	71	A
Feb. 11	65	Alaska-Fairbanks*	59	H
Feb. 13	64	Alaska-Anchorage*	75	H
Feb. 16	81	Seattle Pacific*	86	H
Feb. 18	70	Western Washington*	73	A
Feb. 20	45	Simon Fraser*	83	A
Feb. 25	55	Seattle Pacific+	76	Blh

1999-2000

Nov. 19	53	Barry	56	Hay
Nov. 20	78	Cal St.-San Bernardino	57	Hay
Nov. 26	71	Northwest Nazarene	75	Nam
Nov. 27	78	The Master's	63	Nam
Dec. 2	93	Northwest College	53	H
Dec. 4	76	Seattle	39	A
Dec. 10	78	Northwest Nazarene	69	Sea
Dec. 11	77	Evergreen State	39	Sea
Dec. 18	64	St. Martin's*	49	H
Dec. 30	60	St. Martin's*	48	A
Jan. 6	41	Alaska-Anchorage*	62	A
Jan. 8	67	Alaska-Fairbanks*	62	A

Jan. 13	76	MSU-Billings*	79	H
Jan. 15	76	Western New Mexico*	62	H
Jan. 20	66	Alaska-Fairbanks*	55	H
Jan. 22	74	Alaska-Anchorage*	63	H
Jan. 27	78	Western Oregon*	53	H
Jan. 29	87	Humboldt State*	52	H
Feb. 3	45	MSU-Billings*	64	A
Feb. 5	67	Western New Mexico*	62	A
Feb. 12	85	Seattle	48	H
Feb. 17	62	Western Washington*	51	H
Feb. 19	60	Seattle Pacific*	73	H
Feb. 24	67	Western Oregon*	54	A
Feb. 26	81	Humboldt State*	51	A
Mar. 2	66	Western Washington*	72	A
Mar. 4	65	Seattle Pacific*	66	A
Mar. 9	58	Alaska-Anchorage+	76	Pom

Exhibitions

12-3-82	59	Yakima Valley	55	H
12-4-82	55	Columbia Basin	59	H
12-9-82	68	Everett CC	73	Yak
12-30-82	66	Blue Mountain	54	Yak
12-1-83	62	Yakima Valley	54	A
11-27-84	85	Yakima Valley	44	H
11-29-91	73	Portland Saints	104	Spo

Alumni

11-10-84	89	Alumni	49	H
11-9-85	85	Alumni	62	H
11-15-86	68	Alumni	44	H
11-14-87	79	Alumni	59	H
11-5-88	82	Alumni	52	H
11-11-89	74	Alumni	55	H
11-10-90	100	Alumni	73	H
11-7-92	67	Alumni	72	H
11-13-93	92	Alumni	74	H
11-5-94	68	Alumni	59	H
11-4-95	94	Alumni	62	H
11-9-96	110	Alumni	69	H
11-8-97	87	Alumni	36	H

No Alumni game in 1991,1998, or 1999.

KEY: *Conference Game.

+District/Conference/Region playoff game.

++NAIA National tournament game.

H - Home, A - Away, Bel - Bellevue, Blh - Bellingham, Bil - Billings, Bu - Butte, Che - Cheney, Hay - Hayward, KC - Kansas City, Lac - Lacey, LV - Las Vegas, Lew - Lewiston, Mosc - Moscow, Nam - Nampa, Por - Portland, Pul - Pullman, Sea - Seattle, Spo - Spokane, Tac - Tacoma.

AWARD WINNERS

Captains

1983	Regina Kinzel
1984	Katie Stuhr
	Kathy Kraft
1985	Nita Wing
1986	Marcia Byrd
	Toni Larimer
	Cheryl Homestead
1987	Kristi Wilson
	Mary Ann McCord
1988	Natalie Long
	Kristelle Arthur
1989	Nancy Katzer
	Sonia Swan
1990	Lynda Laughery
1991	Desiree Phelps
	Gretchen Chronis
1992	Desiree Phelps
	Stacey Gordon
1993	Karla Hawes
	Barb Shuel
1994	Karla Hawes
	Jennifer Yount
1995	Tatum McCullough
1996	Lynnette Hill
	Shannan Sherrill
1997	Tiffany Rutter
1998	Jill Willis
	Wendy Roberts
	Becky Newman

1999	Kristen Willis
	Aranza Santana
	Becki Matzen

Inspirational

1983	Marcia Byrd
1984	Shelley Boyer
	Nita Wing
1985	Cheryl Homestead
1986	Julie Fees
1987	Mary Ann McCord
1988	Nancy Katzer
1989	Nancy Katzer
1990	Nikki Pusey
1991	Gretchen Chronis
1992	Desiree Phelps
1993	Kristi Payne
1994	Becky Fitzjarrald
1995	Carey Talbot
1996	Amanda Johnson
1997	Wendy Roberts
1998	Aranza Santana
1999	Aranza Santana
2000	Jennifer Niemi

Most Valuable

1983	Regina Kinzel
1984	Lisa Carlson
1985	Nita Wing
1986	Kristi Wilson
1987	Kristi Wilson
1988	Sonia Swan

1989	Sonia Swan
1990	Lynda Laughery
1991	Stacey Gordon
1992	Stacey Gordon
1993	Karla Hawes
1994	Karla Hawes
1995	Tatum McCullough
1996	Nicole Trammell
1997	Becky Newman
1998	Nicole Trammell
1999	Kristen Willis
2000	Kristen Willis

Best Defense

1985	Nita Wing
1986	Kristi Wilson
1987	Deanna Sanders
1988	Kathy Alley
	Kristelle Arthur
1989	Nikki Pusey
1990	Kathy Brumley
1991	Stacey Gordon
1992	Stacey Gordon
1993	Karla Hawes
1994	Jennifer Yount
1995	Natalie Hutcheson
1996	Carrie Gosselin
1997	Jill Willis
1998	Kristen Willis
1999	Kristen Willis
2000	Meggen Kautzky

Coaches' Award

2000	Linsey Heebink
------	----------------

All-District

1987	Kristi Wilson
1988	Kristelle Arthur
	Sonia Swan
	Lanette Martin (HM)
1989	Sonia Swan
1992	Stacey Gordon
1994	Karla Hawes

All-Conference

1995	Molly Mickle (HM)
1996	Nicole Trammell
1997	Becky Newman (HM)
1997	Wendy Roberts (HM)
1998	Nicole Trammell
1998	Kristen Willis (HM)
1998	Keri Alexander (HM)
2000	Kristen Willis (1st)
2000	Rose Shaw (2nd)

All-American

1988	Sonia Swan (HM)
------	-----------------

COACH-OF-THE-YEAR

District

1985	Gary Frederick
1988	Gary Frederick
2000	Jeff Whitney

1999-2000 YEAR IN REVIEW

AWARD WINNERS

Coaches Award - Linsey Heebink

Inspirational - Jennifer Niemi

Best Defense - Meggen Kautzky

MVP - Kristen Willis

LETTER WINNERS

Becky Matzen (4), Cherae Walker (3), Kristen Willis (3), Jenny Dixon (2), Linsey Heebink (2), Jaime Johnston (2), Rose Shaw (2), Jody Sargent (2), Meggen Kautzky, Carrie Waddell. Non-lettermen - Jennifer Niemi, Tiffany Darling.

INDIVIDUAL GAME BESTS

Field goals - 11, Rose Shaw (Seattle, 2-12-00)

FG attempts - 23, Jaime Johnston (Humboldt State, 1-29-00)

FG PCT. (min. 5) - 83.3, Jody Sargent, 5-6 (Seattle, 2-12-00)

FG PCT. (min. 12) - 81.8, Rose Shaw, 9-11 (Western New Mexico, 2-5-00)

3-PT Field goals - 8, Becki Matzen (Northwest College, 12-2-99)

3-PT FG attempts - 20, Jaime Johnston (Humboldt State, 1-29-00)

3-PT FG PCT. (min. 4) - 66.7, Becki Matzen, 4-6 (St. Martin's, 12-18-99; Western Oregon, 2-24-00)

Free throws - 14, Jenny Dixon (CSU San Bernardino, 11-20-99)

Free throw attempts - 14, Five

FT PCT. - 100.0, Jenny Dixon, 14-14 (CSU San Bernardino, 11-20-99);
One miss, Meggen Kautzky, 9-10 (The Master's, 11-27-99)

Offensive Rebounds - 8, Rose Shaw (Seattle Pacific, 2-19-00)

Rebounds - 13, Rose Shaw (Seattle Pacific, 2-19-00; Humboldt State, 2-26-00)

Assists - 10, Kristen Willis (MSU-Billings, 1-13-00)

Turnovers - 8, Three

Steals - 7, Meggen Kautzky (Humboldt State, 2-26-00)

Blocked shots - 3, Rose Shaw (The Master's, 11-27-99; Northwest, 12-2-99; Western Washington, 3-2-00)

Points - 28, Becki Matzen, Northwest College (12-2-99)

Minutes - 42, Kristen Willis (MSU-Billings, 1-13-00)

TEAM GAME BESTS

OFFENSE

Field goals - 32, Northwest College (12-2-99), Seattle (2-12-00)

FG attempts - 77, Northwest Nazarene (11-26-99)

FG PCT. - 50.8, Northwest College, 32-63 (12-2-99)

3-PT Field goals - 16, Humboldt State (1-29-00)

3-PT FG attempts - 38, Humboldt State (1-29-00)

3-PT FG PCT. (min. 8) - 46.9, Northwest College, 15-32 (12-2-99)

Free throws - 30, Alaska Anchorage (1-22-00)

Free throw attempts - 39, Northwest Nazarene (12-10-99)

FT PCT. (min. 10) - 93.5, CSU San Bernardino, 29-31 (11-20-99)

Offensive Rebounds - 21, Seattle Pacific (2-19-00)

Rebounds - 45, Western New Mexico (2-5-00)

Assists - 25, Northwest College (12-2-99)

Turnovers - 25, Alaska Anchorage (1-6-00)

Fewest Turnovers - 13, Three times

Steals - 21, Seattle (12-4-99)

Blocked shots - 5, Western Washington (3-2-00)

Fouls - 27, Northwest Nazarene (11-26-99)

Fouled out - 3, MSU-Billings (1-13-00)

Points - 93, Northwest College (12-2-99)

*Defense best fewest except where indicated with asterisk.

DEFENSE

Field goals - 13, Seattle (12-4-99)

FG attempts - 32, Seattle (2-12-00)

FG PCT. - 27.5, The Master's, 19-69 (11-27-99)

3-PT Field goals* - 7, MSU-Billings (1-13-00), Western New Mexico (1-15-00)

3-PT FG attempts* - 16, Three times

3-PT FG PCT. (min. 8) - 0.0, Alaska Anchorage, 0-8 (1-6-00)

Free throws - 6, Three times

Free throw attempts - 9, Western Washington (2-17-00)

FT PCT. (min. 10) - 42.9, Humboldt State, 6-14 (1-29-00)

Offensive Rebounds - 3, Alaska Fairbanks (1-20-00)

Rebounds - 26, Seattle (2-12-00)

Assists - 5, Evergreen State (12-11-99), St. Martin's (12-18-99)

Turnovers* - 47, Seattle (2-12-00)

Steals - 4, Four times

Blocked shots* - 6, CSU San Bernardino (11-20-99), MSU-Billings (2-3-00)

Fouls* - 30, The Master's (11-27-99), Alaska Anchorage (1-22-00)

Fouled out* - 3, Alaska Anchorage (3-22-00)

Points - 39, Seattle (12-4-99), Evergreen State (12-11-99)

Most points* - 79, MSU-Billings (1-13-00)

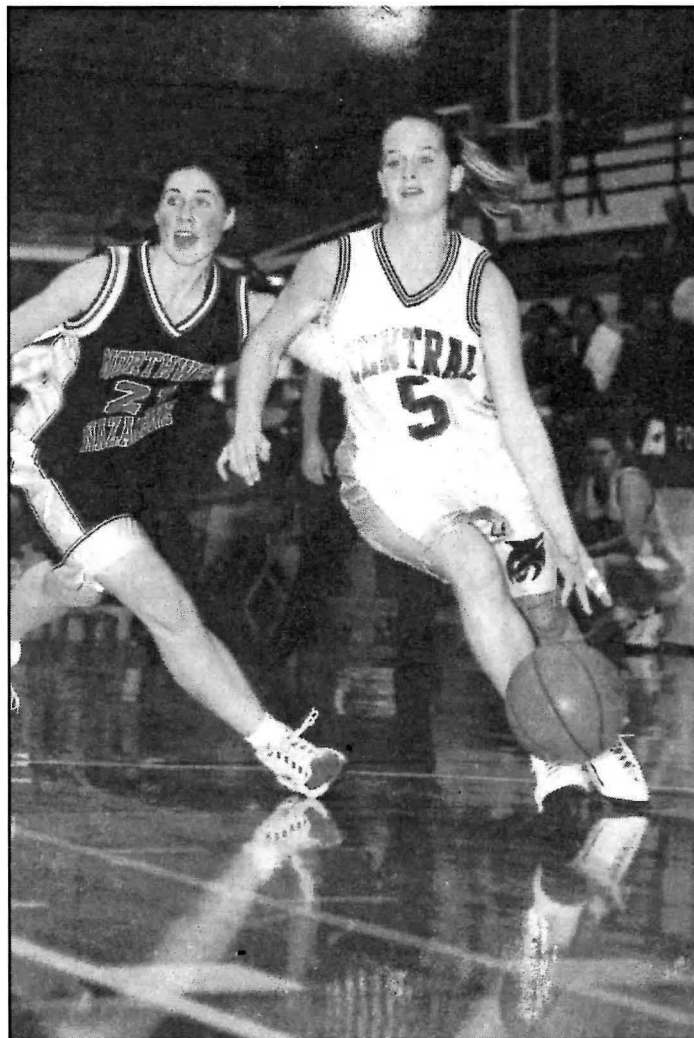

2000-2001 CWU HOOP SCHEDULE

NOVEMBER

DATE	OPPONENT	SITE	TIME
17	Pacific	Ellensburg	8 p.m.
18	Northwest College	Ellensburg	4 p.m.
24	Holy Names	Ashland	1:30 p.m.
25	Dominican	Ashland	1:30 p.m.
30	Montana State-Billings*	Ellensburg	7 p.m.

DECEMBER

DATE	OPPONENT	SITE	TIME
2	Western New Mexico*	Ellensburg	7 p.m.
9	Northwest College	Kirkland	7 p.m.
15	St. Martin's*	Lacey	7 p.m.
22	St. Martin's*	Ellensburg	7 p.m.
30	Trinity Western (Exhibition)	Ellensburg	7 p.m.

JANUARY

DATE	OPPONENT	SITE	TIME
4	Alaska Anchorage*	Anchorage	8 p.m.
6	Alaska Fairbanks*	Fairbanks	4 p.m.
11	Humboldt State*	Ellensburg	7 p.m.
13	Western Oregon*	Ellensburg	7 p.m.
18	Seattle Pacific*	Seattle	7 p.m.
20	Western Washington*	Bellingham	7 p.m.
25	Seattle*	Seattle	6 p.m.
27	Northwest Nazarene*	Nampa	4:30 p.m.

FEBRUARY

DATE	OPPONENT	SITE	TIME
1	Western New Mexico*	Silver City	5 p.m.
3	Montana State - Billings*	Billings	5 p.m.
8	Alaska Fairbanks*	Ellensburg	5 p.m.
10	Alaska Anchorage*	Ellensburg	5 p.m.
15	Western Oregon*	Monmouth	5:30 p.m.
17	Humboldt State*	Arcata	6 p.m.
22	Western Washington*	Ellensburg	5 p.m.
24	Seattle Pacific*	Ellensburg	5 p.m.

MARCH

DATE	OPPONENT	SITE	TIME
1	Northwest Nazarene*	Ellensburg	7 p.m.
3	Seattle*	Ellensburg	7 p.m.

NCAA Regionals: March 9-11

NCAA Nationals

(at Rochester, MN): March 21-24

*Pacific West Conference game



2000-2001 CENTRAL WASHINGTON UNIVERSITY WOMEN'S BASKETBALL QUICK FACTS

School	Central Washington University
Address	400 East 8th Avenue Ellensburg, WA 98926
Founded/Enrollment	1891/7,500
Nickname/Colors	Wildcats/Crimson and Black
National Affiliation	NCAA Division II
Conference	Pacific West Conference
Facility/Capacity	Nicholson Pavilion/4,000
President	Dr. Jerilyn S. McIntyre (Washington '73 Ph.D., B.A. and M.A. from Stanford '64 and '65)
Athletic Director	Jack Bishop
A.D. Phone	(509) 963-1945
Head Trainer/Phone	Gary Smith/(509) 963-1938
SID/Phone	Roy Elia/(509) 963-1485
Fax	(509) 963-2351
Website	www.wildcatsports.com
Women's Head Coach	Jeff Whitney (CWU '95) 4th year
Coach's phone	(509) 963-1934
Assistants	Karla Hawes (3rd year) Tyce Nasinec (2nd year)
Coach Whitney's record	43-37/4th year
Overall career record	43-37
1999-2000 season record	19-9 (12-6) 5th in Pac West
Returning Starters/Lost	3/2
Returning Letterman/Lost	9/3
Top Returning Players	
C	Rose Shaw (6-2, Jr.) 13.8 ppg., 7.4 rpg., .532 fg%
G	Kristen Willis (5-7, Sr.) 13.0 ppg., 4.9 rpg., 3.6 apg.
G	Meggen Kautzky (5-7, So.) 8.5 ppg., .803 ft%, 2.6 apg.
Incoming players	
	Dawnita LiaBraaten, Clark CC, Kelso, WA
	Karie Pruett, Community Colleges of Spokane, Spokane, WA
	Karen Causseaux, Bellermine Prep, Tacoma, WA
	Nicole Rudy, Elma H.S., Elma, WA
	Stephanie O'Farrell, Ephrata H.S., Ephrata, WA
	Kelsey Ellis, South Whidbey, Langley, WA

FOR ALL YOUR
WILDCAT ACTION!
www.wildcatsports.com