

Spring 6-5-2015

Alma Integrates with External Systems: Experiences and Lessons Learned at CWU

Ping Fu

Central Washington University, pingfu@cwu.edu

Follow this and additional works at: <http://digitalcommons.cwu.edu/libraryfac>

 Part of the [Library and Information Science Commons](#)

Recommended Citation

Fu, Ping (2015) Alma Integrates with External Systems: Experiences and Lessons Learned at CWU. In: ELUNA 2015, May 5 - 8, 2015, Minneapolis, Mn.

This Article is brought to you for free and open access by the Library at ScholarWorks@CWU. It has been accepted for inclusion in Faculty Scholarship from the Library by an authorized administrator of ScholarWorks@CWU.

Alma Integrates with External Systems: Experiences and Lessons Learned at CWU

Ping Fu

Associate Professor and Head of Library Technology Services

Central Washington University

Minneapolis, MN, May 5-8, 2015



LEARN. DO. LIVE.

Agenda

- Overview
- S/FTP Server
- Patron Load
- Bursar Transfer
- EDI/Invoice Payment
- Experiences and Lessons
- Questions and Comments

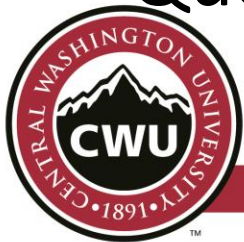

Audience

- New Alma users
- Plan to migrate to Alma
- Acquisitions, Circulation & Systems
- People who are interested in the topic



Overview

- Integrates with external systems via standard protocols such as S/FTP
- configures an integration with external system
 - Data transition between Alma and External system
 - External integration profile
 - More information <https://developers.exlibrisgroup.com/alma/integrations>



Alma integrations diagram

<https://developers.exlibrisgroup.com/alma/integrations>

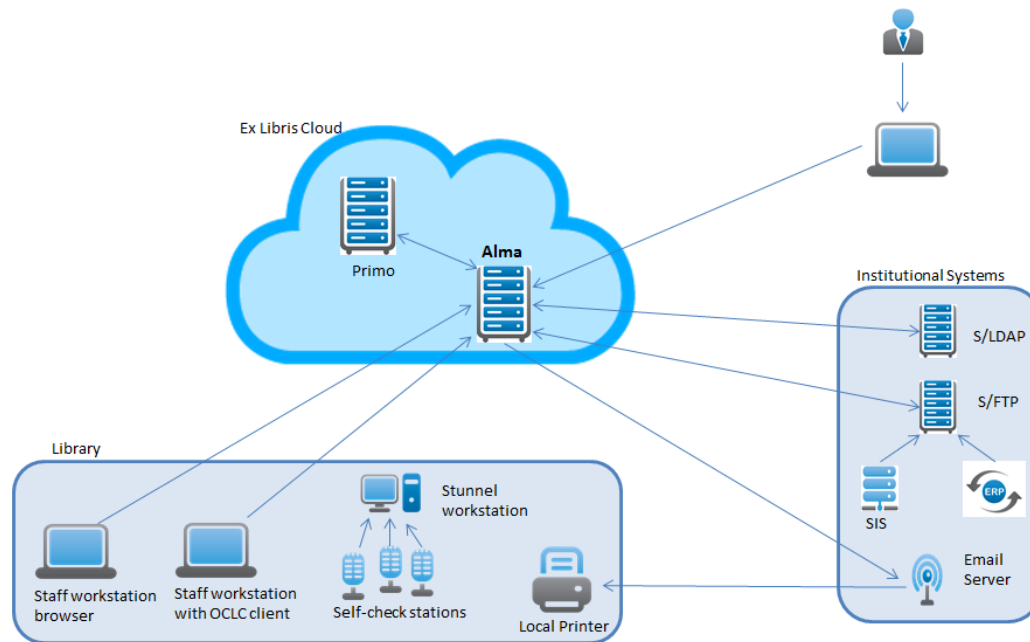

LEARN. DO. LIVE.

Setting Up an S/FTP

- Facilitates passing data between CWU and Alma
- Chiefly concerns the following functions:
 - Importing patron records
 - Exporting invoices
 - Exporting fines/fees (bursar out)
- Must have username/password authentication.
- Alma does not support SFTP authentication via certificates
- ITS will be responsible for setting up



Patron Load

- Retrieve data from PeopleSoft
- SFTP compression process
- Retrieving and processing XML files in Alma



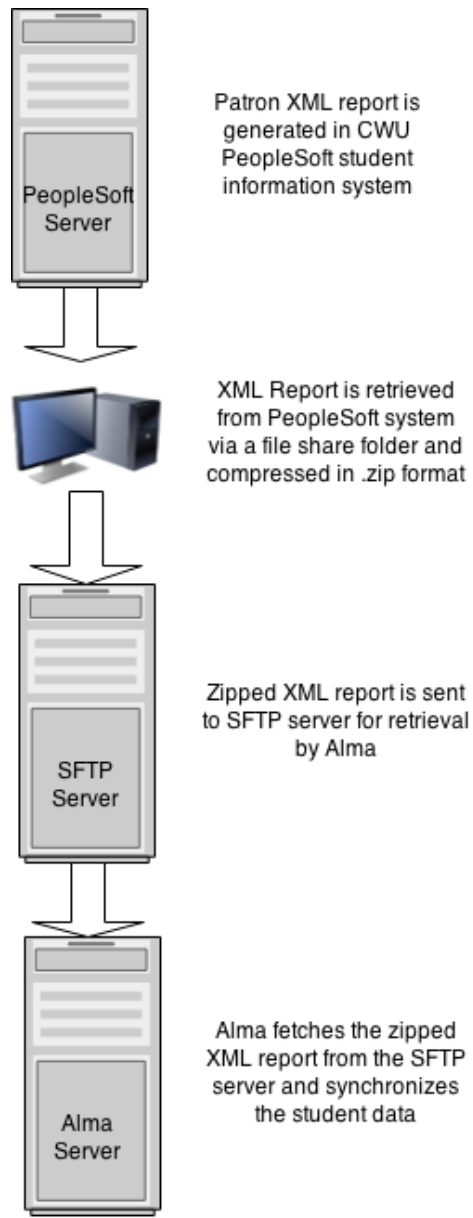

The diagram was created by Gavin Spomer, Library IT, Brooks Library, Central Washington University

Integration Files

Integration Profile List							
Integration Type		All	Find : <input type="text"/>		in : All	Go	
Add Integration Profile						1 - 9 of 9 Records	Tools
	Name	Code	Description	Integration Type	Updated By	Status Date	Actions
1	AUGMENTATION	AUGMENTATION	-	Resolver Augmentation	ping.fu	02/09/2015	Actions
2	Bursar	BURSAR	CWU bursar system for fines, fees and credits	Bursar	gavin.spomer	01/02/2015	Actions
3	EzProxy	PROXY_DEFAULT	EzProxy	Resolver Proxy	exl_impl	09/08/2014	Actions
4	Export Invoices	invoices_export_SFTP	Export Invoices	Finance	ping.fu	01/28/2015	Actions
5	OCLC Connexion	OCLC Connexion	OCLC Connexion export records to community zone, only use for migration. After go live, don't need it.	OCLC Connexion	ping.fu	10/30/2014	Actions
6	SAML Authentication	SAML	-	SAML	exl_impl	10/28/2014	Actions
7	Student Information System	SIS	Student Information System	Users	exl_impl	10/15/2014	Actions
8	SIS ExL Test Profile	SIS ExL Test Profile	-	Users	exl_impl	10/29/2014	Actions
9	Z39.50	Z39.50	-	Z39.50 Server	exl_impl	01/07/2015	Actions

[Add Integration Profile](#) 1 - 9 of 9 Records [Tools](#)

[Back](#)



LEARN. DO. LIVE.

Integration File: SIS General

External System	
Code	SIS
Name	Student Information System
Integration Type	Users

General Information | Actions | Contact Info

External System

Code*

Name*

Integration Type* S/FTP Connection*

System (for Ex Libris' informational purposes)

Default

Description



SIS Actions: Import and Synchronize

External System	
Code	SIS
Name	Student Information System
Integration Type	Users

General Information **Actions** Contact Info

Actions

Import

Active* Active Non Active

Plugin* ExternalSystemUserXmlToX Record Type* Public

Input File Path* patron_import

User XSD Version V. 1

[Run](#)

[Create Sample File](#)

Synchronize

Active* Active Non Active

Plugin* ExternalSystemUserXmlToX Record Type* Public

Match ID Type* Primary Identifier Synchronization Type Swap All

Unmatched Record Add Reject

Input File Path* patron_synchronize

Schedule Not scheduled

User XSD Version V. 1

[Run](#)



Bursar Transfer

- An XML report file generated in Alma
- S/FTP
- The XML file is processed
- Load data into PeopleSoft



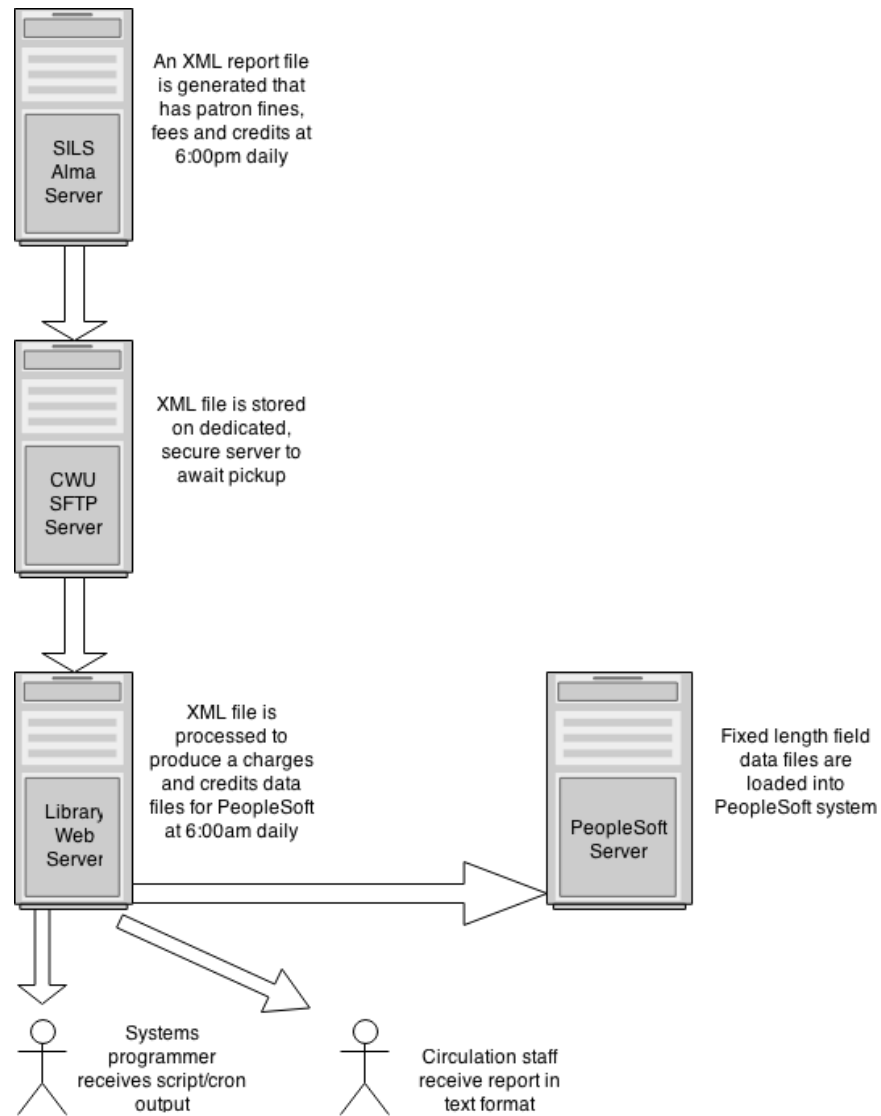

The diagram was created by Gavin Spomer, Library IT, Brooks Library, Central Washington University

Integration File: Bursar General

External System i

Code BURSAR Name Bursar Integration Type Bursar

General Information Actions Contact Info

External System

Code* BURSAR Name* Bursar

Integration* Bursar S/FTP Connection* CWU SFTP
Type Type

System (for* Oracle PeopleSoft
Ex Libris'
informational
purposes)

Default

Description CWU bursar system for fines, fees and credits

[Cancel](#) [Save](#)



Bursar Actions

External System

Code	BURSAR	Name	Bursar	Integration Type	Bursar
------	--------	------	--------	------------------	--------

Actions

Export

Active* Active Non Active

Plugin

Time before export* 0
(Days)

Minimal amount for user

User identifier type* Primary Identifier

User groups

Fine/Fee types to export

Institutional finelfee* Yes No

Library finelfee

Output file path* bursar_feed

Schedule



	Group Name
1	<input checked="" type="checkbox"/> student
2	<input checked="" type="checkbox"/> grad student
3	<input checked="" type="checkbox"/> faculty
4	<input checked="" type="checkbox"/> adj faculty
5	<input checked="" type="checkbox"/> emeritus
6	<input checked="" type="checkbox"/> lib faculty
7	<input checked="" type="checkbox"/> admin exempt
8	<input checked="" type="checkbox"/> staff
9	<input checked="" type="checkbox"/> dist civil svc
10	<input checked="" type="checkbox"/> library staff
11	<input checked="" type="checkbox"/> family
12	<input checked="" type="checkbox"/> temporary
13	<input checked="" type="checkbox"/> associate
14	<input checked="" type="checkbox"/> courtesy
15	<input checked="" type="checkbox"/> community
16	<input type="checkbox"/> lib dept loan
17	<input type="checkbox"/> off site loan
18	<input checked="" type="checkbox"/> music ta
19	<input checked="" type="checkbox"/> alumni
20	<input checked="" type="checkbox"/> dist admin
21	<input type="checkbox"/> no summit
22	<input type="checkbox"/> summit inst
23	<input checked="" type="checkbox"/> summit v stu
24	<input checked="" type="checkbox"/> summit v grad
25	<input checked="" type="checkbox"/> summit v fac
26	<input checked="" type="checkbox"/> summit v staff
27	<input checked="" type="checkbox"/> summit v spec
28	<input type="checkbox"/> summit v test
29	<input type="checkbox"/> Default



LEARN. DO. LIVE.

Electronic Data Interchange (EDI)

- Incoming invoice
- Sending orders to vendors
- Configure EDI communication with a vendor
 1. On the Search Vendors page (Acquisitions > Acquisitions Infrastructure > Vendors) select a vendor. The Vendor Details page opens.
 2. Click the EDI Information tab



EDI Configuration

Vendor EDI Attributes

EDI code EDI type * EDI naming * EDI vendor format *

Invoices POs Additional order number Include fund code

Invoice job parameters

Status Active Inactive Schedule [Run Now](#)

Upload EDI [Add and Execute](#)

Do not prorate

S/FTP connection

Description

Max. Number of Files Max. file size

Server * Username *

Port * Password *

Input directory Output directory

Max. file size Allow Navigation

Ftp Server Secured FTP mode

Send command FTP Passive Mode

[Test FTP](#)

Per Organization Unit EDI

1 - 1 of 1 Records [Tools](#)

Organisation Unit	EDI code	EDI type	
1 Central Washington University	3175081	31B - US-SAN	Delete

Organisation Unit EDI code EDI type



LEARN. DO. LIVE.

Invoice Export

- Ready to Be Paid
- Every Wednesday at 11:00 PM
- XML file -> SFTP
- Accounts Payable picks it up
- A script to import required data into PeopleSoft: invoice number, vendor code, and unique identifier, etc.



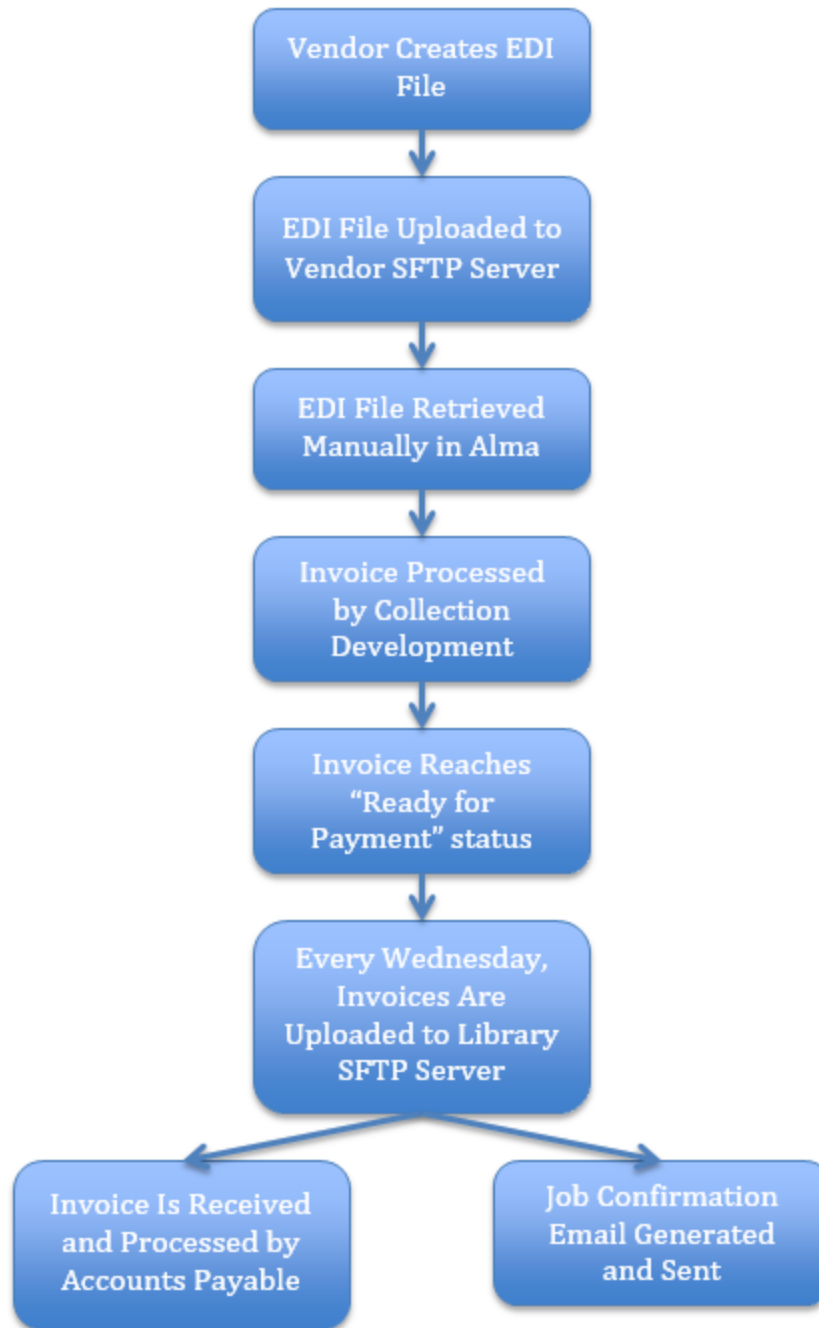

Integration File: Invoices General

External System	
Code	invoices_export_SFTP
Name	Export Invoices
Integration Type	Finance

General Information Actions Contact Info

External System	
Code *	invoices_export_SFTP
Name *	Export Invoices
Integration Type *	Finance
S/FTP Connection *	CWU SFTP
System (for Ex Libris' informational purposes) *	Oracle PeopleSoft
Default	<input type="checkbox"/>
Description	Export Invoices



Invoices Actions

Export Invoices For Payment

Active* Active Non Active

Plugin

Output File Path

Schedule



Experience & Lessons Learned: Collaboration with University IT

- Present at Academic Technology Advisory Council (ATAC)
- Point of Contact
- Inform external systems admin/support
- Timeline
- Communication, information sharing, follow up and track
- Open firewall to particular IP address and ports
- Testing firewall rules



Experiences & Lessons: Technical Issues

- The match will be done on <username> and Alma user 'primary ID'
- No loans show up in My Account
- Shibboleth authentication by adding <type>EXTERNAL</type> to XML
- Duplicate users in PeopleSoft
- "UTF-8" type error, even though the file has the encoding="UTF-8" in it
- String index out of range: -6
- The <resource-sharing-library-code> element needs to be in the <user-details> section of the XML.
- java.lang.Exception:
com.exlibris.core.infra.common.exceptions.InfraException: Failed to rename file in FTP server. 3: Permission denied.



Experiences & Lessons: Testing & Vendors Support

- Testing
- Listservs
- Communication with vendors
- SF Case for ExL
- Known Issues
- Job Monitoring



Questions? Comments?

pingfu@cwu.edu