

1933

## 1933 Hyakem

Central Washington University

Follow this and additional works at: [https://digitalcommons.cwu.edu/cwu\\_yearbooks](https://digitalcommons.cwu.edu/cwu_yearbooks)

---

### Recommended Citation

Central Washington University, "1933 Hyakem" (1933). *CWU Yearbooks*. 25.  
[https://digitalcommons.cwu.edu/cwu\\_yearbooks/25](https://digitalcommons.cwu.edu/cwu_yearbooks/25)

This Book is brought to you for free and open access by the University Archives and Special Collections at ScholarWorks@CWU. It has been accepted for inclusion in CWU Yearbooks by an authorized administrator of ScholarWorks@CWU. For more information, please contact [pingfu@cwu.edu](mailto:pingfu@cwu.edu).

1933

LD  
5773  
H992  
v.12  
1933  
c.4  
Spec.  
Coll.

YAKEM



**THE 1933  
HYAKEM**



5778  
H992  
V. 12  
1933  
C. 4

SPECIAL  
COLLECTION



PUBLISHED BY  
THE ASSOCIATED STUDENTS  
OF THE  
WASHINGTON STATE NORMAL SCHOOL  
AT ELLENSBURG  
PRESENTED BY  
EMERSON POTTER, EDITOR  
H. GLENN HOGUE, ADVISER

172402

Library  
Central Washington  
State College  
Ellensburg, Washington





**THE 1933 HYAKEM**

**DEDICATION**

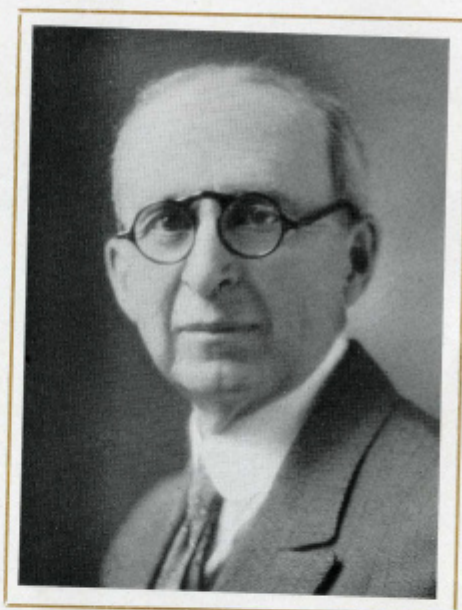

SELDEN SMYSER

## DEDICATION

TO SELDEN SMYSER

*Whose gracious attitude, sympathetic understanding, and scholarly guidance have opened to many of us the broad vistas of learning, we dedicate this volume of the Hyakem, as one expression of our affection and admiration.*



## FOREWORD

### I.

*Past stars and meteors sprinkling silver light  
Upon eternal darkness, a body of flame  
And stone shot downwards. Through the age-long night,  
Cooled by motion and ice, at last it became  
Water and land, the all-important sphere  
Most favored for predestined life—the Earth.  
Out of the dark unknown a cell—Life here  
To grow through slow, chaotic rise; Man's birth.  
O powerful evolution, growth, and change,  
To which Man owes his essence and all his latter  
Great store of art and learning—his life; thy range  
Of being cries forth, Forever shall all matter,  
All life, through never-ceasing decay and strife,  
Obey the law: Life is Growth and Growth is Life.*

## FOREWORD

### II.

*The growth of man and all his arts I sing—  
His journey from inglorious primal night;  
From ignorance dark to wisdom's offering  
Of spiritual beauty and reason's holy light.  
An active panorama now I see—  
Dark caves, men fighting animals less wild  
Than they; then glorious Athens, blest to be  
Her store of intellect, Art's sacred child;  
Dark years obscuring the light of learning;  
The splendid Renaissance awak'ning men to art;  
Modernism, the new world spirit, turning  
Men's thoughts to all things near the human heart.  
Now where tall spires of learning triumphant rise,  
Man seeks new guidance, soaring near the skies.*

## ACKNOWLEDGMENT

The staff of the 1933 Hyakem makes grateful acknowledgment to the students and the members of the faculty who have contributed to the production of this book. We are particularly indebted to those who have helped with the art and photographic work.

We make special acknowledgment to Mr. H. Glenn Hogue, adviser to the annual, for his generous assistance.



# CONTENTS

## BOOK I ACADEMIC

ADMINISTRATION  
CLASSES

## BOOK II ACTIVITIES

PUBLICATIONS  
SOCIAL ACTIVITIES  
DRAMA  
MUSIC  
MEN'S ATHLETICS  
WOMEN'S ATHLETICS  
CAMPUS LIFE  
ORGANIZATIONS

*To you, O school  
We trace the origin  
Of the many things  
That entered our minds and hearts  
Took possession of them  
And later became our lives*

*The first warm glows of ambition  
The fiery desire to accomplish, to succeed  
The satisfaction and joy in work well done  
Love for the arts and science  
The knowledge of the past  
The desire to shape the future  
The sportsmanship called for by life  
The necessary interlacing of our lives  
And activities with those around us*

*Within your precincts  
Cherished now in memory  
We lived and learned and loved*

*Our years with you are now illumined  
By a golden light. We know now  
Your greatest duty was to inspire us with discontent  
Desire to direct the destinies of greater worlds*

*Still in our remembrance of the past  
You stand—a monument to youthful dreams*

*To you, O school  
A book!*



*Although  
We may forget some of the know'edge  
We learned here  
We shall never forget  
What a trysting place was here  
On these steps and this facade  
And within  
The Library*





*Mid-day sun  
Beats down upon Kamola Hall  
And with hot fingers  
Seems to seize the grass and flowers  
Making more rich and deep  
The shadows cast by the pine trees  
O distant clouds  
We hope you bring cool weather*

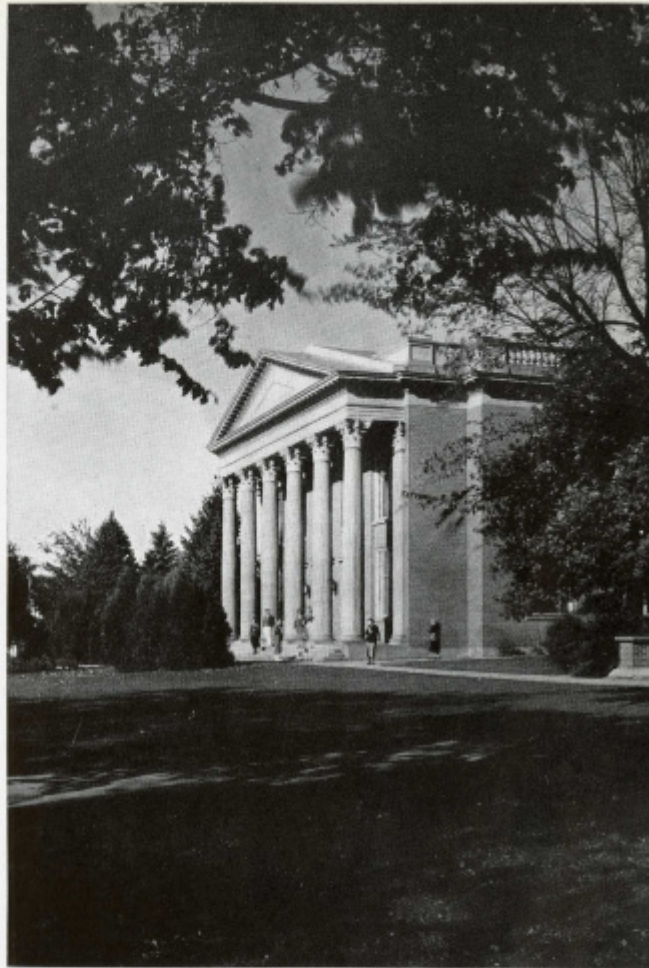

*The hour is ten  
And through the morning shadows  
Falling across the campus  
We see students  
Leaving the Library  
Look! how lingeringly they cast their glances  
Upon the coolness  
Of those inviting shades*



*It is noon  
The door and windows of the Dining Room beckon  
Sun shades  
Match the poppies in brightness  
The shadows from Sue Lombard Hall  
Fall across the walk  
There are flowers without  
There is food within*



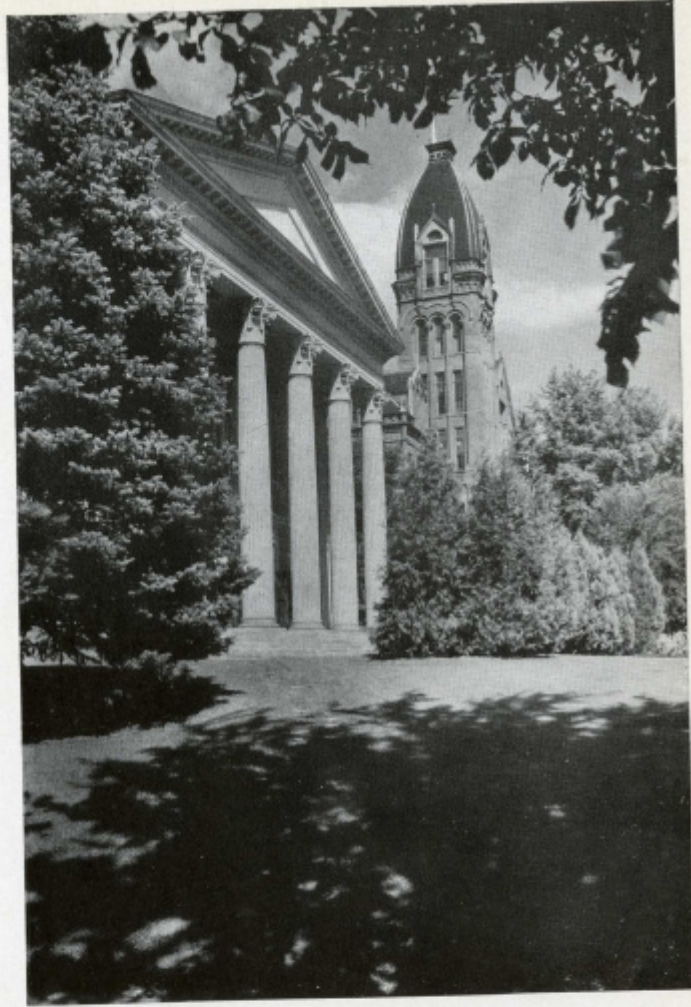

*The tower  
Of the old Administration Building  
Like a sentinel, looms above  
The Library  
Hidden by rich summer foliage  
With colonnaded entrance  
Like a temple on some  
Grecian isle*



*Romance  
Lingers in the cool shadows  
Surrounding  
The gate leading to Kamola Court  
Beyond is the sunny lamp post  
The turrets of the Old Administration Building  
With soft clouds above  
But here all is quiet*



*Although  
This campus and these trees  
Have greeted many winters with tranquillity  
For one day  
They are taken unawares  
And winter makes a flurried picture  
At the corner  
Of the old Administration Building*



*Simplicity*

*Of cool, tall columns*

*Adding beauty to temples of Hera and Apollo*

*Massive splendor of Roman buildings*

*Complexity*

*Of Gothic cathedrals*

*With rich mosaics*

*Of cinquefoil design*

*Norman, Tudor, and Renaissance architects*

*All bringing new motifs of decoration*

*Simple and elaborate designs*

*Combined into new and individual expression*

*Growth of Architectural Beauty*

**ACADEMIC**

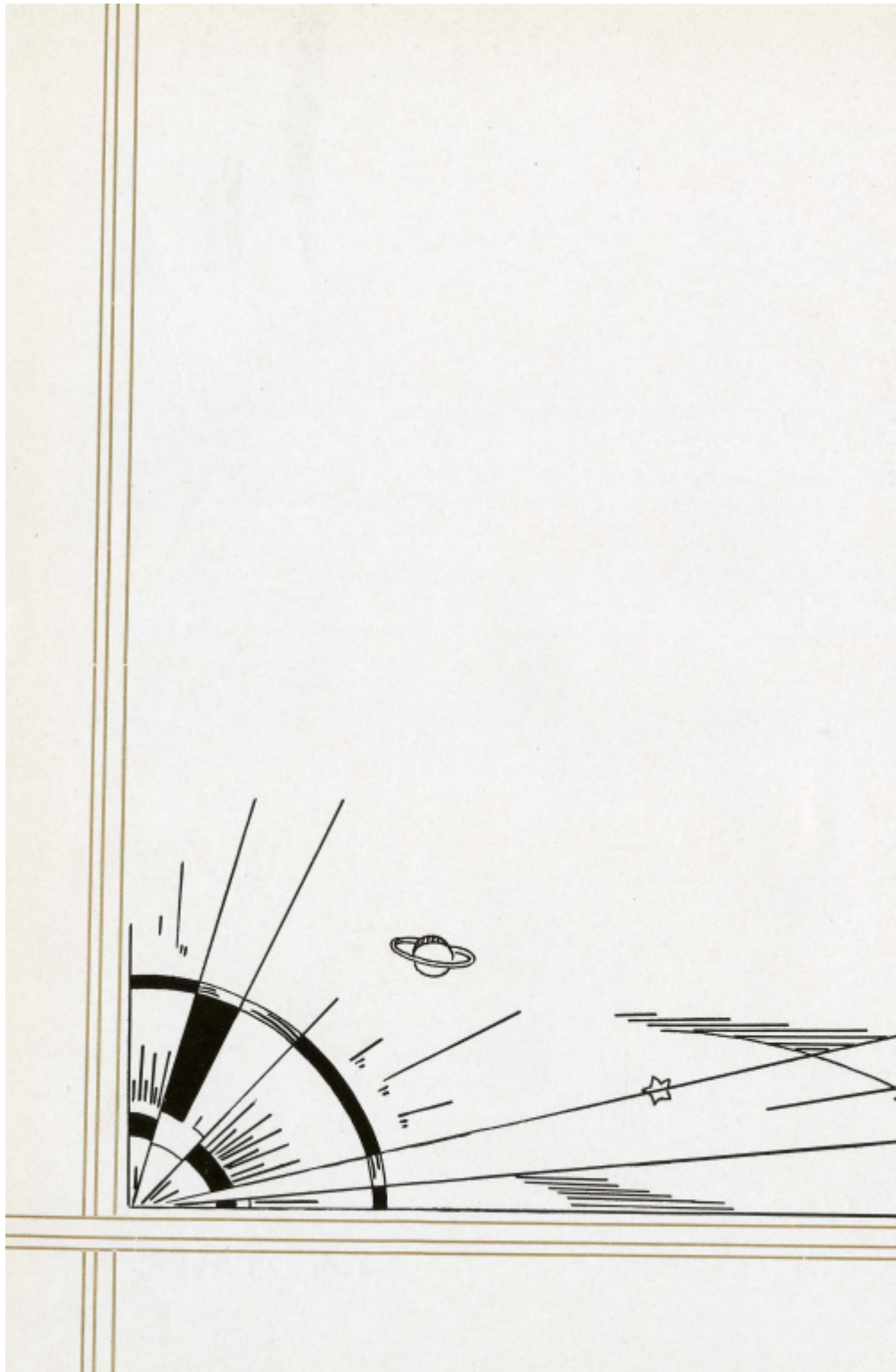



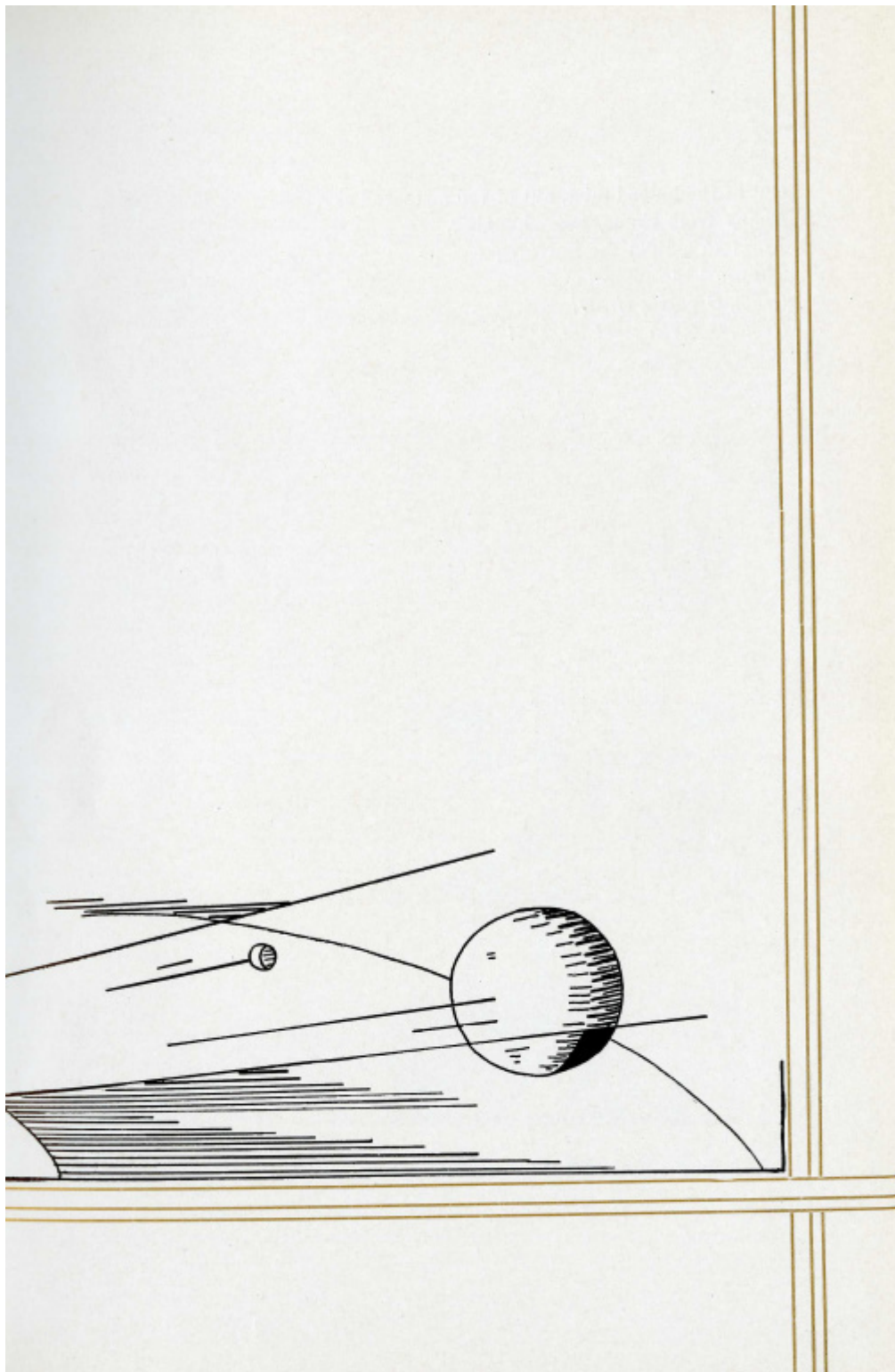

Out of the haloed mist, out of the meteored sky,  
Rising from chaos, ever-changing,  
An atom amidst the universe—  
The world to man—  
*Grow, O earth, Grow!*  
*Grow, O earth most blessed!*



# ADMINISTRATION



## ADMINISTRATION

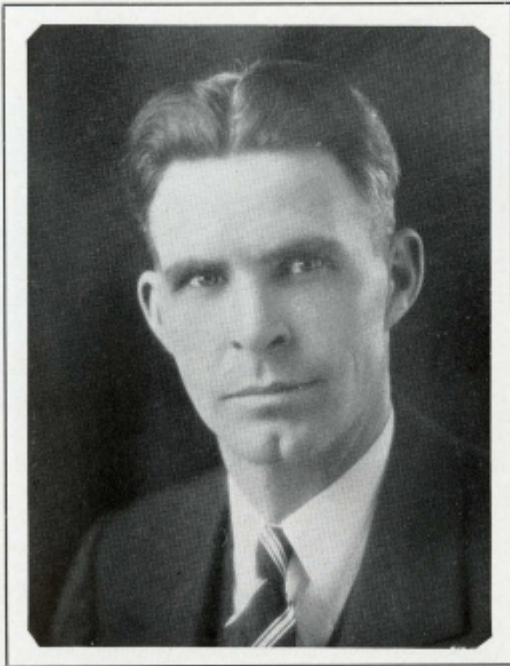

### PRESIDENT'S MESSAGE

For a second time I have the pleasure of speaking a few words of greeting to the students, graduates, and friends of Washington State Normal School through the pages of the Hyakem. This year more than before we feel an obligation and a desire to encourage those who are troubled or worried or despondent. These are difficult and trying times. It may be helpful to suggest that we face them with the same sacrificial spirit and determination that we exhibit when our country is at war. Let us remember that rewards come to those who work diligently and plan for the future. There is consolation in knowing that a good education cannot be taken away or lost even during the greatest of social upheavals. The period following a depression is one of great opportunity for young men and women. Therefore, now is the time to complete a college training.

The twenty-third Washington Legislature passed a law empowering the normal schools to grant the degree of Bachelor of Arts in Education on and after June 8, 1933. This offers a greater service to students and will broaden the influence and importance of our school. The future beckons those who are prepared. May each member of the graduating class of 1933 find fields of service that will be interesting and challenging. We welcome you to the fuller responsibilities of life.

ROBERT E. McCONNELL.

## ADMINISTRATION



DEAN WHITNEY

### THE DEAN OF THE SCHOOL

I have seen many students come and go. I have had thousands of reports come to the office concerning students who have gone out to teach. Those who have made a marked success have been those who, while in school, were earnest and thoughtful, rather than brilliant, students. There are many factors that enter into the making of a life, and we have come to regard some of them as more important than mere intellectual power.

There are three primary motives that govern human conduct, "I want," "I must," and "I ought." The "I ought" motive is the basis of morality. I see many students on the campus whose main purpose seems to be to fulfill the "I want" motive. This same group conforms, when it does, from the "I must" motive.

We need students of fine intelligence who are capable of being leaders; we need those who are socially gifted; but most of all we need students capable of being moral leaders. Intelligence and science cannot chart a life. One must use the finest experience of the race as established in social customs and moral codes. What a happy combination intelligence and morality make! My finest professional experiences come from my contacts with the members of the student body who have this fortunate combination of personality traits. Can we not use the intelligence with which nature has endowed us to discover the really fine ways of living, and then let "I ought" dictate our actions? Can we not go one step further until the "I ought" and the "I must" become "I want?"

HENRY J. WHITNEY.

## ADMINISTRATION



DEAN COFFIN

DEAN HOLMES

### THE DEAN OF WOMEN

There are several words in our English language which always inspire us with their beauty and their usefulness and their ultimate quality for any practical philosophy of life. One of these is *serenity*, which implies that tranquil quietness and that mature calm so essential to real poise; another is *kindliness*, which is the essence of any standard of courtesy or of good manners; still another is *freedom*, which means release from the specters of fear, from the ghosts of regrets and worries, from the nightmares of complexes and complaints and self-pity. Another word is *gentleness*, and another is *honesty*, and a very glorious one is *courage*.

But the word which summarizes the greatest beauty of character; the one which implies public obligation to our community and state as well as private consideration for our family and friends; the catalogue of all the lovely virtues; the sine qua non for any unselfish man or woman, is *loyalty*.

MARGARET COFFIN.

### THE DEAN OF MEN

The past in one's education is history and the contributions are many. The present in one's education is the realm of trial and achievement. The future is an unexplored territory of dreams and ideals.

To those of you who are now stepping from the realm of trial and achievement into the unexplored territory of dreams and ideals, we wish you Godspeed. This new territory no doubt will offer you all wonderful opportunities for achievement. Your ideals, we hope, will serve as a guiding influence through some of the disillusionments which are bound to occur.

O. H. HOLMES, Jr.



## ADMINISTRATION



**GENEVIEVE BALE**  
Assistant Librarian  
University of Washington, M. A.

**HAROLD E. BARTO**  
Department of History  
University of Oregon, B. S.

**GEORGE F. BECK**  
Department of Science  
Washington State College, B. S.

**JUANITA DAVIES**  
Department of Music  
Bush Conservatory of Music

**DOROTHY DEAN**  
Department of Health Education  
University of Chicago, M. S.

**H. C. FISH**  
Department of History  
University of Washington, M. A.

**DOROTHY A. GEORGE**  
Department of Health Education  
University of Washington, B. S.

**PHYLLIS GOVE**  
Department of Health Education  
University of Oregon, M. S.

**NICHOLAS E. HINCH**  
Department of English  
University of Toronto, M. A.

**GLENN HOGUE**  
Department of Fine and Applied Arts  
Washington State College, B. A.

**F. WALTER HUFFMAN**  
Department of Music  
Oberland College, B. A.

**PAULINE JOHNSON**  
Department of Fine and Applied Arts  
University of Washington, B. A.



## ADMINISTRATION

**JEAN McMORRAN**  
Department of English  
Columbia University, M. A.

**LEONARD W. MERRYWEATHER**  
Library  
University of Washington, B. S.

**MARGARET MOUNT**  
Library  
Macalester College, B. A.

**LEO NICHOLSON**  
Department of Health Education  
University of Washington, LL. B.

**EILEEN O'LEARY**  
Department of English  
University of Washington, B. A.

**FRANCIS J. PYLE**  
Department of Music  
Oberlin College, B. A.



**HAROLD QUIGLEY**  
Department of Science  
University of Oregon, B. A.

**EMIL E. SAMUELSON**  
Department of Psychology  
University of Wisconsin, M. A., Ph. D.

**SELDEN SMYSER**  
Department of Social Science  
Ohio State College, M. A.

**LOREN D. SPARKS**  
Department of Education  
University of Wisconsin, Ph. B., Ph. M.

**WILLIAM T. STEPHENS**  
Department of Education  
Harvard University, M. A., Ed. M.

**OLIVE TJSOSSEM**  
Department of Fine and Applied Arts  
State College of Iowa, B. A.



## ADMINISTRATION



**JOSEPH TRAINOR**  
Department of Psychology  
University of Oregon, B. S.

**MABEL T. ANDERSON**  
Department of Teacher Training  
Washington State College, B. A.

**LILLIAN BLOOMER**  
Department of Teacher Training  
Ellensburg Normal School

**IRENE DAVIES**  
Department of Teacher Training  
Milwaukee Normal School

**AMANDA HEBELER**  
Department of Teacher Training  
Columbia University, B. S., M. A.

**TENNIE JOHANSON**  
Department of Teacher Training  
University of Idaho, B. S.

**MRS. PEARL JONES**  
Department of Teacher Training  
Ellensburg Normal School

**CLARA MEISNER**  
Department of Teacher Training  
Columbia University, M. A.

**MRS. LAURA MINKLER**  
Department of Teacher Training  
University of Oregon

**JENNIE MOORE**  
Department of Teacher Training  
Ellensburg Normal School

**MARY I. SIMPSON**  
Department of Teacher Training  
Colorado State Teachers College, B. A., M. A.

**HELEN B. SMITH**  
Department of Teacher Training  
University of Chicago





## ADMINISTRATION

**Laura Gates**  
 Department of Health Education  
 Northwest Nazarene College, B. S.

**Ora Kennedy**  
 House Matron Kamola Hall  
 Simmons College

**Luella Olson**  
 Business Office  
 Washington State Normal School

**Germaine Salter**  
 Administration Office  
 Northwestern Business College

**Mrs. Alice Wampler**  
 House Matron Munson Hall

**Helen Weldon**  
 Registrar's Office  
 Washington State College, B. S.



**Donald H. Thompson**  
 Department of Teacher Training  
 Stanford University, M. A.

**Frances Carolyn White**  
 Department of Teacher Training  
 Stanford University, M. A.

**Elene E. Buhrson**  
 Director of Dormitories  
 Washington State College, B. S.

**J. A. Cleman**  
 Assistant Accountant  
 Washington State Normal School

**Kenneth Courson**  
 Accountant  
 University of Oregon, B. S.

**Mrs. Edna Davis**  
 House Matron Sue Lombard Hall  
 Washington State College

## ADMINISTRATION

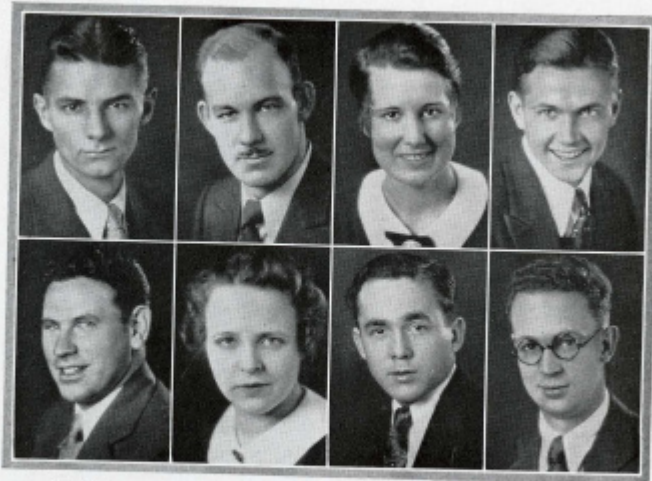

Rublin  
Scott

Leonard  
Steberg

Jolly  
Zock

Randall  
Jackson

## ASSOCIATED STUDENTS

The past year has been a great success for the Associated Students. Under the new system which was adopted last year, the responsibilities of the organization were divided into several departments.

The business of the Associated Students is transacted by the Executive Council, which is composed of the president, vice-president, secretary, class representatives, the highest ranking officer of the previous year, and the school accountant. Probably the finest program ever carried out here was the series of lectures, and dance and musical entertainments that were brought to the school during the past year. The Executive Council deserves great credit for managing to arrange so interesting and educational a program on a budget that was smaller than usual. Its cooperation and earnest efforts have been felt throughout the entire year, and its members have shown admirable ability in their work as the central student organization of the school.

The social program of the year, including many enjoyable dances, was afforded through the efforts of the social commissioner. Homecoming, under the direction of the Associated Students, was one of the big features of the year. It was equally enjoyed by the alumni and the students.

The importance of the Associated Students' organization has increased considerably with the adoption of the four-year system for Normal Schools. With the high standards and precedent set by its various departments this year, there is a very firm foundation for the students of next year to rest upon.

### OFFICERS

Willard Rublin.....	President
Roy Leonard.....	Vice-President
Ruth Jolly.....	Secretary
Reino Randall.....	Social Commissioner
Charles Scott.....	Senior Representative
Kamille Steberg.....	Junior Representative
Henry Zock.....	Sophomore Representative
John Johnson.....	Freshman Representative

## ADMINISTRATION



Sorenson  
Jolly

Chaudoin  
Drennan

Stipp  
Miss Coffin

Edwards  
Miss McMorran

### WOMEN'S LEAGUE

Organized in 1931 for the purpose of unifying the women of the school into an agency for the advancement of their social and scholastic needs, the Women's League has completed a second successful year of activity.

All of the women of the school are brought together in this organization and work together for a richer school life, as provided through entertainment and social activities. The Council, composed of the officers of the League, the Presidents of the Women's residences, the President of the Off-Campus Girls' Club, the Dean of Women, and a faculty adviser, assisted by the three appointed standing committees, was largely responsible for Freshman Week, the Snowball, the Christmas Tea, the many mixers, and two successful and well attended concerts.

The Programs and Courtesy Committee under the efficient leadership of Helen Siegel, assisted by Betty Baker and Bernice Colwell, provided remarkably fine entertainment in the Miss Emily Dow violin concert and the piano concert by Mr. John Hopper and Mrs. Dorothea Hopper. Geraldine Kutting, especially competent Chairman of the committee of social affairs with Vivian Post and Florence Williams, deserves much recognition for the capable management of the Christmas Tea, the mixers, and the receptions following each concert. A scholarship is awarded at Commencement by the League to two deserving women students. Joan Cobbett, a capable and active Chairman, aided by Ernestine Miller, has been thoughtfully observing the scholastic records and citizenship of the possible scholarship winners for the year.

#### OFFICERS

Marguerite Sorenson.....	President
Marjorie Chaudoin.....	Vice-President
Madge Stipp.....	Secretary
Naomi Edwards.....	Treasurer
Ruth Jolly.....	President of Sue Lombard
Irene Drennan.....	President of Kamola
Miss Coffin.....	Faculty Adviser
Miss McMorran.....	Faculty Adviser



*Socrates and Plato*  
*Teaching disciples*  
*In the shadows of the Parthenon*  
*Alexandrian and Roman cultures*  
*Monastic and episcopal schools*  
*Rise of the universities*  
*Rebirth of learning*  
*Public education*  
*Modern philosophers*  
*Broader guidance*  
*Deeper understanding*  
*Greater preparation for life*  
*Growth of Instruction*



# **CLASSES**

## SENIORS



Sandin  
Thomet

Kohler  
Bolyard

Moss  
Brain

Scott  
Dr. Samuelson

### THE SENIOR CLASS

For the first time in the history of the Normal School at Ellensburg a Senior Class has been organized. Although the Class was very small and was limited financially, its program reveals the active part that has been taken by each member of the organization.

Membership of the class was limited to those who had above a Junior Class standing or who were candidates for the degree of Bachelor of Arts in Education. The class was exceptionally well represented in almost all activities on the Campus. Former club presidents, Associated Student Presidents and officers, and students of high scholarship attainment composed its membership. Dr. Samuelson acted as adviser, and his helpful and friendly guidance earned the gratitude of the whole Senior Class. With his assistance, they have set many precedents and standards that will challenge the Seniors of next year to live up to them.

Probably the most prominent among the various projects of the Senior Class during the year is a Memorial which is being left with the school as a token of appreciation for the many hours of happy association with the Alma Mater.

### OFFICERS

Adolph Sandin.....	President
Barbara Kohler.....	Vice-President
Alice Moss.....	Secretary
Charles Scott.....	Class Representative
Mrs. Kathryn Bolyard.....	Treasurer
Fred Thomet.....	Social Commissioner
Maybert Brain.....	Social Commissioner
Dr. E. E. Samuelson.....	Faculty Adviser



## SENIORS



**Abbie K. Adley**  
Selah  
Applied Arts, Kappa Pi

**Kathryn Bolyard**  
Ellensburg  
Elective

**Alden Bice**  
Ferndale  
Music, Orchestra, Music Club,  
Homecoming Committee, Knights of the  
Claw, Hiking Club

**Maybert A. Brain**  
Ellensburg  
Music, Triple Trio,  
Treas. Off-Campus Club,  
Snowball Committee  
Homecoming Committee

**Joseph Bruzas**  
Port Townsend  
Elective, Football, Track,  
Pres. and Sec. Com. Munson Hall,  
Crimson W Club, Varsity Ball Committee

**Thelma Chesser**  
Morton  
Social Science

**Joan Cobbett**  
Tacoma  
Education and Psychology  
Dance Drama, Triple Trio,  
Treas. of Kamola Hall,  
Scholarship Committee

**Mrs. Ina Davis**  
Ellensburg  
History, Vice Pres. Herodoteans,  
Hyakem Staff, May Prom Committee

**Harold Denslow**  
Ellensburg  
Science and Mathematics

**Elbert Honeycutt**  
Ellensburg  
Social Science

**Leland Jackson**  
Castle Rock  
Education and Psychology, Pres. A. S. B.,  
Grupe Memorial Medal, Executive  
Council Ranking Representative,  
Business Manager, Hyakem,  
Big Five Committee

**Barbara Kohler**  
Ellensburg  
Elective, Little Art Theatre,  
Pres. Kappa Pi

## SENIORS

**Clarence Linden**  
Yakima  
Health Education

**Ethel Mae McConnell**  
Russell, Kansas  
Science and Mathematics

**Peggy McMaster**  
Vancouver, Wash.  
Art

**Alice Moss**  
Wenatchee  
History

**Margaret Ellen Ness**  
Yakima  
Education and Psychology, Triple Trio,  
A Cappella, Publicity Manager Kappa Pi,  
"Land of Heart's Desire"

**Allen Payne**  
Tacoma  
Science and Mathematics

**Adolph Sandin**  
Wilkeson  
English, Pres. A. S. B., Pres. Senior Class,  
Orchestra, Knights of Claw, Spring Concert

**Loila Schnebly**  
Ellensburg  
Education and Psychology

**Charles Scott**  
Foley, Minnesota  
Education and Psychology, Student Council,  
A Cappella, Little Art Theatre Guild,  
Campus Crier, Men's Quartette

**Helen A. Siegel**  
Tacoma  
English, Program Chairman Women's  
League, Kappa Pi, Off-Campus Club

**Milton Sutton**  
Wapato  
Elective

**Fred R. Thomet**  
Ellensburg  
Art, Art Club, Knights of Claw,  
Herodotians, A Cappella,  
Social Com. Senior Class



## JUNIORS



Randall  
Alder

Ingham  
Steberg

Jones  
Beeler

Bird  
Mr. Holmes

### THE JUNIOR CLASS

The Junior Class has achieved a success in a variety of activities this year which may well be looked upon with satisfaction. Members of the class have been prominent in almost all activities on the campus—athletics, drama, social activity, and in scholarship attainment. Since this was the first year that a Senior class was organized, the Juniors were still looked upon as the student body leaders and occupied most of the important officers.

The most important social function sponsored by the Juniors was the Cupid's Ball, an informal program dance given during the latter part of the winter quarter. The Valentine motif used in decoration was unique among dances of the year, and intermission numbers displayed the talent of the Junior class. Much credit for the success of this dance and various other activities of the Juniors during the year was due to the capable officers of the class.

Since the Normal schools have adopted the four-year system, many of the Juniors will be back next year. It is generally felt that their experience and accomplishment this year will result in able leadership next year when they return as Seniors.

### OFFICERS

Reino Randall.....	President
Earl Ingham.....	Vice-President
Russell Jones.....	Secretary-Treasurer
Richard Bird.....	Social Commissioner
Katherine Alder.....	Social Commissioner
Kamille Steberg.....	Student Representative
Harold Beeler.....	Sergeant-At-Arms
Mr. O. H. Holmes.....	Faculty Adviser



## JUNIORS

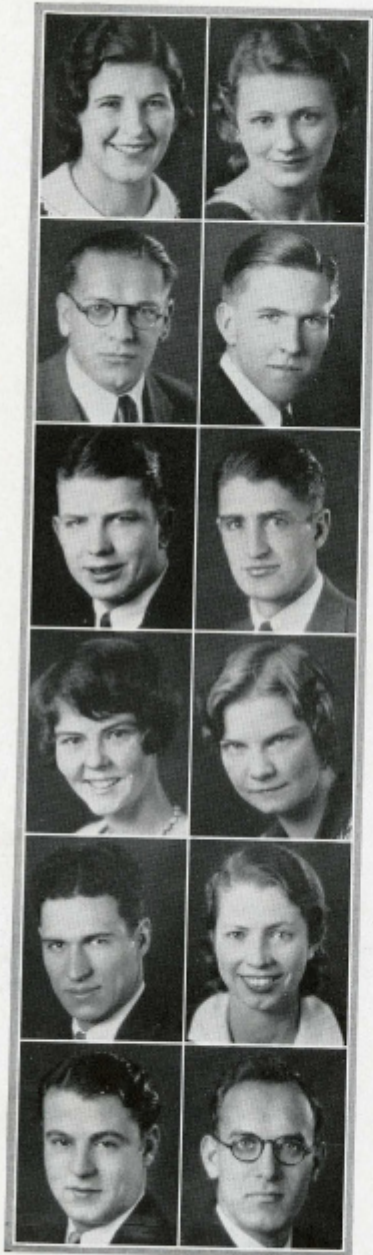

**Carol Albert**  
Buckley  
Health Education  
Junior Rep. W. A. A. Council,  
Dance Drama, Snowball Committee

**Katherine Alder**  
Ellensburg  
Elective, Homecoming Committee,  
Social Com. Junior Class,  
Off Campus Club

**George Alverson**  
Ellensburg  
Social Science

**William Anderson**  
Castle Rock  
Social Science

**Ralph Backs**  
Sumner  
Music

**Robert Bailey**  
Bothell  
Health Education

**Margaret Bascom**  
Monroe  
English

**Ledona Bays**  
Spokane  
Social Science, Off Campus Club

**Harold Beeler**  
LaFayette, Indiana  
Science and Mathematics, Football,  
Glee Club, Herodoteans,  
Serg. at Arms, Junior Class

**Althea Benner**  
Seattle  
Social Science, Off Campus Club,  
Herodoteans, Transferred from  
University of Washington

**Max Berger**  
Seattle  
English

**Claude Berg**  
Clinton  
Music, String Quartette, Orchestra,  
A Cappella, Band, Herodoteans

## JUNIORS

**Clare Bonebrake**

Elma  
History

**Louise Brisbin**

Morton  
English, W. A. A., Campus Crier Staff,  
Christmas Tea Committee

**Keith W. Brown**

Kalama  
Science and Mathematics  
Pres. Men's Club, Homecoming Committee,  
Vigilance Committee

**Vena Cartledge**

Prosser  
Music, Glee Club, Kappa Pi,  
Sec. and Treas. Music Club

**Marjorie Chaudoin**

Ellensburg  
Art, Pres. Off-Campus Club,  
Vice Pres. Women's League,  
Vice Pres.-Treas. W. A. A.  
Dance Drama

**Anne Chernoskey**

Roslyn  
English

**Georgia Chesser**

Morton  
Art

**Rhea M. Clarke**

Yakima  
Art, Transferred from W. S. C.,  
Kappa Pi, Snowball Committee,  
Art Club

**Merrylees Clute**

Yakima  
English, Advertising Manager, Hyakem,  
Campus Crier Staff

**Robert E. Colwell**

Ellensburg  
Social Science, Editor of Campus Crier,  
Soc. Com. Sophomore Class,  
Vice Pres. Press Club,  
Sports Writer, Hyakem

**Ernest Cope**

Orting  
Health Education

**Frances Decker**

Ellensburg  
English, Orchestra, A Cappella,  
Little Art Theatre Guild,  
"The Royal Family,"  
"The Admirable Crichton"



## JUNIORS



**Florence Decker**  
 Ellensburg  
 English, Dance Drama, Little Art Theatre  
 Guild, Sec. Off-Campus Club,  
 "The Admirable Crichton,"  
 "Land of Heart's Desire"

**Eric DeSeer**  
 Ellensburg  
 Elective, Hyakem Staff,  
 Campus Crier Staff, Press Club

**Loria DeVine**  
 Ellensburg  
 English

**Faye DeWees**  
 Ellensburg  
 Social Science

**Ilene Drennan**  
 Walla Walla  
 Health Education, Pres. Kappa Pi,  
 Pres. Kamola Hall, Pres. W. A. A.,  
 Women's League Council,  
 Soc. Com. Kamola Hall

**Dorothy Duncan**  
 Olympia  
 Special

**Leola Eckert**  
 Washougal  
 English

**Sarah Edwards**  
 Ellensburg  
 Science and Mathematics,  
 Dance Drama, Blazer Winner,  
 Vice Pres. and Treas. W. A. A.

**Nina M. Elliott**  
 Farmer  
 Art, Sec. Kappa Pi, Off-Campus Club,  
 Home Economic's Club

**Mary Jo Estep**  
 Toppenish  
 Music, Kappa Pi, Music Club,  
 Dance Drama, Orchestra, A Cappella

**Jeanne Ferguson**  
 Snohomish  
 English

**Margaret Fitterer**  
 Ellensburg  
 English, "Cock Robin"



## JUNIORS

**Cecil Fortier**

Index  
Health Education,  
Sec. Knights of Claw, Football,  
Track, History Club

**Herbert Freeman**  
Olympia  
Health Education

**Jane Fuller**

Seattle  
Music

**Charles Ganty**  
Ellensburg  
Art, Football Manager,  
Knights of Claw

**Douglas Haney**

Enumclaw  
Health Education

**Zita Hanson**  
Chehalis  
English

**Margaret Harrington**

Granger  
History

**Opal Harrington**  
Granger  
History

**Jane Haabrouck**

Bothell  
Social Science

**Eugene Henderson**  
Ellensburg  
English

**Martha Hicks**

Seattle  
History, Herodoteans,  
Soc. Com, Kappa Pi,  
Homecoming Committee  
Cupid's Ball Committee

**Anna Holmes**  
Prosser  
Health Education



# JUNIORS



**Walter Hotsko**

Buckley  
History, Art Club, Soc. Com, Munson Hall,  
Little Art Theatre Guild,  
"A Thousand Years Ago"

**Lillian Hovde**

Enterprise, Oregon  
Music, W. A. A., Triple Trio,  
Spring Concert, Music Club,  
Head Proctor, Kamola

**Helen Louise Hubbard**

Centralia  
English, Transfer University of Washington,  
Snowball Committee,  
Christmas Tea Committee

**Earl Ingham**

Touchet  
Health Education

**Kathryn Ives**

Centralia  
Social Science,  
Cupid's Ball Committee,  
Christmas Tea Committee

**Alice Johnson**

Mabton  
Art

**Olene Johnson**

Enumclaw  
Health Education, Sec.-Treas. Sophomore  
Class, Sport Com, W. A. A.,  
Crier Staff, Tennis

**Ruth Jolly**

McKenna  
Art, Pres. Sue Lombard,  
Sec. A. S. B., Soc. Com. Sue Lombard,  
Homcoming Committee,  
Snowball Committee

**Russell Jones**

Edensburg  
History

**Elsie Karvonen**

Ihwaco  
Music

**Gordon Kobernat**

Cloquet, Minnesota  
Social Science

**Geraldine Kutting**

Tacoma  
History, Pres. Herodoteans,  
Sec. W. A. A., Vice Pres. Kamola Hall,  
Dance Dramas,  
Soc. Com. Women's League

## JUNIORS

**Cecil Lambert**  
 Ellensburg  
 History, Herodoteans, Knights of Claw,  
 Homecoming Stunt

**Beulah Lehman**  
 Twisp  
 English

**Laura Lehtinen**  
 Aberdeen  
 Art, Snowball Committee, Hyakem Staff,  
 Dance Drama, W. A. A., Art Club

**James Lentz**  
 Chinook  
 Health Education

**Domingus Leonardo**  
 Granger  
 Elective

**Joe Loring**  
 Tieton  
 Science and Mathematics, Glee Club,  
 Campus Crier Staff, Art Club,  
 Winter's Sports Picnic Committee,  
 "The Royal Family"

**Marguerite McCaskey**  
 Wilkeson  
 English

**Gladys Marsh**  
 Seattle  
 Elective

**Agnes Martinson**  
 Hoquiam  
 Art, Art Club, Homecoming Committee,  
 Snowball Committee, Off-Campus Club,  
 Christmas Tea

**Neal Miles**  
 Ellensburg  
 Art

**Helen Miley**  
 Walla Walla  
 Health Education, President Kamola,  
 W. A. A. Sport's Head,  
 Women's League Council,  
 Kappa Pi, Hiking Club

**M. W. Patterson**  
 Auburn  
 English





## JUNIORS



**Carolyn Prince**  
Auburn  
Music, Sec.-Treas. Press Club,  
Hyakem Staff, Campus Crier Staff,  
Band and Orchestra, Christmas Concert

**Rebecca Puckett**  
Wilkeson  
English, W. A. A., Kappa Pi,  
Homecoming Committee

**Reino Randall**  
Seattle  
Art, Pres. Junior Class, Track,  
A. S. B. Soc. Com., Hyakem Staff,  
Art Club

**Vera Regan**  
Beverly  
Music, Orchestra, Glee Club,  
Music Club, Home Economics Club,  
Christmas Tea Committee

**Evelyn Robins**  
Waterville  
English

**Willard G. Rublin**  
Ellensburg  
History, Pres. A. S. B.,  
Homecoming Committees,  
Campus Crier Staff,  
Press Club, Track

**Malonie Sandvig**  
Prosser  
English, Off-Campus Club

**Katherine Smyser**  
Ellensburg  
Elective, Orchestra, Dance Drama,  
Snowball Committee,  
Homecoming Stunt

**Marguerite Sorenson**  
Ellensburg  
Science and Mathematics,  
Pres. Women's League, W. A. A.,  
Pres. Off-Campus Club,  
Vice Pres. Women's League

**Mrs. F. E. Spitzer**  
Wapato  
English

**Kamille Steberg**  
Buckley  
History, Triple Trio,  
Junior Representative,  
Snowball Committee,  
Herodoteans, Spring Concert

**Victor Stiles**  
Taylor  
Social Science, Track,  
Crimson "W" Club, Glee Club

## JUNIORS

**Marjerie Strand**  
Coville  
English

**Alice Swanson**  
Grandview  
English

**Joan Tufts**  
Yakima  
English

**Louise Turner**  
Wenatchee  
English, Little Art Theatre Guild

**Bennett Wagner**  
Chehalis  
Science and Mathematics

**Dorothy Waite**  
Ellensburg  
English

**Lawrence Wanichek**  
Ellensburg  
Social Science, Orchestra, A Cappella,  
Madrigal Club, Herodoteans, Music Club

**Charles Westenheiser**  
Clarkston  
History, Football,  
Transfer from Oregon State College

**Agnes Wiksten**  
Puyallup  
Elective

**Nellie Williams**  
Prosser  
English, Pres. Press Club,  
Assoc. Ed. of Campus Crier,  
Hyakem Staff

**Mildred Wise**  
Snoqualmie  
English, Pres. Little Art Theater Guild,  
Soc. Com. Sue Lambord

**Marianne Yarr**  
Dabob  
History



## SOPHOMORES



Danubio  
Colwell

Denslow  
Zock

Ames  
Mr. Trainor

### THE SOPHOMORE CLASS

The Sophomore Class of 1933 has established an activity record of which it may justly be proud. The major social affair that the class sponsored was the Colonial Ball, traditional Sophomore formal, which was given during the winter quarter. It was one of the most successful and well-attended dances of the year.

The Sophomore Class has been particularly prominent as a leader in the various student organizations and has also been very cooperative in activities sponsored by classes and clubs other than its own. It has been outstanding in support of teams and many of its members, both men and women, have been actively engaged in athletics and athletic organizations, the W. A. A. and Crimson W Club. The sophomores are honored by the fact that more prominent positions were held by members of their class than by any other class. These positions include the editorship of the Hyakem and the Campus Crier and many others of considerable importance. The Sophomore class has also been unusually well represented in dramatic and musical activities.

Probably next year will see many of the members of this class still at W. S. N. S., but in the role of Juniors. There is no doubt that they will continue to keep a good scholastic record and a record for participation in worthwhile activities.

### OFFICERS

Robert Denslow.....	President
John Danubio.....	Vice-President
Ernest Ames.....	Secretary-Treasurer
Henry Zock.....	Student Representative
Robert Colwell.....	Social Commissioner
Leon Sanders.....	Sergeant-At-Arms
Mr. Trainor.....	Faculty Adviser



# SOPHOMORES



**Helene Allmendinger**  
Pallades  
Science and  
Mathematics

**Ernest Ames**  
Thorp  
English  
Basketball  
Track  
Campus Crier  
Knights of the Claw

**Howard Anthony**  
Ellensburg  
Science and  
Mathematics  
Assistant Track  
Manager  
Assistant Football  
Manager  
Intramural Basket-  
ball

**Grace Backs**  
Sumner  
Health Education

**Pete Baffaro**  
Renton  
Health Education  
Football  
W Club  
History Club  
Golf  
Intramural

**Frances Bailey**  
Ketchikan, Alaska  
History  
Secretary, Kamola  
Hall  
Dance Drama  
Kappa Pi  
W. A. A.

**Elizabeth Baker**  
Wenatchee  
Social Science

**Winnifred Best**  
Wapato  
Art

**Jack Bird**  
Snohomish  
History

**Richard Bird**  
Seahurst  
Elective  
President W Club  
Campus Crier  
Track  
"Cock Robin"  
Little Art Theater

**Susie Boersma**  
Wapato  
Art  
Art Club  
Off-Campus Club

**Charles Bonaudi**  
Cle Elum  
Science and  
Mathematics  
Track  
Homecoming  
Committee  
Knights of the Claw

**Louise Bonner**  
Prosser  
English  
Kappa Pi

**Paul Bowers**  
Ellensburg  
Science and  
Mathematics

**Florence Bratten**  
Goldendale  
Science and  
Mathematics  
Assistant Editor,  
Campus Crier  
Press Club  
Psychology Club

**Elizabeth Breckon**  
Ellensburg  
English  
A Cappella Chorus  
Little Art Theater

## SOPHOMORES



**Mildred Brooks**  
Prosser  
Elective

**Anne Chiotti**  
Wilkeson  
English  
Dance Drama  
Vice President,  
Kamola Hall  
Secretary, W. A. A.

**Violet Dempster**  
Auburn  
Music

**Willard Deeka**  
Ellensburg  
Elective

**Martha Buhl**  
Seattle  
Science and  
Mathematics

**Oieta Clayton**  
Toppenish  
Health Education  
Committee Chair-  
man, W. A. A.  
Carnival  
Health Education  
Program

**Robert Denslow**  
Ellensburg  
Health Education  
Basketball  
Tennis  
Crimson W Club  
Pres. Junior Class

**Wilma Donahoe**  
Bickleton  
Social Science

**Hazel Carl**  
Aberdeen  
English  
Trans. from  
Grays Harbor  
Junior College  
"Cock Robin"  
Little Art Theater

**Gertrude Comstock**  
Ellensburg  
Art

**Reginald De Soer**  
Ellensburg  
Elective

**Vera Franklin**  
Toppenish  
Social Science

**Wilburn Case**  
Prosser  
Health Education

**John Danubio**  
Cle Elum  
Applied Art  
Vice President,  
Sophomore Class  
Vice President,  
Knights of the  
Claw

**Charlotte Des Voigne**  
Ellensburg  
English

**John Fuller**  
Olympia  
Health Education  
Basketball  
Football  
Crimson W Club

# SOPHOMORES



**Bernadette Furness**  
Tenino  
Art

**Ruth Gleason**  
Ellensburg  
Music

**Elwood Hansman**

Ellensburg  
Elective  
Orchestra  
Band  
Assistant Football  
Manager  
Intramural  
Basketball

**Goldie Howard**  
Ellensburg  
English

**Marian Ganty**  
Ellensburg  
Elective  
Vice President  
Off-Campus  
President, Art Club  
Senior Day Hostess  
Homecoming  
Committee  
May Prom  
Committee

**John Goodpaster**  
McCleary  
Health Education

**Lucille Gregory**  
Seattle  
Music  
Vice President A. S.  
Treasurer,  
Off-Campus  
Triple Trio  
A Cappella Chorus  
"Where The Cross  
Is Made"

**Floyd Hartvigson**  
Ephrata  
Elective

**Lazar Hovland**  
Marysville  
Health Education

**Louise Imrie**  
Ellensburg  
Elective  
Dance Drama  
Campus Crier  
Social Commissioner,  
Off-Campus  
W. A. A. Council  
Committee for  
Christmas Tea

**Virginia Geehan**  
Ellensburg  
English

**Kathryn Gynn**  
Puyallup  
Music  
Secretary, Little  
Art Theater  
"The Royal Family"  
Ticket Sale Man-  
ager, "Cock  
Robin"  
Orchestra

**Jessie Hays**  
Ellensburg  
English

**Eva Howard**  
Ellensburg  
Social Science

**Albert Ivie**  
Castle Rock  
Elective  
President, Knights  
of Claw

**Gilbert Giles**  
Bickleton  
Elective



## SOPHOMORES



**Artie James**  
Quincy  
Art

**Ione Leifer**  
St. John  
History

**Luella McGrath**  
Waterville  
Science and  
Mathematics  
Kappa Pi

**Ernestine Miller**  
Goldendale  
English  
Secretary,  
Off-Campus

**Adelaide Kemp**  
Tacoma  
Elective

**Alene Leonardy**  
Wenatchee  
English  
Women's Glee Club  
Cchestra  
A Cappella Chorus

**Lois McHoes**  
Hosey, Montana  
Art

**Margaret Mus**  
Cle Elum  
English  
Secretary, Sue  
Lombard

**Virginia King**  
Grandview  
Science and  
Mathematics  
W. A. A.

**Wanda Lyall**  
Grandview  
History

**Mary McLennan**  
Ellensburg  
Elective  
Art Club  
Hyakem  
Committee, Off-  
Campus Tea  
Campus Crier

**Mary Nelson**  
Goldendale  
English  
Treasurer, Kamola

**Carolyn Lehman**  
Twisp  
English  
Kappa Pi  
Committee, "Cock  
Robin"  
Off-Campus Club  
Women's League

**Viola Lynn**  
Peshastin  
English

**John McMinds**  
Shelton  
English  
Football  
W Club  
Intramural  
Basketball

**Myrtle Newby**  
Ellensburg  
History

# SOPHOMORES



**Marie Newton**  
Cle Elum  
English

**Emerson Potter**  
Yakima  
Elective  
Editor 1933 Hyakem  
Campus Crier  
Business Manager,  
"Royal Family"  
Little Art Theater  
Co-author "The  
First American"

**Grace Roe**  
Ellensburg  
Special

**Leon Sanders**  
Colville  
Health Education

**Muriel Nolan**  
Yacolt  
History

**Gilman Ronald**  
Colville  
Health Education  
"Last of the  
Lowries"

**Evelyn Shockley**  
Sunnyside  
Music  
A Cappella Chorus

**Fay Orr**  
Yakima  
History

**Beatrice Preble**  
Aberdeen  
English  
"Royal Family"  
Little Art Theater  
All-College Review  
Sue Lombard  
Assembly  
Kappa Pi

**Frank Roy**  
Chehalis  
History

**Florence Sterling**  
Ellensburg  
Elective  
Little Art Theater  
Guild  
Campus Crier

**Vivianne Post**  
Olympia  
Music  
Vice President,  
Sue Lombard  
Orchestra  
Triple Trio  
A Cappella Chorus  
Dance Drama

**Ralph Riegel**  
Ellensburg  
Health Education  
"Sham"

**Lester Rodman**  
Ellensburg  
Elective  
A Cappella Chorus

**Lydia Ruud**  
Richland  
Music  
Orchestra  
Christmas Concert  
A Cappella Chorus  
Music Club

**Marvin Stevens**  
Ellensburg  
Art  
Little Art Theater  
Guild  
Art Club  
Orchestra  
"Cock Robin"

## SOPHOMORES



- |  |  |   |   |
|--|--|---|---|
| <p><b>Madge Stipp</b><br/>Cle Elum<br/>English<br/>Dance Drama<br/>Secretary, Women's<br/>League<br/>Soc. Com., W. A. A.</p> | <p><b>Maurice Testa</b><br/>Enumclaw<br/>Science and<br/>Mathematics<br/>Knights of the Claw</p>   | <p><b>Naomi Tucker</b><br/>Silver Creek<br/>English<br/>Treasurer, Sue<br/>Lombard</p>                              | <p><b>Roy Weaver</b><br/>Ellensburg<br/>English<br/>Tennis<br/>Business Manager,<br/>Campus Crier</p>   |
| <p><b>Grace Stockdale</b><br/>Ellensburg<br/>Elective<br/>Little Art Theater<br/>Guild<br/>"Sham"</p>                        | <p><b>Bernice Thompson</b><br/>Houliam<br/>Science and<br/>Mathematics<br/>Christmas Tea<br/>Committee<br/>W. A. A. Club<br/>A Cappella Chorus</p> | <p><b>Myra Van Winkle</b><br/>Auburn<br/>Art<br/>Vice Pres., Art Club<br/>Glee Club<br/>Kappa Pi<br/>Press Club</p> | <p><b>Henry Zock</b><br/>Pe Ell<br/>History<br/>Newman Club<br/>Student Council<br/>Intramural<br/>Basketball<br/>Secretary,<br/>Men's Club<br/>Colonial Ball<br/>Committee</p> |
| <p><b>Helen Sullivan</b><br/>Ephrata<br/>English</p>   | <p><b>Ruth Thompson</b><br/>Grandview<br/>Music<br/>A Cappella Chorus<br/>Triple Trio<br/>Orchestra<br/>Christmas Tea<br/>Committee</p>            | <p><b>Elna Vickerman</b><br/>Ellensburg<br/>History</p>   | <p><b>Isabel Zumwalt</b><br/>Ellensburg<br/>English</p>   |
| <p><b>Alwin Svendsen</b><br/>Ellensburg<br/>Science and<br/>Mathematics<br/>Herodoteans<br/>Knights of the Claw</p>          | <p><b>Bernice Tozer</b><br/>Ellensburg<br/>English</p>   | <p><b>Richard Waldron</b><br/>Bainbridge<br/>Science and<br/>Mathematics</p>  | <p><b>Miriam Zumwalt</b><br/>Ellensburg<br/>English</p>   |



## FRESHMEN

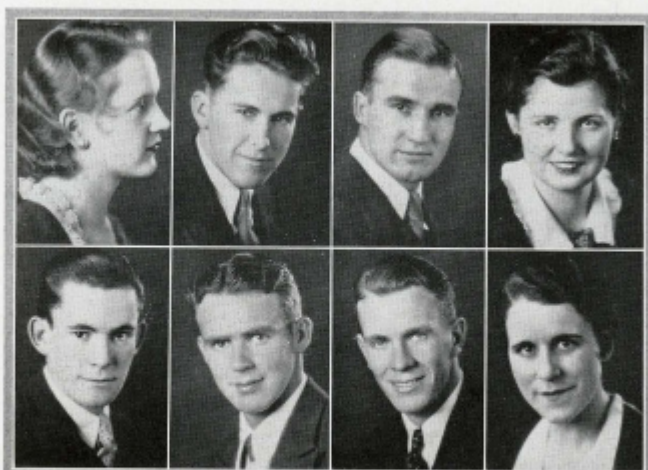

Billeter  
Fitterer

Griner  
Johnson

Jose  
Holl

Brodrero  
Miss O'Leary

### THE FRESHMAN CLASS

The Freshman class is especially fortunate in having an efficient, active group of students who have proved their ability to contribute to all fields of activity which enter into the making of school life here.

At the beginning of the school year the class began the establishment of themselves as an important unit in the school by giving a Freshman mixer in Kamola Hall. The playing of games, special feature dances, entertainment, and refreshments proved to be ideal conditions for the beginning of friendships. Later in the evening the upperclassmen joined the freshmen and helped to make this a most successful affair. During the winter quarter the class sponsored a dance once more at Kamola. In the spring quarter the most interesting activity of the Freshmen was their annual frolic, which proved a very gala and enjoyable entertainment and dance.

Members of the class also took their part in athletics, dramatics and work on the school publication, as well as showing their scholarship ability.

Since the Normal Schools have been put on a four-year basis, the members of the Freshman class will have time to establish themselves in the activities of the school and prepare for the later duties and responsibilities that will fall upon them when they have become upperclassmen.

### OFFICERS

Donald Griner.....	President
Beatrice Billeter.....	President
Robert Jose.....	Vice-President
Beatrice Billeter.....	Vice-President
Katherine Brodrero.....	Secretary-Treasurer
John Holl.....	Sergeant-At-Arms
Philip Fitterer.....	Social Commissioner
Miss Eileen O'Leary.....	Faculty Adviser

# FRESHMEN



Abraham  
Adolphson  
Anderson  
Billeter  
Birkett  
Blades

Blakeley  
Bloch  
Boardman  
Bodrero  
Bowlaby  
Breckon

Brondt  
Burke  
Burnett  
Burnham  
Carr  
Casey

Champlin  
E. Colwell  
Collins  
Conner  
Cormicle

Costello  
Cram  
Curle  
Crosby  
Davis  
De Caro

## FRESHMEN



Decker  
De Leo  
Dickey  
Eaden  
Edwards  
Edwards

Faust  
Faulkner  
Fitterer  
Gault  
Grant  
Guisiano

Hadley  
Hakola  
Hales  
Hansen  
Hare  
Hartman

Hartman  
Hasbrouck  
Hechtner  
Henderson  
Herold  
Holloway

Howard  
Hunt  
Ireland  
Jorgensen  
Kahklen  
Kern



# FRESHMEN



Klug  
Lambert  
Ledbetter  
Lindberg  
Mellish  
Lowe

McDaniel  
McFarland  
Malmgren  
Mason  
Massouras  
Long

Minton  
Montgomery  
Moree  
Morse  
Mountz  
Nicholl

Normile  
Osborn  
Ozretich  
Paul  
Peterson  
Phelps

Pinney  
Querido  
Ramsey  
Rice  
Roberts  
Ryan

# FRESHMEN



Salter  
Shingler  
Seibel  
Shipman  
Skien  
Skinner

Smith  
Sorenson  
Stiegler  
Bonebrake  
Smith  
Stonebridge

Swanson  
Sweaney  
Taylor  
Telban  
Tjossem  
Thompson

Tulloch  
Valin  
Vause  
Walker  
Wallace  
Walters

Weick  
Wess  
White  
Whitmore  
Willard  
Williams

*New students*  
*Filled with wonder and surprise*  
*At new surroundings and routine*  
*Thrill of new experiences*  
*Development of social unity*  
*Stimulating associations*  
*Adventures in learning*  
*Artistic expression*  
*Athletic pleasures*  
*Security*  
*Poise*  
*Broad expanse of knowledge and interests*  
*Growth of Individuals*



# **ACTIVITIES**



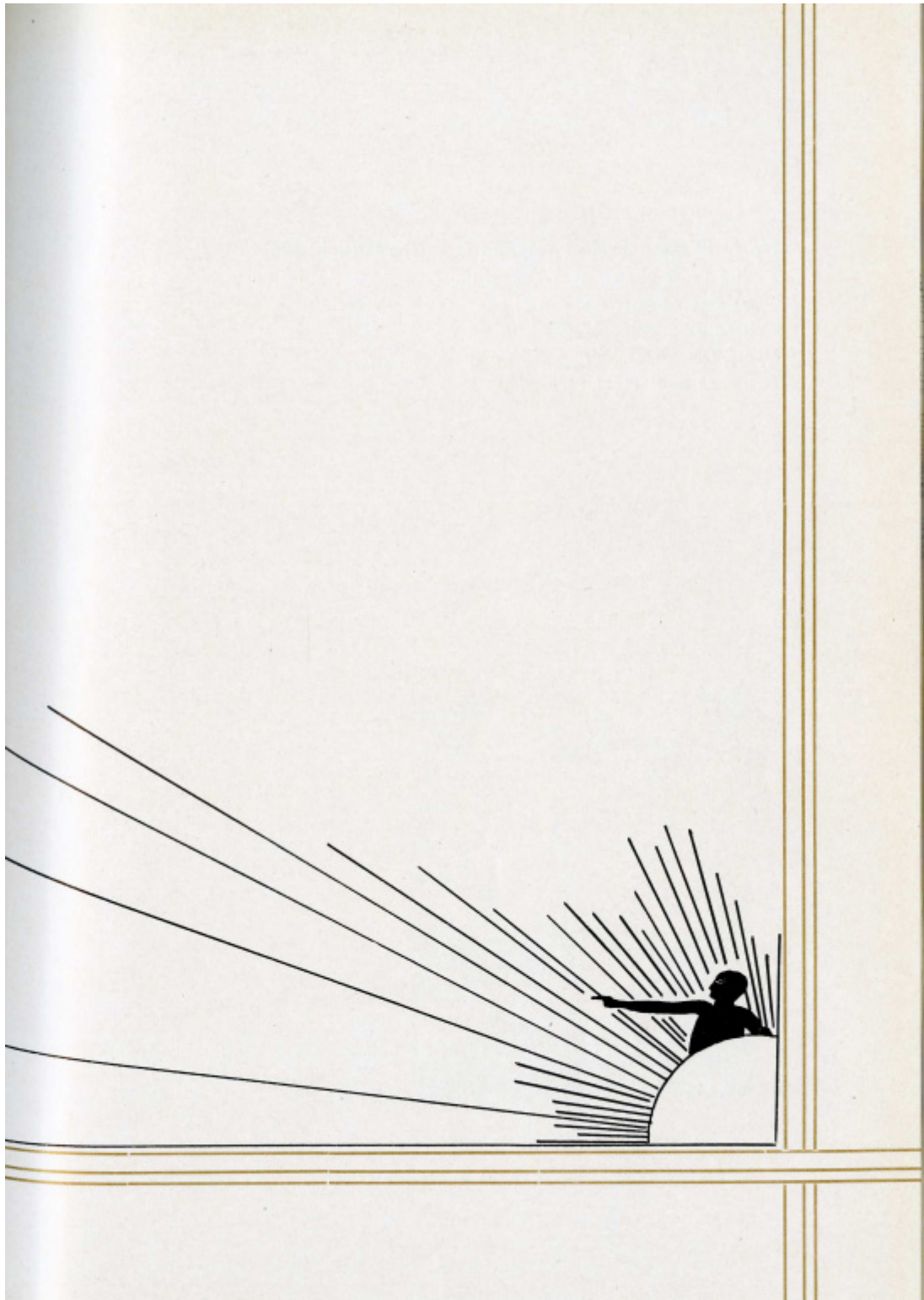



Up from the darkened vale, up from the twilight night,  
Rising from chaos, ever-changing,  
Mightiest of earth—  
Controlling, compelling—  
*Grow, O man, Grow!*  
*Grow, O man most blessed!*



**PUBLICATIONS**

## PUBLICATIONS

### THE HYAKEM



HOGUE                      JOHNSON

faculty members has been greatly appreciated by the staff.

The staff of the 1933 Hyakem has tried to bring together the important events and activities of the year in the most interesting manner possible. The members of the staff feel that their work has been an excellent opportunity for them to gain experience in journalism as well as in the many details involved in the building of a yearbook. It is generally felt that their efforts have been more than repaid by the experience gained.

Every year the Hyakem has gained in importance and significance. It has become an integral part of the school, and is regarded as the only complete record of the activities of the year. The number of students who willingly assisted with the work this year attests to the rapidly growing interest in the book.

### THE CAMPUS CRIER

The Campus Crier this year went beyond upholding the high standards of last year's staff and established a new precedent for succeeding staffs. A permanent staff was elected in the fall, and with but a few changes remained the same all year. During the first two quarters, the work on the paper was done in large part by the classes in newswriting. Mr. N. E. Hinch acted as faculty adviser during the fall and spring quarters. While he was away on leave of absence during the winter quarter, his duties as adviser were assumed by Miss Jean McMorrان.

The regularity of the Crier's appearance each week, its contents of interesting, well-written news, its presentation of school problems and projects, and its active part in school life have all been appreciated by the student body. In addition to the experience afforded the members of the editorial and business staffs and the enjoyment given to students in general, it is well recognized that the Campus Crier plays an important part in school activities. The staff and its advisers have been successful in their striving to edit a paper of interest, of value, and of usefulness. The Crier's success has well rewarded their efforts.



McMORRAN                      HINCH



## PUBLICATIONS



EMERSON POTTER  
Editor



ERIC DE SOER  
Assistant Editor

### THE HYAKEM

We have chosen growth for the theme of the 1933 Hyakem because of its relationship to our life and to our school. Growth may be considered on a universal scale; it may be narrowed down to pertain only to men; and it may be reduced still further and regarded only as it affects our school. It is partly as each of these, but principally as the last, that we wish for you to think of growth in connection with this yearbook.

It has been our intention to give an impression of the natural forces of growth which are the cause of a constant process of evolution and change that is evident in all life and matter. Wishing to stress in particular the growth, both past and present, in education, we have sought to assemble records of the various school activities and arrange them so that their development is apparent.

Our school itself is in a process of growth and development. By inspiring in us that same growth, it has fulfilled its duty—the duty of not only giving us academic instruction, but also of broadening our social interests and activities and preparing us to meet successfully the various experiences of life. We feel that after every year spent here, each of us can see clearly the growth he has made. This combined growth of individuals marks the growth of the school. And so, as we interpret through the art and editorial detail of our book the growth of man and his activities, we ask you to consider the relationship of this growth to our life at school.

EMERSON POTTER,  
EDITOR.



Berg

Colwell

Colwell

Davis

Decker

## PUBLICATIONS

### THE HYAKEM STAFF

#### Editorial Staff

Editor ..... Emerson Potter  
 Assistant Editor ..... Eric De Soer  
 Faculty Adviser ..... H. Glenn Hogue

#### Business Staff

Business Manager ..... Naomi Edwards  
 Assistant Business Manager ..... Leland Jackson  
 Advertising Manager ..... Merylees Clute  
 Circulation Manager ..... Lester Rodman

#### Production Staff

Administration, Society ..... Bernice Colwell  
 Women's Athletics ..... Angeline Massouras  
 Men's Athletics ..... Robert Colwell  
 Drama ..... Florence Decker  
 Music ..... Claude Berg  
 Organizations, Classes ..... Ina Davis

#### Art Staff

Art Editors ..... Clara Lindberg  
   Reino Randall  
 Photography ..... Mary McLennan  
   Fred Thomet



NAOMI EDWARDS  
Business Manager



MERYLEES CLUTE  
Advertising Manager



Jackson

Massouras

McLennan

Randall

Rodman

## PUBLICATIONS



ROBERT COLWELL  
Editor



NELLIE WILLIAMS  
Associate Editor

### THE CAMPUS CRIER

All newspapers are published by a few for the many, and so it has been with the Campus Crier. Throughout the entire year a few have worked hard attempting to adequately cover and write up all events and items of interest in order that the many may know and enjoy reading about them. We realize that all events were not covered and that all stories were not written in the best possible manner, but we feel that the majority have been pleased.

The editorial department has from time to time tried to express true student opinion concerning current problems facing the Associated Students as a whole, and has added the feature, "What We Think About Things," to the paper as a means through which all may give their views.

During the Autumn and Spring quarters most of the copy was turned in by volunteer workers, while during the Winter session the Newswriting class, under the direction of Miss McMorran, wrote the majority of the stories. Through the able work of the advertising department the Crier was nearly able to support itself most of the time, and had it not been for the scarcity of money it would have been wholly self-supporting.

I wish to express my appreciation to the volunteer workers who did much to lighten the task of editing the paper throughout the year, and to my two associate editors, Nellie Williams and Florence Bratton. And I especially wish to express my sincere appreciation to Mr. Hinch and Miss McMorran who, through their untiring efforts and much needed advice, have maintained the standard of excellency of the paper.

ROBERT E. COLWELL,  
Editor.



Adolphson  
Champlin

Bird  
Colwell

Brisbin  
De Soer

Carr  
Massouras

Clute  
Mellish



## PUBLICATIONS

### THE CAMPUS CRIER STAFF

#### Editorial Staff

Editor ..... Robert E. Colwell  
 Associate Editor ..... Nellie Williams  
 Assistant Editors ..... Florence Bratton  
    Emma Darter

#### Business Staff

Business Manager ..... Roy Weaver  
 Assistant Manager ..... Ray Mellish

#### Production Staff

Editorial Writers ..... Charles Scott  
    Eric De Soer, Angeline Massouras  
 Sports Editor ..... Thomas Shipman  
 Lost and Found ..... Ethel Telban  
 Reporters ..... Louise Brisbin,  
    Bernice Colwell, Elsie Adolphson, Louise Imrie,  
    Dorothy White, Susie Champlin, Merry-  
    lees Clute, Bernice Tozer, Florence Carr,  
    Florence Sterling, Edward Stiegler, Carolyn  
    Prince, Byron Roberts, Richard Waldron,  
    Zita Hansen, Dick Bird, Willard Rublin,  
    Naomi Tucker, Joe Loring, Alden Bice.



ROY WEAVER  
Business Manager



FLORENCE BRATTON  
Assistant Editor



Prince  
Stiegler

Roberts  
Telban

Rublin  
Tozer

Shipman  
Waldron

Sterling  
White

*Carvings*

*On stones and sides of cliffs*

*Childlike arabesques*

*Of intricate design*

*Clay cylinders and bricks*

*Papyrus*

*Egyptian hieroglyphics*

*Alphabet of the Phoenicians*

*Manuscripts copied and preserved*

*Invention of the printing-press*

*Clear rows of type*

*Expressive, varied, easily-read*

*Growth of Written Word*



**SOCIAL ACTIVITIES**



## SOCIAL ACTIVITIES

### WOMEN'S LEAGUE TEA

A meeting of students and faculty at a formal tea is an honored annual custom sponsored by the Women's League. The guests this year were received in the Green Room and Blue Room of Kamola Hall, which were tastefully decorated with autumn flowers. Miss Margaret Coffin, Dean of Women, the officers of Sue Lombard, Kamola Hall, and the Women's League were the hostesses. This opening tea proved to be one of the most pleasing of the season.

### FACULTY RECEPTION

To open the school year with a well acquainted, friendly faculty, the President of the Normal School holds a reception for his faculty members at the beginning of each fall term.

This year Dr. and Mrs. McConnell received in their home, which was attractively decorated with baskets of fall flowers of chrysanthemums, astors, and dahlias. Mrs. McConnell presided at the urns and girls from the two women's halls aided in the serving. Miss Jean McMorran, Mr. John Hopper, and Mr. Walter Huffman gave several pleasing musical numbers during the evening.



### SNOW BALL

With a winter scene of icicles, silver-tipped firs, and falling snow, the Snow Ball, first formal dance of the year, sponsored by the Women's League, lived up to its reputation as being one of the most delightful winter affairs. Although held in the new gym, there was no more than sufficient room for the record crowd attending. An "Icicle Dance" by Miss Dorothy George and a swirling snowfall added greatly in making the Snow Ball a thoroughly beautiful and artistic affair.

### CHRISTMAS TEA

Unusually fine and appropriate music gave the Christmas Tea an air of charm and dignity not easily forgotten. Without exception, Christmas Tea always has the largest attendance of any of the teas, for it has a tradition and appeal that draws back the students year after year. Last season's program strengthened that appeal through the great simplicity and effectiveness of the decorating and the musical program, all of which engraved "Merry Christmas—peace on earth, good will to men" into the hearts of those present.

## SOCIAL ACTIVITIES



### VARSIITY BALL

Sponsored by the Crimson "W" men the Varsity Ball was a most successful dance. The dining hall at Sue Lombard was used and the long, low, pleasant room, left undecorated, gave an air of charming simplicity to the informal that could have been achieved in no other manner or place. Intermission numbers by Francesco de Caro were most charming and appropriate to the occasion. This successful informal paved the way for several similar dances held throughout the year by other campus clubs and organizations.

### WINTER SPORTS PICNIC

With a preceding heavy snowfall that made conditions ideal, the Winter Sports Picnic, an annual affair, was one of the most successful picnics ever held. The Chamber of Commerce furnished the

transportation and the A. S. B. served the refreshments, which amounted in quantity and quality to a banquet. Contests and stunts with prize awards added interest to the usual program of tobogganing, skiing and sliding.

### CUPID'S INFORMAL

The informals this year proved to be quite as enjoyable as the formals. Cupid's Informal, sponsored by the Junior Class was especially charming. It was held in the old gym, and although decorations were not used, the affair was noticeably a success, for the atmosphere was conducive to a good time. Novelty favors given at the door and a Master of Ceremonies were agreeable innovations. During intermission time, a chiselers' dance was held into which the participants entered with the spirit and enthusiasm that typified the entire evening.

### COLONIAL BALL

Curtsies and bows would not have been out of place at the Colonial Ball, for the old-fashioned charm of this formal dance seemed to require the chivalry and manners of bygone days. The sophomores made their one formal a very artistic affair at which the students, faculty members, and townspeople merrily "tripped the light fantastic" amid the soft, dignified decorations of some mauve decade.

### W. A. A. CARNIVAL

What a ballyhoo the ballyhoosers made at the W. A. A. Carnival! Sideshows, more sideshows, and still more sideshows of every conceivable nature were installed. Madge Stipp as chairman of the affair assured a wide variety of amusements to suit every taste. One of the best shows was a trip through the White House, while the intermission number, which was some excellent tumbling by eight of the W. A. A. Club members was unexpectedly good. The jitney dance, however, was most highly patronized.

*Sophist discussions*  
*Of Greek philosophers*  
*Meetings in Roman Forum*  
*Love-courts and tournaments*  
*Rich conversation*  
*Of Elizabethan taverns*  
*Regal beauty*  
*Of French courts*  
*Elegance and prudence*  
*Of colonial society*  
*Modern etiquette*  
*And manners*  
*Growth of Social Activity*





**DRAMA**

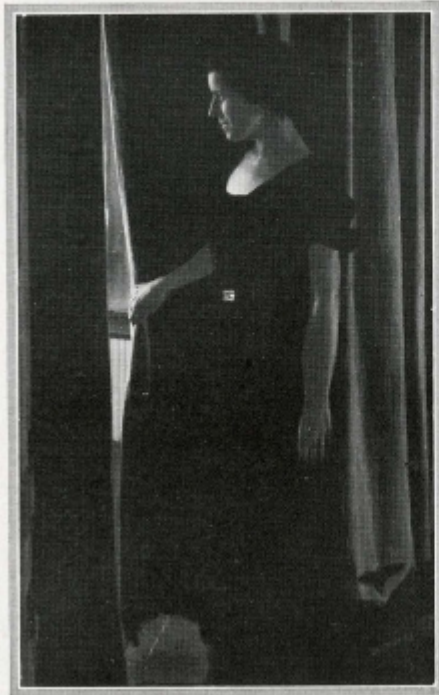

THE LITTLE ART THEATER

Well, here we are, all out of breath. What a climb this has been! But at last we have reached our destination, and there is the sign of the Little Art Theater with the quaint old lamp above it. Shall we go in? Why, there is Miss O'Leary in the vestibule. She doesn't seem to notice us. I wonder what she sees inside those parted curtains. Perhaps it is the beginning oral interpretation class practising the "Congo." Maybe someone is reading a play. Do you suppose it is a poor Freshman struggling with phonetic speech? Careful with your "r's" my friend! Maybe it is a meeting of the Little Art Theater Guild planning for Guild Gaities. Whatever it is we'd like to see it, and Miss O'Leary looks as if she might let us take a peek if we don't make any noise. Oh, now we see what she was watching.

None of our guesses was right. It is one of the girls telling her fairy story to a class of Normal School students trying to be kindergarteners. They are doing pretty well, don't you think? Willard Rublin says, "Teacher, I've heard that story before." Don't you wish we could go in and visit? Wouldn't it be fun to belong to this class?

The Little Art Theater is one of the most interesting rooms on the campus. Its unique curtain, covered with designs and figures, offers something new and different with each inspection. On the stage the velvet cyclorama offers an adaptable background for many a play, skit, and other dramatic presentation.

This room is the workshop for all quarterly student productions. Drama is studied not only from the acting standpoint but also from the standpoint of history, literature, and production. If one feels that he is an actor in the raw, so to speak, and that he will be a Barrymore or Arliss some day, an opportunity is given him to cultivate his talent. If he feels that he has an urge to know Shakespeare better, or Sophocles, or Galsworthy, or Barrie, or Eugene O'Neill, he has this desire gratified.

Don't you think it would be fun to walk through the vestibule with Miss O'Leary and find out about some of those things? Perhaps you will be famous some day. Who knows?



## DRAMA



"THE ROYAL FAMILY"

### THE ROYAL FAMILY OF BROADWAY

This cleverly acted, well directed play was presented during spring quarter 1932. The story was of a family of actors in New York and the interesting complexities of their lives. The result of having so many artistic temperaments in one family was both humorous and tragic. The resemblance of the characters in this play to a well-known family of contemporary actors and actresses added interest to the many life like situations.

The play was directed by Miss Eileen O'Leary. The cast included: Dick Bird, Charlotte Des Voigne, Clela Johnson, Virgil Carroll, Jack Bird, Beatrice Preble, Frances Decker, Ralph Riegel, John Stehman, Russell Jones, Joe Loring, Marvin Stevens, Ruth Gleason, Ray Treichal, Dick Rodman.

### COCK ROBIN

Who killed Cock Robin? We can't blame the sparrow this time. He wasn't even there. Can you imagine anyone daring to commit a murder during a duel scene in a play before an audience of six hundred witnesses, and getting away with it? It can be done. We saw it happen. The Cope Valley Players were giving a benefit performance. It was to be an eighteenth century play with much action and color.

On the evening of the performance during the duel scene, Hancock Robinson, the leading man, was killed, stabbed in the back! This, of course, discontinued the play and the remaining acts of the main play were devoted to clearing up the mystery of Robinson's death. After the cast had been accused and cross-examined by almost everyone present, McCauliffe, the director, was discovered to be guilty. When his motive was revealed everyone decided that he was justified and agreed not to testify against him.

The play was capably directed by Miss O'Leary. The following people made up the cast: Phil Fitterer, Peggy Fitterer, Dick Bird, Hazel Carl, Louis Burnett, Barbara Kohler, Catherine Bodrero, Robert Decker, Gilman Ronald, Marvin Stephens, Ralph Backs, Donald Cram.



## DRAMA



"THE LAST OF THE LOWRIES"

### THE LAST OF THE LOWRIES

This was a one-act play presented by Miss O'Leary's play production class. It was given for a special student body assembly and was much enjoyed and appreciated by the students and townspeople. The story is of some South Carolina Creoles. The men of the family have been fugitives from justice for a long time, and at last the police have all except Henry Barry, one of the sons.

The play depicts the grief of the women of the family over the loss of these men and their final sorrow over Henry Barry, who kills himself rather than be taken. The play was written by Paul Green, the author of "In Abraham's Bosom." The cast included: Louise Jorgenson, Peggy Fitterer, Florence Williams, and Gilman Ronald.

### SHAM

This play was presented at the same time as "Last of the Lowries." It is of the drawing room comedy type, characterized by sparkling dialogue and clever acting. The plot consists of a thief's entering the house of a comfortably established family in New York. He is a cultured thief of discriminating tastes and he soon finds that there is nothing genuine in any of the possessions of the family. While he is there the man and his wife return from the theater. The thief tells them that he has found nothing worth taking, and soon has them begging him to take one thing at least. While he is still there a newspaper reporter enters, and more complications develop.

Those taking part were Grace Stockdale, Louis Burnett, Ralph Riegel, and Jack Bird. The play was given under the direction of Miss O'Leary.

*Joyous revels*  
*Of thanksgiving to Dionysus*  
*Grecian art, Aeschylean glory*  
*Masks and keen-edged words*  
*Miracles, moralities*  
*Strength and poetic beauty*  
*Of Elizabethan tragedy*  
*Pointing the way to live*  
*Through presentation of human sorrows and joys*  
*Power of portrayal*  
*Of human emotions*  
*Reliving of life*  
*Growth of the Drama*



**MUSIC**





Wanichek      Webb      McConnell      Ostrander      McMorrان      Huffman

#### THE MADRIGAL CLUB

One of the most active departments on the campus in the Music Department. Besides the musical programs which it has sponsored, it has willingly cooperated in providing music for school plays, teas, receptions, and many community entertainments. Under the auspices of this department, Mr. John Hopper, Walter F. Huffman, Francis J. Pyle, Jean McMorrان, Miss Davies, and advanced music students have frequently appeared in recital.

The Music Department has sponsored several new musical organizations this year. Outstanding among these is the Madrigal Club, organized by F. Walter Huffman. This group is composed of six singers who, seated informally about a circular table, interpret old Elizabethan madrigals. The singing is done entirely without instrumental accompaniment, and much of its charm lies in the polyphonic nature of the music.

The Madrigal Club has appeared on numerous programs at the Normal School and in the community. It has also appeared on programs at Yakima and Seattle.

One of the most charming events of the year was the program of Olden Musick given at the Little Art Theatre. This was a costume recital of Elizabethan madrigals with musical numbers interspersed with dialogue which gave continuity to the theme. The old English motif was carried out in costumes, stage setting, dialogue and programmes, and the event was unique in the history of campus musical presentations. On the same program Francis J. Pyle played "the Sonata in A major" for violin by Carrelli and Mr. Huffman sang several solos.

In April the Madrigal Club took part in the musical program of the Northwest Supervisors' Conference which convened in Seattle. It was also a featured attraction on programs of the State Federation of Music Clubs.

The members of the Madrigal Club were: F. Walter Huffman, Jean McMorrان, Gertrude Ostrander, Alma McConnell, Norman R. Webb, and Lawrence Wanichek.

## MUSIC



### ORCHESTRA

Under the direction of Francis J. Pyle, the orchestra and smaller instrumental groups chosen from among its members have taken part not only in the regular programs and assemblies sponsored by the Normal School, but have cooperated willingly in providing music for community entertainments.

The orchestra has for a long time observed the tradition of playing only the finest music from orchestral literature. At the Christmas program the "Pastoral" from the Christmas Oratorio by Bach and the "Hallelujah Chorus" by Handel and numbers by Mozart and Bizet were played. The orchestra also appeared on the program of the winter concert, playing a movement from Mozart's "Symphony in G minor" and providing the orchestral accompaniment to the piano "Concerto in A minor" by Schumann, which was played by Miss Davies and which proved to be one of the most outstanding numbers on the program.

Members of the orchestra were: George F. Beck, Claude Berg, Max Berger, Alden Bice, Don Birkett, Betty Both, Maybert Brain, Alva Bull, Walter Bull, Jack Catlin, Susie Champlin, Frances Decker, Robert Decker, Jane Fuller, Fred Guisiano, Dean Hartman, Margaret Hartman, Genevieve Johnson, Ray Moree, Vivianne Post, Carolyn Prince, Lester Rodman, Lydia Ruud, Adolph Sandin, Katherine Smyser, Mary P. Sutphin, Ruth Thompson, Joseph C. Trainor, Lawrence Wanichek, Florence Williams, Mildred Wise.



Pyle, Berg, Huffman, Beck

At the Christmas program the String Quartet, under the direction of Francis J. Pyle, played a movement from the "Quartet in D major" by Haydn and the "Andante Cantabile" by Tschai-kowski. One of the finest musical offerings during the winter quarter was the playing of the "Quintet in E minor" by Schumann with Miss Davies at the piano. Both the quartet and the orchestra took a prominent part on the program of the State Federation of Music Clubs.





### THE A CAPPELLA CHORUS

The A Cappella Chorus is also a new musical organization on the campus this year. It is composed of mixed voices that sing without instrumental accompaniment. Under the direction of F. Walter Huffman, this group has appeared on many programs in Ellensburg and Yakima. During the week of the State Federation of Music Clubs it was presented in a recital of sacred music.

The A Cappella Chorus made its first public appearance on the Christmas Programs, singing a group of sacred songs by Bach, Praetorius, and Christianson. Again, at the Winter Concert it appeared in vestments, singing a group of Russian folk songs. A musical novelty on this occasion was the Echo Song by Orlando di Lasso in which a concealed mixed quartet provided the echo effects.

Members of the A Cappella Chorus were: front row, reading from left to right, Mary Jo Estep, Mildred Brooks, Vera Regan, Emma Darter, Lucille Peterson, Ruth Thompson, Evelyn Shockley, Bernice Thompson, Lucille Gregory, Vivianne Post, Margaret Hartman, Elizabeth Breckon, Carolyn Prince, Violet Dempster; second row, Gertrude Hales, Margy Jo Mountz, Margaret Ness, Lydia Ruud, Alene Leonardy, Francis Decker, Charles Scott, Dean Hartman, Lester Rodman, Jeanne Bloch, Martha Buhl, Jane Nicholl, Katharine Gynn, Olive Walters; last row, Joe Loring, Rudolph Hansen, Arthur Edwards, Ralph Backs, Max Berger, Walter Olson, Claude Berg, John Breckon, Joe Kahklen, Edward Stiegler, Robert Jose, Donald Cram, Phil Fitterer, Fred Thomet, William Anderson.

On Miss Davies return after a leave of absence, the Girls' Triple Trio was reorganized. As in the past, the trio has taken an active part in musical activities at school and in the community. During the convention of the State Federation of Music Clubs, the Girls' Triple Trio was presented in a concert of sacred music.



Gregory, Steberg, Post, Hartman  
Hovde, Hales, Thompson, Brain, Ness



*Woodland*  
*Flutes playing*  
*Some sweet wild melody*  
*The sound of Orphean lyres*  
*Though Eurydices slept unhearing*  
*Classic tradition of the pipes of Pan*  
*Troubadours, minnesingers*  
*Ballads, Provençal lyric*  
*Martial note of horns*  
*Supreme modern expression*  
*In symphonic orchestration*  
*Operatic power and beauty*  
*Growth of Music*



# **MEN'S ATHLETICS**

## MEN'S ATHLETICS



NICHOLSON

BARTO

### COACHES

In Football and Basketball Ellensburg Normal has made a truly enviable record during the past seven years. We have won six championships and have been tied but once in each sport. Perhaps the chief factor contributing to this success has been our high calibre coaching staff. Critics say that in order for a school to have a winning team it must have the material, but the best material in the world cannot be made into a superior finished product without superior guidance, and the material at Ellensburg has been exceptionally fortunate in the quality of guidance it has received. It has been the custom of this school to have one head coach and an assistant.

For the past three years Leo Nicholson has been head coach, and during this time his name has become linked with the best coaches in the Northwest, especially in Basketball. His hoop squad has not only successfully defeated practically every team it has played, with the exception of the Varsities of the Universities in the Northwest conference, but has, in the opinion of many experts, been of high enough calibre that it could enter the Northwest conference and emerge with a five hundred winning percentage. There are very few Normal Schools in the entire country that can boast of such a compliment. Perhaps the leading reason besides his superior knowledge of sports for Nick's success is the fact that he has the unusual ability to see the other fellow's side and is broad-minded enough to act accordingly.

Coming to us in the fall to fill the gap of assistant coach left by the departure of Adolph "Swede" Lindquist, Harold "Pete" Barto soon found his way into the hearts of the players and other students by contributing more than his share to the making of our victorious grid team. Mr. Barto knows football and many other things from long years of experience and we are certainly proud to have this prince of a fellow as our assistant coach.



## MEN'S ATHLETICS



Beeler

Blakeley

Clough

Cope

Crosby

### FOOTBALL

Ellensburg 78

U. of Spokane 0

Criss-crosses, delayed line bucks, and sweeping end runs behind beautiful interference enabled the Wildcats to roll up 78 points against the University of Spokane on the Rodeo Field as an impressive opener to the 1932 season. Had Coach Nicholson left his first eleven on the field the score might easily have passed the century mark. His second and even third string men contributed to the overwhelming victory.

Clough scored three touchdowns, Bruzas two, Mercer two, Sutton, Fuller, Denslow, Sanders, and Valdason each one. Others who contributed to the victory were Case, Hadley, Westenheiser, Holl, Bowsby, Baffaro, Sorweide, Docka, Lentz, Blakely, Hakola, Hovland, Goodpaster, Normile, Crosby, Freeman, Cope, Thrasher, Danubio, Beeler, Bird, Osborn, Hoch, McMinds, Burnett, Partch, Sutphin, and Fortier.

Ellensburg 7

Gonzaga Frosh 0

A recovered fumble by Westenheiser followed by a forty-seven yard drive climaxed in the last four minutes of play with a touchdown by Mercer and a well placed kick by Sutphin, gave the Wildcats a hard earned 7-0 victory over the scrappy Gonzaga Frosh aggregation in the second home game, Saturday, October 15.

The fans were given an unusual exhibition of football by McNeese and Remington of Gonzaga, while Westenheiser and Crosby were the stars for Ellensburg. This was the first time that Ellensburg played the Irish Frosh. Always before they have tangled with the Varsity in Spokane.

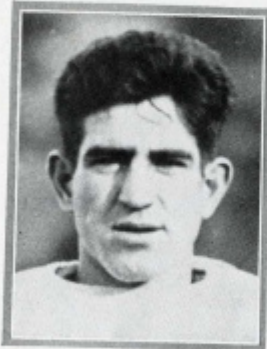

CASE  
Honorary Captain

### HONORARY CAPTAIN

Before every game, Coach Nicholson appoints a different captain, and so it is customary for the entire team at the end of the season when they choose their inspiration medal winner to elect an honorary captain for the past season.

This year the honor was awarded to Wilburn Case, who had previously excelled in basketball, and who had proved his mettle as a conscientious end and his ability to lead and to get along with his fellow players. Wilburn hails from Prosser and is a Sophomore.

## MEN'S ATHLETICS



Danubio

Freeman

Fuller

Hakola

Holl

Ellensburg 14

Pacific Lutheran College 6

Two identical plays, a fake reverse and a spin through the center of the line, with Clough carrying the ball, gave Ellensburg its two touchdowns and the third home victory against the Yellow Jackets from Pacific Lutheran College of Tacoma. All scoring was done in the second quarter. Soon after Clough's two beautiful 19 and 46 yard runs, a 28-yard pass from Moe to Stevenson, gave P. L. C. their six points.

Three times during the final half the Wildcats marched the ball to the shadows of the goal posts, but lacked the punch to put it over. Chuck Linden, letterman who registered in school late, saw his first action of the season in the game. Danubio of Ellensburg and Willard of Tacoma were the outstanding players.

Ellensburg 0

Cheney 0

For four long periods they battled—the Wildcats and the Savages—thru a drizzle of rain, on a slippery field, with a water-soaked pigskin between them, each striving mightily, but in vain, to push the other behind the goal line and thus gain the 1932 tri-normal grid championship for the respective schools.

Each team came once within an ace of scoring. Ellensburg started the game by receiving the kick-off on their goal line and proceeding to march 96 yards only to lose the ball on downs on the four-yard line. Cheney ended the game with the ball resting on the Ellensburg nine-yard line. Thus the two schools tied for the championship.

### ROTARY MEDAL WINNER

Every year since 1927 the Ellensburg Rotary club has awarded a medal to the Normal School football player who has been chosen by his team mates as having been the greatest inspiration to them during the season.

Pete Baffaro from Renton was chosen as the winner of the 1932 medal, and justly so, for Pete put everything he had into fulfilling his guard assignments and thus gained a reputation of being a consistent and hard-tackling player.



BAFFARO  
Rotary Medal Winner



## MEN'S ATHLETICS

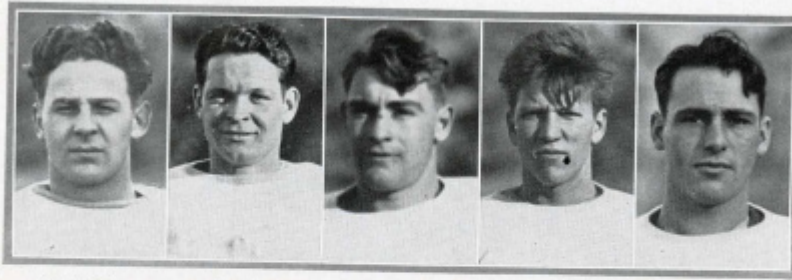

Hovland

Linden

McMinds

Mercer

Sanders

Ellensburg 0

Idaho Frosh 6

An over-confident squad of Wildcat gridsters descended upon Moscow, Idaho, on November 5 with the intention of repeating last year's victory, but a few hours later they left, a sadder but wiser football team. They had had their ten-game winning streak broken by a 6-0 defeat by a superior and heavier team.

The game which was in no way spectacular was played in a sea of mud, and as one observer said, resembled a mud polo game more than a football game. No one man was outstanding. For Ellensburg Bowsby, McMinds, Mercer and Sanders played hard, consistent ball. The game was played in the morning and in the afternoon the team witnessed the W. S. C. homecoming game.

Ellensburg 26

Bellingham 0

In a yardage gaining parade that continued with almost monotonous regularity the Wildcats overpowered a game, but outclassed Bellingham Viking eleven, 26-0 before a large crowd on the Rodeo Field Armistice Day. By victory the Wildcats cinched their hold upon the seventh consecutive tri-normal championship and maintained their record of no defeats by a normal school in seven years.

Ellensburg used three complete teams during the game with the reserves easily holding their own. The Wildcats ground out 17 first downs, piling up 239 yards from scrimmage and 40 from passes. Bellingham gained a total of four first downs for 55 yards from scrimmage and 40 from passes.

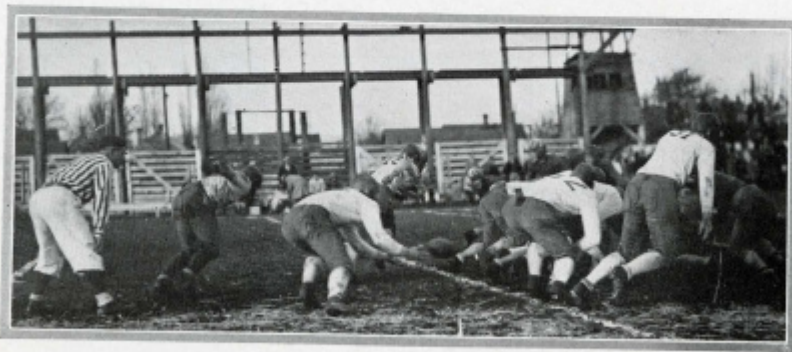



## MEN'S ATHLETICS



Sutphin

Sutton

Thrasher

Valdason

Westenheiser

Ellensburg 0

St. Martin's 20

A loggy, listless, and lazy pack of Wildcats were handed their second defeat of the season by an alert, enthusiastic, and hard-hitting team from St. Martin's College in Olympia, November 19. The score was 20-0 and it fully represented the Rangers' superiority over the Wildcats. The Rangers outplayed and out-smarted the teachers from the opening kickoff until the final gun.

Only once, in the third quarter, did the Wildcats spark and threaten to score. Their rally was short lived, however. Only the effective kicking by Linden, Clough, and Denslow kept the Rangers from making more than they did. Touchdowns were scored in the first, second, and fourth quarters while Mercer was thrown for a safety in the third.

### SCHEDULED ELLENSBURG-MONMOUTH GAME

Ellensburg apparently having the best Normal School team in Washington and Monmouth, Oregon, having the best in their state, both schools agreed to play for the two-state championship on Thanksgiving Day in Yakima, if arrangements could be completed. The Yakima American Legion agreed to sponsor the play-off, providing both schools were willing to accept a percentage of the gate receipts. Ellensburg not having a large expense was favorable to the plan, but the Oregon school felt that they were unable to make the trip unless a flat sum were guaranteed beforehand. This could not be arranged and so the game was cancelled.



## MEN'S ATHLETICS



### FOOTBALL

The Ellensburg football team again won the Tri-Normal Championship during the 1932 season, but they were forced to share it with Cheney, a playoff not being possible. This championship places the Wildcats champions for seven consecutive years, during which time they have not been beaten by another Normal school, and have been tied but once; that being by the Cheney Savages this year.

The Wildcats started off their heavy schedule by playing the University of Spokane on the Rodeo field. The Spokane team showed plenty of fight and willingness to meet the heavier Wildcats, but they were no match for our boys and the game ended, Ellensburg 73—Spokane 0.

The following Saturday, October 15, the Wildcats met the Gonzaga Freshman team from Spokane here on the Rodeo field in their annual Homecoming game. The game was hard fought throughout with Ellensburg scoring the only touchdown in the last four minutes of play. The final score was Ellensburg 7—Gonzaga 0.

The Wildcats met the strong Pacific Lutheran College of Tacoma eleven in their third home game, and had it not been for a lucky second half it is doubtful if they would have emerged victorious. In the second half Ellensburg scored two touchdowns and P. L. C. one. The game ended, Ellensburg 14—P. L. C. 6.

And then came the crucial battle with the Savages in Cheney. The game was played in the rain with the Savages the favorites, but the Wildcats were not ready to lose their championship merely because the eastern state fans said they should. The game ended 0-0.

Overconfidence accompanied the Wildcats to Moscow, Idaho, on November 5, and they returned home the next day with a defeat of 6-0 handed them by the University of Idaho Freshman eleven.

Next came the final conference game with Bellingham Normal. The game was played on Armistice Day before a large crowd which became bored with the monotony of the Wildcat touchdown parade. The Vikings returned home defeated by a 26-0 score. This game tied the championship between Cheney and Ellensburg.

On November 19 the Wildcat squad journeyed to the capital city where they gave an excellent exhibition of how a championship team should not act in defeat. The team from St. Martin's College handed them a 20-0 beating.

The Wildcats were scheduled to meet the Monmouth, Oregon normal eleven in Yakima on Thanksgiving day to play for the two-state title, but the Oregon boys preferred to stay at home and retain their title intact rather than try to double it, and the game was cancelled.

During the season the Wildcats ran up a total of 120 points as against 32 for their opponents.



## MEN'S ATHLETICS



Riegel

Ganty

Anthony

Anderson

Shingler

### HIGHLIGHTS OF THE SEASON

The Wildcat teams of 1932-1933 are certainly to be complimented on their feats in upholding the past records and hopes of their predecessors. They again won claim to the tri-normal football championship, and cinched their hold on the hoop title. This season's honors brings the total to six consecutive football championships and one tie and five basketball championships and one tie in as many consecutive years. They did not, however, play for the Northwest football or basketball titles which they won last year.

The Ellensburg grid eleven opened their football season with three impressive victories on the home field; against the University of Spokane by a score of 73-0, against Gonzaga University by a score of 7-0 in the Homecoming classic, and against the Pacific Lutheran College of Tacoma by a score of 14-6. Coaches Nicholson and Barto then took their "Cats" to Cheney to see if they could claw another tri-normal title from them. It was a hard, damp, bitterly fought game played in the rain, and it ended in two goose eggs. Next came the University of Idaho Freshmen who handed the boys their first defeat. It was only 6-0. On Armistice Day the Bellingham Vikings came to town with the hopes of ousting Ellensburg from its throne, but were turned away by a 26-0 score. After Bellingham came the St. Martin's eleven, and how they came. The just pushed the Wildcats all over the field and won the game by 20 points.

In basketball Ellensburg had a truly great team. Several who saw them play declared that they could have entered the Northwest conference and emerged with a five hundred winning average at least. That this was not a misplaced statement was proved by the showing made by the Wildcats against the University of Washington, the University of British Columbia, the University of Montana, and other schools.

Against our two ancient rivals for the tri-normal title the Wildcats did exceptionally well by defeating Bellingham by scores of 53-23, and 42-29, but against Cheney they were unable to win so easily. However, the games ended 35-20 and 34-32 in favor of Ellensburg.

Although the Wildcats did not make their trip through Idaho and Oregon during the Christmas vacation as they did last year, they added the University of Montana to their schedule. The Wildcats were able to defeat the Grizzlies which gives them considerable prestige over other small schools. Local fans were also given the pleasure of seeing how basketball is played in Canada when the University of British Columbia met the Wildcats here.



## MEN'S ATHLETICS

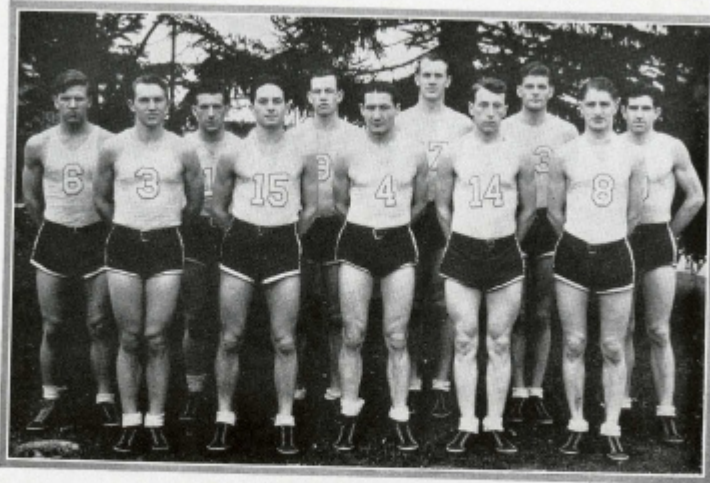

Mercer, Clough, Denstow, Holl, Haney, Case  
Hoch, Hadley, Fuller, Sill, Balley

### BASKETBALL

With all but one man returning from last year's championship squad, Coaches Nicholson and Barto, and the school in general looked forward to a very successful Wildcat hoop season indeed. Nor were they disappointed in any way. When the initial call was sent out by the coaches it was not only the returning champions who answered, but also an exceptionally promising group of Freshmen, many of whom before the season was over, were playing in all the games. This was the first season that the Coach has been able to boast of three full teams of almost equal calibre.

The team let the public in general know that they were not afraid to face tough schedules by defeating the powerful Piper and Taft five from Seattle by a score of 62 to 27. The Piper and Taft team was composed of present and ex-university players.

The second encounter was in the form of a practice game with Lee Scott's K. E. Laundry five which the Wildcats had no difficulty in winning by 47 to 15.

Then came the two-game series with the University of British Columbia in the local gym. This was the first time that local fans had ever been given a chance to see a team from a foreign country play here. The Wildcats took the first game by a score of 38-22 and the second by 33-20.

After playing the U. B. C., Coach Nicholson took his hoopsters to Seattle to see if they could defeat the Husky Varsity five. And they nearly did in their first game. The Wildcats led at several points in the encounter by a last quarter rally gave the University boys a 38-24 victory. In the second game the Huskies had hit their stride and won easily by a score of 46-15.

One more game was played before the conference season opened, that being with St. Martin's. Ellensburg won this 29-24.

## MEN'S ATHLETICS

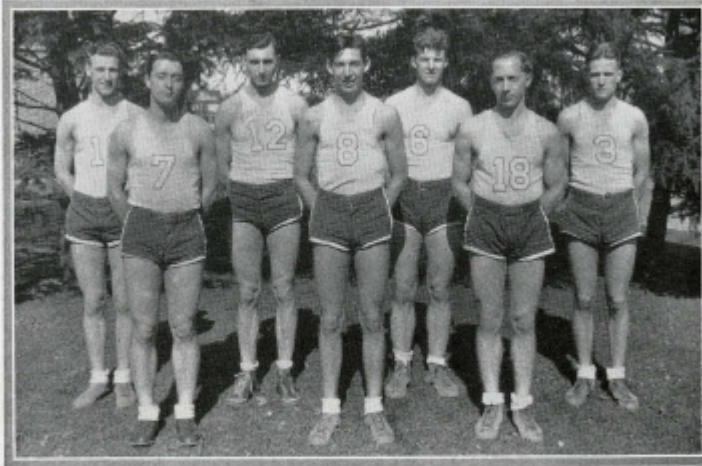

Burnett, Danubio, Normile, Dickey  
Ames, Grant, Ivie

Ellensburg 53

Bellingham 23

The Wildcat's tri-normal conference hoop schedule opened on the local floor against the Bellingham Vikings. The game was well-played, but rough in spots with 23 personal fouls being made. Ellensburg ran up a lead of 30-9 in the first half, which they increased to 53-23 before the final gun. Haney, Ellensburg center, lead the scorers with 19 points.

Ellensburg 35

Cheney 20

Living up to their name as well as their reputation, the Cheney Savages descended upon Ellensburg on February 4, in high hopes of downing the Mighty Cats on their own floor. And until late in the final quarter no one knew whether they would succeed or not. The score see-sawed back and forth until during the last few minutes of the game the Wildcats, led by Sill, staged a rally which gave them the game by a fifteen point margin. Twenty-eight personal fouls were made.

Ellensburg 42

Bellingham 29

The Wildcats journeyed to Bellingham on February 8, and cinched for themselves at least a tie on the 1933 championship by defeating the Vikings, 41-29. In this game Sill again proved his scoring ability by ringing the loop for 14 counters.

Ellensburg 34

Cheney 32

On Cheney's floor the evening of February 24, occurred the game of games, which gave Ellensburg her sixth championship. Before a huge crowd, the teams fought on even footing, neither being able to hold a lead for more than a few minutes. Two foul shots in the last minute gave the Wildcats victory. Haney played his last conference game in a blaze of glory, by making 15 points himself and shutting his rival of four years out with but a single basket. This game will certainly go down in the histories of both schools.



## MEN'S ATHLETICS

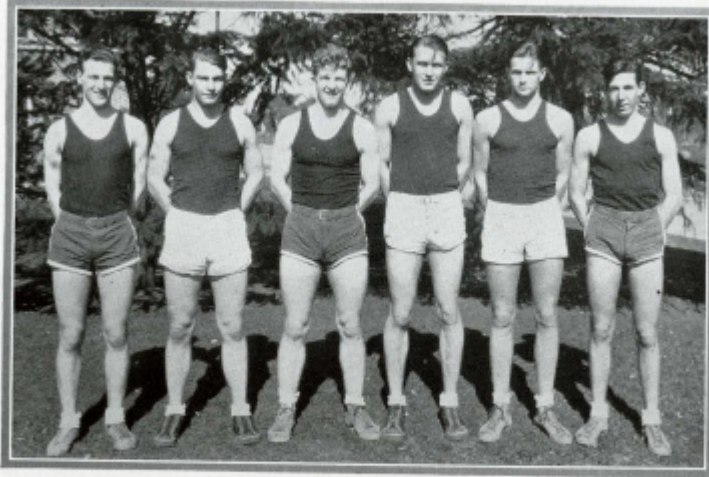

Burnett, McMinds, Normile, Hakola, Randall, Grant

### INTRAMURAL

This year the Athletic Department has not only maintained the high standards of intramural sports, but have increased their scope. The intramural sports in this school are even more important than are the inter-school sports because they cover a greater number of students who otherwise would be forced to get their recreation in a dull uninteresting gymnasium class. There has been a noted increase in the interest in the intramural program as is evidenced by the fact that an ever-increasing number are participating in them. Here also every boy is given a chance to participate on some team even though he be of inferior athletic ability. All teams are made as nearly equal as possible by Coach Nicholson.

During the winter quarter the chief interest in intramural centered around the basketball tournament in which six teams competed for the title. The race was very close with the Polecats proving too strong in more than one way for the Firemen and other teams. The tournament was conducted so that each team played each other team four games and the one having the highest average of victories was declared the champion.

In the last few weeks of the winter quarter an intramural handball tournament was carried off. The tournament was open to all. The entrants drew for their opponents and one loss eliminated them from the championship race. At the beginning very few of the boys knew much about the old Irish game, but before the end of the quarter several became quite proficient. Reino Randall won the handball championship.

During the spring quarter the kittyball tournaments drew the attention of nearly everyone in school, including the male members of the faculty. There were four teams entered with nearly fifty men playing. Games were played four nights a week with every team meeting every other team at least once a week. From the first of league games the Giants, captained by Russell Jones, took the lead and maintained it until the end of the season. Kittyball has gained much popular favor over the entire state in the past few years.



## MEN'S ATHLETICS

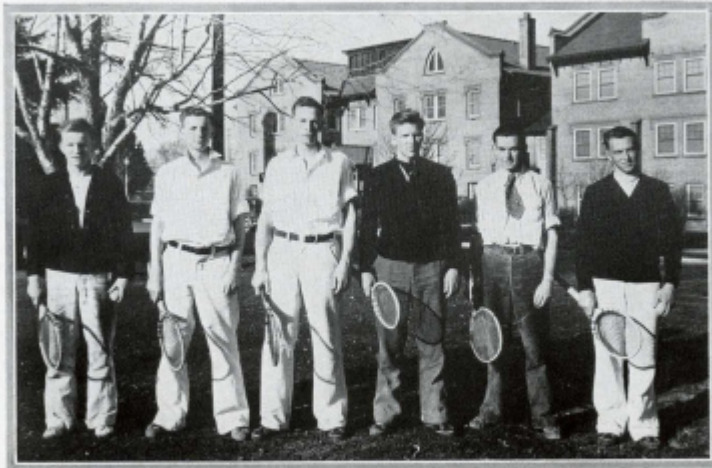

Weaver, Ganty, Denslow, Mercer, Fitterer, Hoch

### TENNIS

This year tennis was raised to the position of a recognized interscholastic sport at Ellensburg. This was made possible by the cementing of the three courts behind Sue Lombard hall by Mr. Mathews and his crew. The cementing was done during the period between summer and fall quarters, but the courts were not extensively used until spring when Mr. Nicholson took over the job of coaching the varsity tennis squad. Several matches were arranged with other schools who, after having played on the courts, declared them to be some of the best in central Washington.

The team which represented the Normal school in the tennis matches was selected by running off a ladder tournament. The players who finished in the upper division were Hoch, Mercer, Ganty, Weaver, Denslow, and Fitterer. Bob Denslow was perhaps the most experienced, having been the mainstay on the previous Wildcat tennis squad and holder of the city championship cup. Eddie Hoch from Prosser, gave Denslow a good race for ranking honors. Bern Mercer, also of Prosser, made a very good doubles mate for Hoch. These boys were hard to beat. Roy Weaver and Charles Ganty were experienced players, but were rather late in getting started. However, they did some fine work.

The Tennis schedule was enlarged for the year because the department felt that with the new courts and a good team they were able to play more matches with other schools. The first match was held on April 22 with the College of Puget Sound in Tacoma, in connection with the triangular track and field meet. On April 29 and again on May 5 the Wildcats met the Yakima Junior College tennis team on a home and home basis. Yakima always has good tennis teams. On May 13 the Wildcats tangled with the Ellensburg town team, which was an interesting contest, and on May 20 they flashed their racquets in the tri-normal meet.

Ellensburg Normal has certainly proved to itself and to others that it is tennis-minded, and we hope that another year the schedule and sport in general will be widened still more.

## MEN'S ATHLETICS



Bowlsby, Normile, Stiles, Randall, Holl, Danubio, Jose, Birkett  
Bonaudi, Davidson, Docka, Hartman, Goodpaster, Stiegler, Fortier, Ames, Valin

### TRACK

With but three lettermen answering Coach Nicholson's call for track this spring, the Wildcats' hopes to win the tri-normal meet appeared to be the same as in the past five years—not very good. However, Nicholson, with the assistance of Harold Quigley, managed to develop a squad which made a creditable showing in the meets. The three returning lettermen were Victor Stiles, a sprint man; John Danubio, a sprint and dash man and broad jumper; and Ernest Ames, a pole vaulter. Ames, however, dropped track before the tri-normal meet because of his student teaching.

Because of the poor condition in weather and the nearness of the interschool meets, the traditional interclass track meet was not held this year, although it was tentatively scheduled.

A new feature was added to the Wildcats' bill of meets this spring with the completion of the arrangements for the holding of a triangular relay carnival between the College of Puget Sound of Tacoma, Bellingham Normal and Ellensburg Normal. This meet will run for three years with the possibility of being extended and enlarged. This year it was held in Tacoma. Next year it will be held in Bellingham, while the third year it will be held here in Ellensburg. The College of Puget Sound had little trouble in walking away with the lion's share of the points, as well as honors, this year. They amassed a total of  $90\frac{1}{2}$  points, while Bellingham's total reached the 56 mark, and Ellensburg was left with but  $26\frac{1}{2}$ . This meet is something new on the coast, as only relay events are counted, although several special events are run off.

The next meet was held in Ellensburg, against the Yakima Junior College. This the Wildcats won 74-50. Those who showed up well in this meet were retained on the squad and the others asked to turn in their suits. Bill Goodpaster, Willard Rublin, John Holl, Victor Stiles, and Dean Hartman were the chief point gatherers for the Wildcats in this meet.

## MEN'S ATHLETICS



The High Hurdles



The 440 Sprint

### TRACK

On May 4, the team journeyed to Seattle where they met the University of Washington Freshmen cinder artists, and where they showed that they were improving rapidly.

Following their return from Seattle the Wildcats met the Yakima Junior College tracksters on the latter's own field in Yakima. Another Wildcat victory.

The tri-normal meet was held on May 20, in Bellingham, this year. Although Ellensburg did not win the tri-normal championship, their small squad made a very creditable showing.

The following men represented the Wildcats in the various track and field events this year:

Clair Butler—sprints and broad jump.  
John Danubio—dashes and broad jump.  
Davidson—sprints.  
Willard Docka—runs.  
Cecil Fortier—dashes.  
Bill Goodpaster—runs, weights.  
Dean Hartman—dashes.  
John Holl—jumps and weights.  
Earl Ingham—weights.  
Bob Jose—dashes.  
Earl Ingham—weights.  
Ray Normile—pole vault.  
Reino Randall, hurdles and javelin.  
Willard Rublin—runs.  
Victor Stiles—sprints.



*Men fighting barehanded  
Revelling in battle for subsistence  
War games of Hector  
And peerless Achilles  
Splendor and strength and beauty  
Of the Olympiads  
Chivalric sports  
Tournaments  
Jousts  
Scientific understanding  
Greater pleasure  
Greater prowess  
Growth of Athletics*



## **WOMEN'S ATHLETICS**

## WOMEN'S ATHLETICS



### DANCE DRAMA

Having a different type of theme and organization from any previously presented here, the dance drama was given in the Junior High Auditorium, Friday evening, May 26th. This program is the climax each year for the classes in natural dancing.

This year the dance drama was divided into two parts. The first section consisted of five group dances, and the second part, the drama section, was made up of three short dramas. These included the well-known *Maker of Dreams*, *Slave with Two Faces*, and *A Peasant Festival*. The dance drama was particularly notable for its fine characterizations and dancing technique.

Madge Stipp, Ann Chiotti, and Ethel Telban, taking the leading parts, gave very impressive performances. Miss Bernice Taylor was accompanist during the entire program. The dance drama was presented under the direction of Miss Dorothy George.





## WOMEN'S ATHLETICS

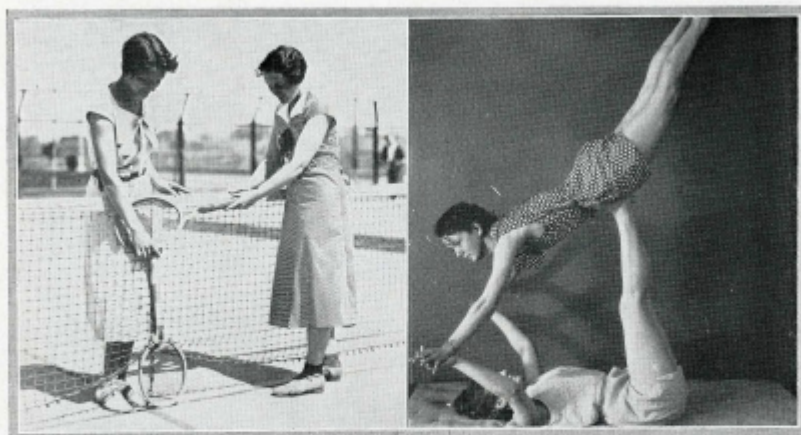

TENNIS

STUNTS AND TUMBLING

### TENNIS

Tennis is foremost among the healthful outdoor games, and has proved equally popular this year as before. Expertness in the play makes for gracefulness and vitality. Probably no other sport offers as much in the way of general physical improvement. The winning of the match soon becomes the object of all who play, and much may be said for the value of the game as pleasure, as well as health education. Large numbers of students turn out, and their enthusiasm was shown by the very much occupied courts.

The fine weather this spring offered a good opportunity to all who wished to play tennis. The coeds showed a great amount of ability, and compared favorably with the men's teams.

### STUNTS AND TUMBLING

Although this is usually a small class, it has proved unusually interesting to its members. It is organized mainly for the purpose of acquiring all-around body development and muscular coordination. The work this year has followed these two objectives very closely, and has included a considerable variety of activities.

The class, under the direction of Miss George, worked on many different stunts that were especially attractive for entertainment, and also on tumbling exercises that were enjoyed greatly by the class. The stunts and tumbling class met in the old gymnasium, where many surprising discoveries of unusual ability were made. It is felt that this class benefits in particular those who have had no previous athletic experience, since they gain more assurance in doing the various exercises and find a means of expressing themselves without elaborate training. Its influence was felt in health activities as interest developed.

## WOMEN'S ATHLETICS

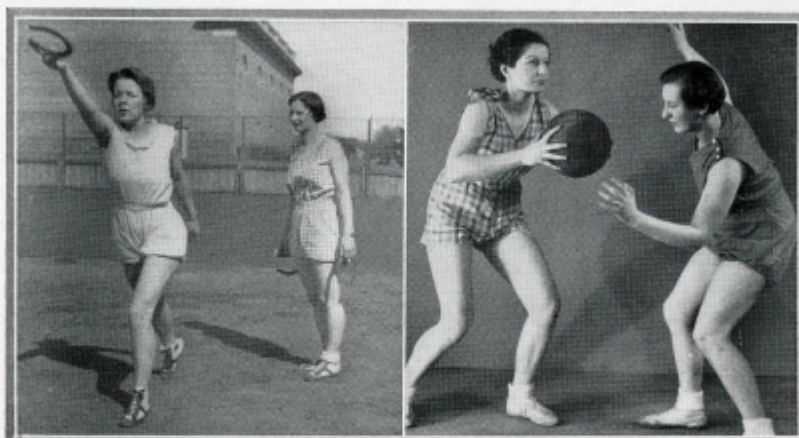

PLAYS AND GAMES

BASKETBALL

### PLAYS AND GAMES

This is a required course at W. S. N. S. because of its recognized value to the prospective teacher. It is held regularly during each quarter of the year, its chief purpose being to acquaint the students with children's games most widely played. The interesting work and valuable experience has proved an asset to those expecting to teach children at some time. The Edison school is used as the background for their work and it is here that the coeds are assigned groups where they are to teach the games studied and made a part of the requirements of the class.

Interest in the varied activities of children is often stimulated through these classes which may have been rather undefined before. It is a fine method of gaining the necessary experience for correct supervision of children's play for the best results and for the best benefits to the health of the child.

### BASKETBALL

Of all games the most attractive seem to be those played with a ball, and so it has been with basketball at W. S. N. S. The game is most beneficial and aids materially in exercise and muscle development. It is usually a winter amusement and a very popular one.

Turnouts were held every Monday evening in the new gym, and coeds turned out in large numbers. The teams, under Miss Gove's instruction, had an inspiring and interesting time. This sport combines some of the best features of physical training, and it has been through ardent competition that they have been brought out. A regular period was assigned for credit in recreation activity, but the night turnouts gave others an opportunity to participate also. Playing for personal enjoyment was considered one of its most important assets and has been one of W. S. N. S.'s mottoes for the greatest benefit.



## WOMEN'S ATHLETICS



GOLF

CLOGGING

### GOLF

Introduced as a new activity at W. S. N. S., golf has been taken up enthusiastically by many of the students. The class, which is supervised by Mr. Nicholson, has been one of a fundamental nature, learning the main essentials of the game and applying it for play. Practice work has been conducted on the field across from the athletic building, and also once during each week the class has practiced at the local golf course. Equipment was furnished by the school, giving an opportunity for participation within every student's capacity. The excellent weather during the spring quarter was appropriate for golfing.

### CLOGGING

A very enthusiastic spirit was shown in this class this year. Its popularity was marked by the very large number of coeds turning out for it. It was held in the old gym at one o'clock and carried out a very interesting program. Directed by Miss George, it first began by learning the fundamental steps for successful clogging. Then several well-known dances were taught to the class. The first few minutes of each period was given for practice. At the end of the quarter each person either taught the class a new dance or made up a dance and give it before the entire class. Keeping time to the music rhythm was emphasized along with balance, lightness, relaxation, and body coordination.

### INDIVIDUAL GYMNASTICS

Coeds who are especially interested in overcoming some physical handicap, or who are unable to meet the necessary corrections required, are enrolled in this class. It has carried on very beneficial work during the quarter and has been an asset to the school. The girls are assigned various exercises suited to their need and are expected to carry them out accordingly.

Miss Gove's work has been carried out on an individual basis and thus has been of considerable importance in aiding the students for better enjoyment and ability in their every day life. It is a regular scheduled class and credit is given for the time devoted to it.



## WOMEN'S ATHLETICS

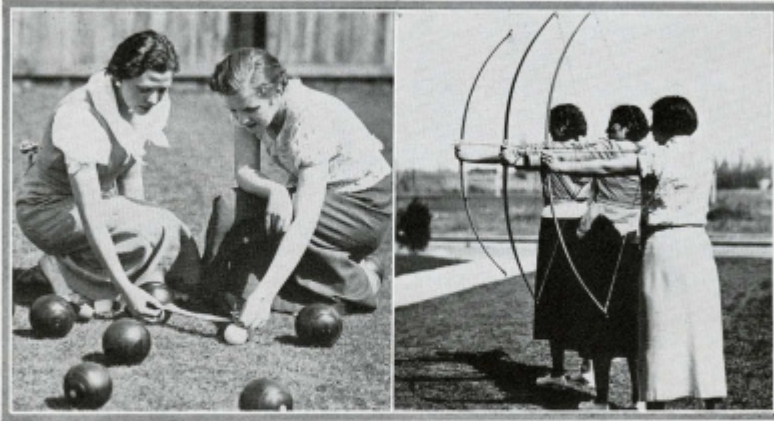

LAWN BOWLING

ARCHERY

### LAWN BOWLING

This sport is known as a Scotch pastime and is played wherever Scotchmen are found, which may be a reason for its popularity at W. S. N. S. The rules are not very technical, but the skill comes in placing the balls. Due to the usual good weather in Ellensburg the game interested many of the coeds. It was no unusual sight to see students on the green grass enthusiastically playing lawn bowls. New and promising players have been discovered in this class and marked ability has been shown at different times. It has taken an important place among the new activities.

### ARCHERY

Among the many colleges of America, archery has rapidly gained a strong hold as a popular sport. Interest in it is high at W. S. N. S., shown by the increasing classes. It is a fall and spring recreation, and if one wishes to gain good arm control and muscular development, archery is an excellent step toward doing so and is recommended to every student for its benefits to health.

The class is under Miss Gove's direction and her individual enthusiasm for it is a guide for many an interested girl. The excellent condition of the grounds has also aided in creating interest.

### SWIMMING

A sport of world-wide interest is swimming, the health activity that is best for all-around exercise. Although Kittitas valley hasn't many large swimming places, the question was solved by holding classes at the Y. M. C. A., and its popularity was recognized by the very good attendance. Swimming for the exercise and personal interest was the motto expressed in this class and was carried out throughout the period of recreation.

This is also a recently introduced sport into the realm of W. S. N. S., but is expected to be continued on the curriculum for its unusual benefits to the students.

*Grecian bodies  
Of exalted beauty  
Rhythmically swaying  
Nymphs of Calypso's Isle  
With arched backs, firm muscles  
Hair loosened to the Aegean breeze  
Mediaeval fairs  
Spanish ladies  
Dancing to troubadour accompaniment  
Stateliness of Renaissance dance  
Colonial minuets  
Modern athletic freedom  
Growth of Dance and Women's Athletics*



**CAMPUS LIFE**



Baby! Lamp de two big brawny broom-busters—Hak and Mac.

And there the brave Ralph clung—as silent as upon a peak of Darien.

It's just the technical apparatus that makes him look so serious. Take them away and you'd just find our dear old Leland.



Just before the battle, Mother.

Miss Kohler entertains the kindergarten. Which is the mask and which the face, Barbara?

Another old Swiss custom, is that the way it's done in the Alps, Fred?



Two of a kind—Bice on top.

Hene — special request number for Max Berger.

The Fuller special — no steps till Aberdeen.



Psychology versus Technocracy. Think fast, Hal.

And then, children, they built a smoke stack reaching up into the skies.





Emma Jean makes much of time while Rublin's girl is away.

While the cat's away, the mice will play — but the cat came back!



Yes, indeed, this is a co-educational institution!

We're glad it isn't dark, Cecil. We'd be scared.

Why, I didn't know Gertrude was married!



"Repent ye and be forgiven."

Guarding the prexy's door — Miss Salter.

Hello, Freckles!



And Sue did and the team did, and we all did — the winning Homecoming sign.

Mr. Smyser ignites the flame of youth — or maybe he's looking for the honest woman!





Lefty and Butler are resourceful lads—Scotch heritage, eh?



Is this ethical, Mr. Stephens? Just think what Plato would say!



Lewie and Peg — aren't they coy?



"Gimme a megaphone or gimme death."



Look! A quiet nook for study amid that social hall, that school for scandal — the Library.

Getting up in the world—what ho, mates!



O those end-of-the-quarter blues!



3.2 did this.



And why, Mr. Merryweather, must our studious Frankle depart these portals?



Isabel becomes literal about "An eye for an eye, a tooth for a tooth."







And there's the stalwart oak — and there's the clinging vine!

And all is well with Kam and Johnnie.

Ah, go on away. We were here first!

Fore! Look out for your head, Kam.



The sun shines — and Bobby Burns!

Bread line at Winter Sports Picnic. Food! Food!



"Hurry, Mary. There's another victim!"

Thursday's children — Campus Crier advocates.



Just good clean fun!

Nerts! It's Rublin.

I wonder—is he still faithful?

Step right up, some of you tough football heroes. Jeanne knows her stuff!

Frankie takes to the trees again—it's the old instinct coming out!

Just another Pepsodent ad!

And Lucy carries on!

The Hyakem Madonna—what a che-ild!



Bill reaches to the height of knowledge.

Seen at the Barn Dance. My error—two Barn Dances!



An interested bystander watches Benny.

Don't you just adore that dimple?

A little top-heavy—but we'll take a chance.



It's all from him—and he's from Wyoming.

In the spring—as in the other seasons—Henry's thoughts turn to Madge.

Ralph looks as if he's in a classical mood—Oh Mona!

Miss Coffin and Mudge.



*Across this campus  
Children run and play.  
Small children? No, I see  
Tall men and ladies fair,  
Laughing and playing,  
Turning again to childhood merriment.*

*O Mr. Stephens,  
Really should those girls  
Entwine their arms around your neck?*

*Do not such grotesque poses, Barbara,  
Prevent you from retaining  
A sense of class-room decorum?*

*What's this?  
A beheading party!  
O Peggy, is this the reward of sobriety?*

*What strange urge, Francesco,  
Could cause you  
To climb this tree and shout thus to the winds?*

*On and on,  
In never-ceasing, never-constant line,  
Across this campus  
Children run and play,  
While high above, the buildings watch  
And leafy poplars, swaying, seem to smile  
In remembrance of a joyous day—  
O immortal day,  
When laughing children run and play!*





## **ORGANIZATIONS**

## ORGANIZATIONS

### PRESS CLUB

As sponsor of a number of traditional campus activities, the Press Club is a very influential factor. The group is noted for its enthusiasm and for the quality of its activities. Admission to the Press Club is based on a quarter of outstanding work on either of the school publications, and an honorable scholastic standing.

Fall quarter activities of the Press Club included "The Fifty-Eighth Mr. Heinz," a skit written by a member of the club, presented in the Homecoming program, and the annual Barn Dance. It also sponsors the All-College Revue, outstanding function of the Spring quarter.

Officers of the Press Club this year were Nellie Williams, president; Robert Colwell, vice president; Carolyn Prince, secretary-treasurer; Willard Rublin, sergeant-at-arms. Mr. Hinch acted as adviser.



Mellish, Rublin  
Weaver, Bird, De Soot, Colwell  
Williams, Bratton, Brislin, Massouras, Adolphson

### CRIMSON "W" CLUB

Only those men who have won a letter in one of the major sports—football, basketball, or track, are eligible for membership in the Crimson "W" Club, the club for athletes.

Following their annual custom, the club presented the annual "Pledge" dance during the fall quarter, and the Varsity Ball during the Winter quarter. The "Varsity" this year was an unusually pleasing formal. Special intermission numbers proved to be artistic and diverting.



Stiles, Westenheiser, Hakola, Holl, McMinds, Sutton  
Fuller, Ingham, Bird, Bailey, Jones, Dunubio, Leonard  
Ames, Baffaro, Bruzas, Hadley, Fortier

On an evening in the Spring quarter, the Crimson "W" Club innovated a new idea in their list of entertainments by banishing Eve from the garden and leaving Adam to cavort as he pleased on "Varsity Night."

Officers of the club this year included Richard Bird, president; Joseph Bruzas, secretary-treasurer; Roy Leonard, social commissioner; John Fuller, sergeant-at-arms. Mr. Nicholson and Mr. Barto acted as faculty advisers to the club.



## ORGANIZATIONS



Ronald, Stevens, Riegel, Potter, Scott, Burnett  
Decker, Decker, Wise, Decker, Kohler, Bodrero  
Breckon, Carl, Sterling, Comstock, Gleason

### LITTLE ART THEATER GUILD

The Little Art Theater Guild is an organization whose aim is to encourage the growth of drama. Through it, all those on the campus who are interested in any form of dramatic work may gain knowledge and experience. The production of all school plays has been handled by the Little Art Theater Guild, whose members have directed costuming, make-up, and stage design, as well as taken a prominent part in acting. The actual experience thus afforded is of inestimable value to the group, and in performing these services during the year they have contributed much to the student body programs.

Business meetings and social meetings were alternated during the year. At these meetings there were given reviews of current interest in the theater, recent play successes were read, and interesting program features presented. After the play "Cock Robin" was presented during Fall quarter, a banquet was held for members of the cast, pledges, and old members. Although the club has been active in many other ways, it is because of the splendid work they have done in the field of school dramatics that they have earned for themselves a high place among organizations on the campus.

With Miss O'Leary as adviser, and an active and enthusiastic membership, the Little Art Theater Guild has been, and undoubtedly will continue to be, a force in the development of outstanding type of dramatic work in the school.

#### OFFICERS

Mildred Wise.....President  
Ruth Gleason.....Secretary-Social Commissioner  
Gertrude Comstock.....Vice President-Treasurer



## ORGANIZATIONS



Mr. Fish, Berg, Hansen, Baffaro  
Kahklen, Thomet, Danubio, Mr. Barto  
Svendsen, McDaniel, Benner, Davis, Inrie  
Selbel, Morse, Vickerman, Kutting, Hicks, Stonebridge

### HERODOTEANS

The name of Herodotus is an especially appropriate title for the group of students interested in history and the social concepts of life. This organization is the oldest club on the campus, the year just past marking its tenth as a working unit.

In carrying out its numerous activities during the past decade, the club has not lost sight of those aims which justify its existence. These aims require upon the part of each individual member and of the group as a whole, the ability to interpret the human side of history, the study of those lands which are off the beaten track of knowledge, the cultivation of an attitude of open-mindedness and deep sympathy for all people, and the carrying into actual practice of the phrase that "when called upon each shall do his part."

Not neglecting the social aspects of life, the Herodoteans have during the past year achieved what we believe to be a record. With two initiations, the annual bean feed, a picnic, an appearance before the school assembly, and the regular meetings, the year has been a jolly round of work and pleasure. This has been accomplished under the able leadership of Geraldine Kutting, president; Ina Davis, social commissioner; Maudell Morse, secretary-treasurer; Mr. Fish, faculty adviser; and Miss Coffin, our beloved dean.

With a new year approaching, and promise of many of the old members returning, the prospects of a second decade show fair to overshadow the very successful decade just completed.

## ORGANIZATIONS



Elliott, Nicholl, Miss Meisner, Ness, Adley  
 Ferguson, Lehman, Kohler, Clarke, Schnebly  
 Bonner, Puckett, Hicks, Mrs. Minkler, Burnham  
 Van Winkle, Skien, McGrath, Gynn, Estep, DeLeo

### KAPPA PI

The Kappa Pi Club, whose members are students of Kindergarten and Primary methods, has completed a very successful year.

The three aims of Kappa Pi have been successfully upheld and accomplished throughout the year. The first aim is to stimulate a better understanding and enjoyment of young children through talks and studies; the second is to bring about a fellowship among those students interested in Kindergarten and Primary work; and the third aim of the club is to serve in various ways by contributing to the welfare of the young children of the Normal Campus and of the community.

Kappa Pi started this year by winning the silver cup for the best stunt at Homecoming. This was a skit, "A Pre-School Clinic," with Barbara Kohler in charge of the clinic. The pre-school children represented well-known members of the faculty. Among other outstanding activities of Kappa Pi for the year was its part in the Christmas Bazaar. Each member helped in some capacity, in the booths or in the tea-room.

For the past eight years Kappa Pi members have been saving for a weekend cabin. Before next year is over the present members of the club hope to make this dream come true.

#### OFFICERS

Barbara Kohler.....	President
Nine Elliott.....	President
Rhea Clarke.....	Vice President
Loila Schnebly.....	Secretary
Margaret Ness.....	Social Commissioner
Ethel Mae McConnell.....	Treasurer
Jeanne Ferguson.....	Treasurer

## ORGANIZATIONS



Randall, Mellish, Loring, Stevens, Thomet  
Ganty, James, Boersma, McLennan, Klug, Comstock, Morse  
Boardman, Gault, Sweaney, Telban, Stonebridge, Van Winkle

### ART CLUB

The Art Club is an organization of those people on the campus who are interested in studying more fully the many different phases of art. This year the Art Club has been very active in the social life of the school. Two successful dances, the Artists Brawl, a costume affair, and the Depression Dance, given during the Spring quarter, were sponsored by this organization. A part of the Northwest Artist's Exhibition from Seattle was brought to an Assembly Fall quarter by the Art club, who also gave a reception in conjunction with the exhibit.

Throughout the year, talks on types of art were given by the members, and informal debates on art principles and related subjects were held. Visits from artists in the commercial and fine arts fields, and a trip to Seattle to the Northwest Artist's Exhibition are combined with the regular meetings to give real instruction and inspiration.

It was the aim of the Art Club to develop a keener appreciation of the aesthetic and practical value of art in the life of every individual. With this in mind, the program of the Art club was carried to a successful conclusion.

Increasing membership gives evidence of the interest which such a successful and active club holds for the student body. We look with pleasure upon the past year, and with anticipation toward future years of growth and activity.

### OFFICERS

Marian Ganty.....	President
Myra Van Winkle.....	Vice President
Bernadette Furness.....	Secretary-Treasurer



## ORGANIZATIONS



Chaudoin  
Imrie

Ganty  
Lindberg

Nelson  
Gault

Gregory  
Miss Gates

### THE OFF-CAMPUS GIRLS' CLUB

For five years the Off-Campus Girls' Club has been in existence. The purpose of this organization is to bring those girls not living in either of the halls into closer contact with the school activities.

Each year it is the privilege of the Off-Campus Club to sponsor a number of entertainments. This year's tea for the mothers and householders of the members of the club was given in Kamola Hall. A splendid success requests enjoyed tea and a good program on a Sunday afternoon in January.

Every year the Club sponsors the May Prom which is the spring formal. The Club is also active in giving parties and social meetings for its own members. This year it gave a Hallowe'en party to which the dormitory girls were invited.

The members have a room which they have furnished suitably for study and entertainment. This is kept up by the girls themselves, and year by year new conveniences are added.

Miss Laura Gates is the adviser, and under her able supervision the Club has proved itself to be very beneficial.

#### OFFICERS

Marjorie Chaudoin.....	President
Marian Ganty.....	Vice President
Ernestine Miller.....	Secretary
Lucille Gregory.....	Treasurer
Louise Imrie.....	Social Commissioner
Harriett Gault.....	Freshman Representative
Clara Lindberg.....	Freshman Representative
Miss Laura Gates.....	Adviser

## ORGANIZATIONS



Drennan  
Miley

Chaudoin  
Stipp

Chlotti  
Imrie

Baker  
Miss Dean

### W. A. A.

The Women's Athletics Association is an organization open to any girl in school who is interested in athletics or health education. The purpose is to develop in the individual, ideals and a spirit of cooperation which will help her when her school life is over. For this purpose a silver loving cup is awarded to the girl who most nearly typifies the ideal. Her name is engraved on the cup, and she has it in her possession for one year.

Besides the cup there are quarterly awards which any members may earn. The first quarter award is the arm band; the second quarter, recognition; the third quarter, the right to wear a pin; the fourth quarter, a letter; the fifth quarter, recognition; the sixth quarter, a blazer; and all following quarters, recognition.

The W. A. A. sponsors several very interesting social events during the year. In the fall is the Kid Party for all girls in the school. During winter quarter are the annual sleigh ride and the Sports' Carnival. The main event sponsored by W. A. A. in the Spring quarter is the all-school Cabaret Dance. In the Spring also are all-day hikes, roller-skating parties, and swimming parties. The final meeting of the year is in the form of a banquet at which the cup is presented.

### OFFICERS

Helen Drennan.....	President
Betty Baker.....	Recording Secretary
Marjorie Chaudoin.....	Vice President-Treasurer
Anne Chlotti.....	Corresponding Secretary
Madge Stipp.....	Social Commissioner
Helen Miley.....	Head of Sports
Margaret Eaden.....	Freshman Representative
Martha Buhl.....	Sophomore Representative
Carol Albert.....	Junior Representative



## ORGANIZATIONS



Jolly  
Tucker

Post  
Wise

Miss  
Preble

### SUE LOMBARD

Working under a slightly different system of student government, the girls in Sue Lombard added another very successful year to their record. Formerly the proctor system of management was used, but a somewhat freer system of individual responsibility was initiated with good results this year. An unusually large number of upperclass girls reassembled in Sue Lombard this year and carried on its traditions and activities with enthusiasm.

Sue Lombard and Kamola cooperated in giving the annual tea at the opening of the Fall quarter. The function of the tea is to acquaint the faculty and the incoming students. The winning of the cup in the Homecoming sign contest was a good start in a long list of interesting activities. The sign electrically lighted and motivated, showed a Wildcat giving a Bulldog an efficient washing. The girls participated in the Homecoming stunt program with a clever take-off on Uncle Tom's Cabin.

Following the precedent set last year, informal mid-week dances were held in Sue Lombard. They provided a pleasant break in the academic work of the week. The girls held a number of firesides during the year. Miss Coffin frequently attended and entertained the group with stories and poetry. Participation in the Press Club All College Revue was the last activity of the year.

Mrs. Davis worked very successfully with the girls in their new system of government.

#### OFFICERS

Ruth Jolly.....	President
Vivianne Post.....	Vice President
Margaret Mus.....	Secretary
Naomi Tucker.....	Treasurer
Mildred Wise.....	Social Commissioner
Beatrice Preble.....	Proctor



## ORGANIZATIONS



Drennan  
Nelson

Chiotti  
Lynn

Bailey  
Ryan

### KAMOLA HALL

Often the scene of formal and informal campus life, Kamola Hall filled the same role this past year in many social activities. The annual Christmas Tea was given the last Sunday before the vacation, in a setting that differed from those previous. Silvered fir trees were placed around the walls and in the recesses of the Blue Room alcove. With shaded rose lights, the illusion created was of the forest depths. Two Freshmen Mixers were held in Kamola, one in the Fall and the other in the Winter quarter.

The comfort of Kamola Hall was greatly augmented by new furniture in the Brickroom and Blue Room in a color scheme of green and brick red. As a consequence, these rooms became among the most popular spots on the campus for the girls and their guests.

Kamola has been the Ellensburg home of numbers of girls since it was built thirty years ago. This year the oldest part of the Hall was closed and everyone was accommodated in Senior and Community Halls. Thus the life of the group was much more like that of a large family with Miss Kennedy at its head. For twelve years she has filled that position with a dignity and grace that have found reflection in the whole atmosphere of the Hall. The charm and warmth of her personality can be felt in the daily contacts of the girls. To many, Miss Kennedy and Kamola Hall will be the brightest of their pleasant memories of a sojourn at Normal School.

#### OFFICERS

Helen Drennan.....	President
Anne Chiotti.....	Vice President
Frances Bailey.....	Secretary
Mary Nelson.....	Treasurer
Viola Lynn.....	Social Commissioner
Emma Jean Ryan.....	Head Proctor

*Campfires*

*Shining upon family groups*

*And serving as meeting-place with others*

*Tribal ritual and ceremony*

*Political organization*

*Greek schools*

*Love of Dance and Drama*

*Common participation in sports*

*Unity of Christian Church*

*Greater sympathy with fellowmen*

*Broader range of interests*

*Growth of Organized Activity*

*To our advertisers we make  
grateful acknowledgment for  
their part in making our year-  
book a success.*



Kittitas County Dairymen's Association	one page
City of Ellensburg	one-half page
Washington National Bank	one-half page
Puget Sound Power & Light Co.	one-quarter page
Pacific Fruit & Produce Co.	one-quarter page
Cascade Market	one-quarter page
Yakima Grocery	one-quarter page
Diesel-Collins Fish Co.	one-quarter page
Fitterer Brothers	one-quarter page
Ramsay Hardware Co.	one-quarter page
Ellensburg Book & Stationery Store	one-quarter page
Fuller Paint Co.	one-quarter page
Buster Brown Shoe Store	one-quarter page
Yakima Republic	one-quarter page
Brocklinde Costume Corporation	one-quarter page
Frederick & Nelson	one-quarter page
K. E. Laundry	one-quarter page
Farmers Bank	one-quarter page
Faltus & Peterson	one-quarter page
Taylor-Richardson Clinic	one-quarter page
Elwood Drug Store	one-quarter page
Camozy & Williams	one-quarter page
Ostrander Drug Store	one-eighth page
Tjossem's Flour Mill	one-eighth page
Nelse Lunstrum Paint Shop	one-eighth page
Dr. Uebelecker	one-eighth page
N. Y. Cafe	one-eighth page
Kelleher's Ford Garage	one-eighth page

# EAT SUNFREZE

Trade Mark Reg. U. S. Pat. Off.

## ICE CREAM For Vital Energy

FROZEN SUNSHINE MADE DELICIOUS

We Are Ready To Serve You

LEDBETTER'S FOUNTAIN LUNCH—Black 3361

HORSE SHOE CIGAR STORE—Main 226

LUCKY STAR—Main 681

Telephone Orders Given Prompt Service

---

## Enfield Dairy

EARL E. ANDERSON

MAIN 140

DEALERS IN

PASTEURIZED MILK  
RAW MILK  
SPECIAL BABY MILK  
BUTTER MILK  
CREAM

(Careful mothers use our milk—It's safer.)

**THE  
RECORD  
PRESS**

The Dieter  
Bookbinding Co.

Established 1893

LIBRARY BOOKBINDERS

Library  
Magazine  
and  
Art Binding

Albrecht  
Super Cover For  
National  
Geographic  
Magazine

1130 23rd Street  
DENVER, COLORADO



Twenty-four hours of every day, the telephone stands ready to serve you in the ordinary affairs of life and in emergencies. In the dead of the night, it will summon a physician to the bedside of a sick child. Men transact a great part of their business over it. Women use it constantly to save steps and time in social and household duties. In an increasing number of ways, it helps to make this a united, more active, more efficient nation.

**Ellensburg Telephone  
Company**



## Quality Tests the Worth of What Your Money Buys!

The degree of QUALITY makes or mars "value."  
In spite of today's low prices, the things your money  
buys are not necessarily inexpensive.

The difference in Penney's VALUE is evident at  
once. Here low prices purchase QUALITY . . . yes,  
quality that never departs from standards which en-  
thusiastic millions the country over endorse!

*J. Penney Co.*

---

## FRIENDSHIP .. THAT LASTS

When we make a sweater here we knit it the best we know how and with  
the thought in mind that the wearer will long remember the people who  
sold it after the cost is forgotten.

Perhaps that is one of the reasons why—

ELLENSBURG NORMAL  
UNIVERSITY OF WASHINGTON  
BELLINGHAM NORMAL  
OREGON NORMAL SCHOOLS

WASHINGTON STATE COLLEGE  
UNIVERSITY OF OREGON  
CHENEY NORMAL  
OREGON STATE COLLEGE

And the majority of the schools in the Northwest—all buy their awards  
from

## OCTONECK

Besides our award sweater business we create the smartest of knitted sportswear  
for both men and women.

## EUGENE E. FARRELL

Ellensburg Representative  
OCTONECK KNITTING CO.  
Seattle, Washington

All American annuals require Excellent engravings. Every Western engraved yearbook when entered in a national contest has received a rating of "Excellent" on engraving.

NW

**PERSONAL SERVICE**

Seven former editors, managers and advisors, who make up our staff, know how to help you plan your annual.



**THE BETTER YEARBOOKS OF THE NORTHWEST**

show the fine artistry and craftsmanship of the Western Engraving & Colortype Company. Schools that demand the best, year after year, know that "Western Personal Service" insures a Better Annual.

**WESTERN ENGRAVING & COLORTYPE CO.**  
**SEATTLE ENGRAVING CO.**  
2030 FIFTH AVENUE, SEATTLE, WASH.