

1915

The Announcement of the Branch Summer Session held at Centralia, Washington under the Direction of the Washington State Normal School at Ellensburg, Washington

Central Washington University

Follow this and additional works at: <https://digitalcommons.cwu.edu/catalogs>

Recommended Citation

Central Washington University, "The Announcement of the Branch Summer Session held at Centralia, Washington under the Direction of the Washington State Normal School at Ellensburg, Washington" (1915). *Course Catalogs*. 29.

<https://digitalcommons.cwu.edu/catalogs/29>

This Book is brought to you for free and open access by the University Archives and Special Collections at ScholarWorks@CWU. It has been accepted for inclusion in Course Catalogs by an authorized administrator of ScholarWorks@CWU. For more information, please contact scholarworks@cwu.edu.

THE ANNOUNCEMENT

OF THE

Branch Summer Session

HELD AT

CENTRALIA, WASHINGTON

UNDER THE DIRECTION OF THE

Washington State Normal School

AT

ELLENSBURG, WASHINGTON

FOURTH SESSION

June 21 to July 30, 1915

OLYMPIA.:

FRANK M. LAMBORN,  PUBLIC PRINTER.

1915

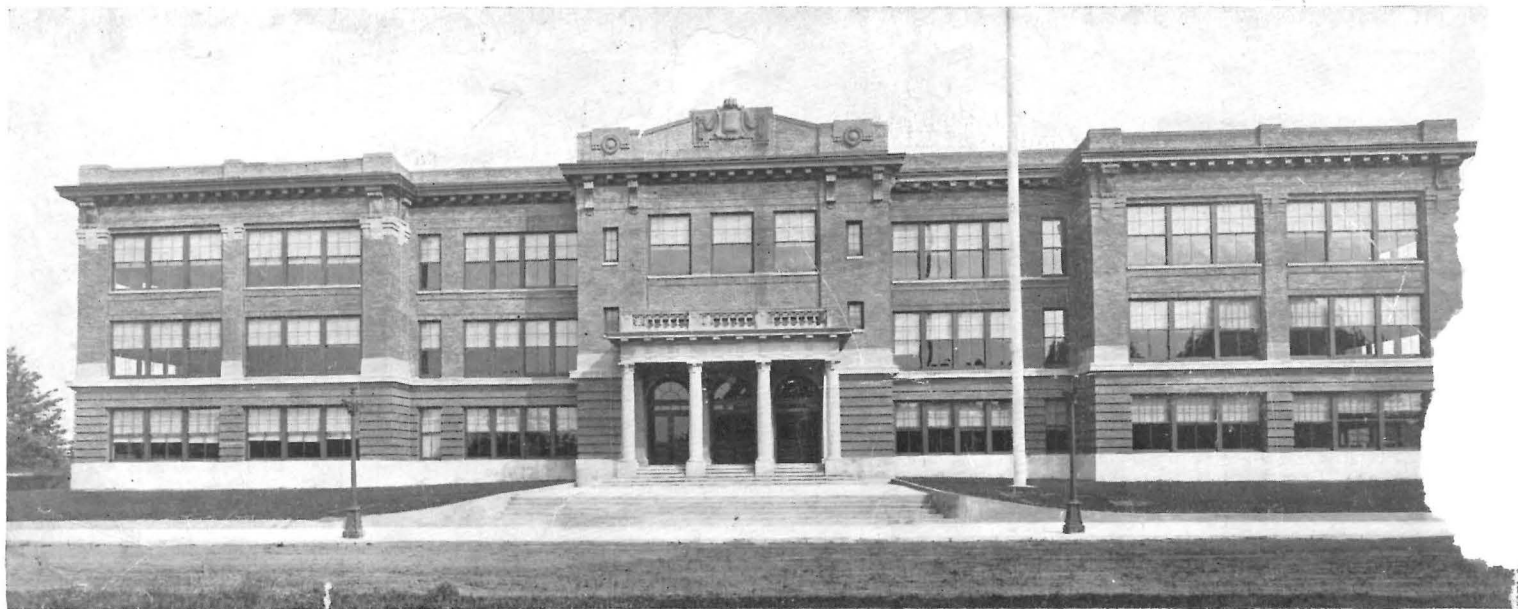

THE CENTRALIA HIGH SCHOOL.

The building in which the Ellensburg Branch Summer School will be held.

WASHINGTON STATE NORMAL SCHOOL
AT ELLENSBURG

Fourth Summer Session

AT CENTRALIA

THE FACULTY.

EDWARD J. KLEMME, A. M., Conductor.	Psychology and Child Study
RUTH C. HOFFMAN	Primary Methods, Stories, Reading, Handwork, and Plays and Games
J. M. LAYHUE, Supt. of Schools, Centralia.Theory and Art of Teaching, State Manual
ORVILLE C. GOSS, Supt. of Thurston County.History, Grammar, Orthography
R. E. BENNETT	Arithmetic, Geography, Reading
GRACE BOYDAlgebra, Physics, Physical Geography, English Literature
HENRIETTA WALKER	Domestic Science, Physiology
H. P. BROWN	Manual Training
MRS. A. B. EKENGREN	Music (Others will be added if needed.)

SOUTHWESTERN BRANCH OF THE ELLENSBURG STATE
NORMAL SCHOOL—AT CENTRALIA.

The summer session will be held at Centralia, Washington, in the new and commodious high school building. It begins June 21, extends six weeks, and closes just before the August Teachers' Examination.

The school is maintained at Centralia to afford opportunity to the large number of teachers and students in Southwestern Washington who wish to take advantage of an accredited Normal School near their homes. The entire equipment of the Centralia High School will be at the service of the students who attend the summer session.

The school expects to serve:

1. Teachers and students who wish to make preparation teachers' examinations.

2. Those who wish normal credit in subjects described in following pages.

3. Those who wish a review to better fit them for handling subject matter and method to better advantage.

RENEWAL OF CERTIFICATES.

The law provides for the renewal of second grade certificates by attendance at an accredited summer school, provided the holder does creditable work in three subjects. Classes suited to this purpose may be selected from the program with a view of extending and broadening the teacher's attainments in such lines as may be desired. Three subjects means 15 recitations per week.

LOCATION

Centralia is located in the centre of a rich agricultural and lumber region, two hours by railroad south of Tacoma. The city has miles of pavement, well lighted streets, an abundance of pure cool water, good homes, strong churches, an active commercial club, active business organizations and a most hospitable people. The city is easy of access—twenty-eight trains coming and going each day. These railroads will return students of the summer session for one-third fare on the certificate plan, provided that as many as fifty students purchase tickets into Centralia.

OTHER EXPENSES.

The registration fee is ten dollars, not returnable. This amount, however, pays the registration fee for the year if the student re-enrolls at Ellensburg in September, 1915.

Board and room can be obtained at very reasonable prices. Rooms can be secured for light housekeeping and thereby reduce expenses. If you wish to engage accommodations before you come to Centralia write to Supt. J. M. Layhue, Centralia, Wash.

COURSES OFFERED IN THE BRANCH SUMMER SESSION AT CENTRALIA FOR 1915.

If credits are allowed it is marked by a number denoting the credits following the subject named. Credits may be allowed in any subject if the entrance in the Normal School is below that particular subject in the Course of Study. All the subjects will be given five hours a week. The subjects for examinations will be given in outline, so any text should be brought that may be useful. In all other subjects books may be secured from the dealers at Centralia.

1. Regular work in the professional courses of the Normal School in which credits applicable upon a course leading to a diploma or a certificate, may be allowed to the amount of seven credits. This work will include:

EDUCATION Ia.—Child Study.

1½ credits.

PSYCHOLOGY IIa.—An introduction to the subject from the teacher's view.

1½ credits.

Prof. Klemme.

To our Friends in Southwestern Washington, Greetings:

The Trustees of the Washington State Normal School at Ellensburg have decided to continue the relation with the management of the Southwestern Summer School established four years ago. This school will be conducted at Centralia, as formerly, along lines briefly outlined in the following pages. It will be noticed that only minor changes are made in the plan outlined by Supt. J. M. Layhue of Centralia in a circular sent out by him some time ago.

This cooperation with the Southwestern Summer School is established in the hope that the Ellensburg Institution may serve the state by serving the people of Southwestern Washington. We solicit a continuation of that friendship and assistance given us on former occasions.

WASHINGTON STATE NORMAL SCHOOL,
Ellensburg, Washington.