

Fall 10-23-1954

# Central Washington V. College of Puget Sound

Central Washington University

Follow this and additional works at: [http://digitalcommons.cwu.edu/cwu\\_athletics\\_event\\_programs](http://digitalcommons.cwu.edu/cwu_athletics_event_programs)

---

## Recommended Citation

Central Washington University, "Central Washington V. College of Puget Sound" (1954). *CWU Athletics Events Programs*. 32.  
[http://digitalcommons.cwu.edu/cwu\\_athletics\\_event\\_programs/32](http://digitalcommons.cwu.edu/cwu_athletics_event_programs/32)

This Book is brought to you for free and open access by the CWU Athletics Collections at ScholarWorks@CWU. It has been accepted for inclusion in CWU Athletics Events Programs by an authorized administrator of ScholarWorks@CWU. For more information, please contact [pingfu@cwu.edu](mailto:pingfu@cwu.edu).

# HOMECOMING



Hear Ye! Hear Ye!

Know Ye All Men:

Diane 1 Crowned Queen of  
Pacific Lutheran Homecoming;  
Demands Fealty from All Her  
Subjects, Those Students and  
Alumni of Said College.

Diane 1

Pacific Lutheran

vs.

Central Washington

OCTOBER 31, 1959

OFFICIAL PROGRAM  
TWENTY-FIVE CENTS





**TOM SONNEMAN**  
Fullback

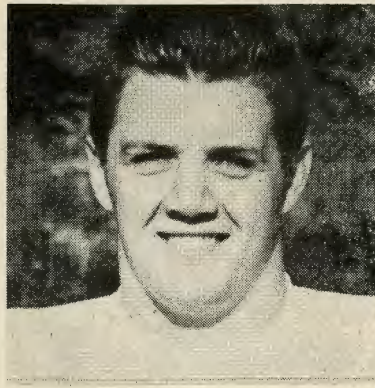

**GENE AUNE**  
Center



**TOM MAYS**  
Guard

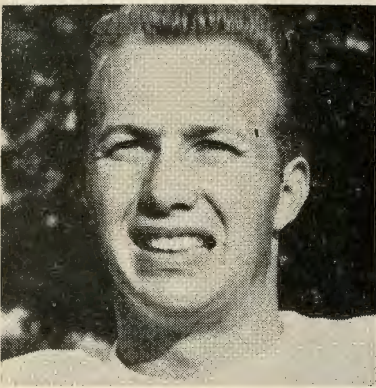

**DAVE REYNOLDS**  
Halfback

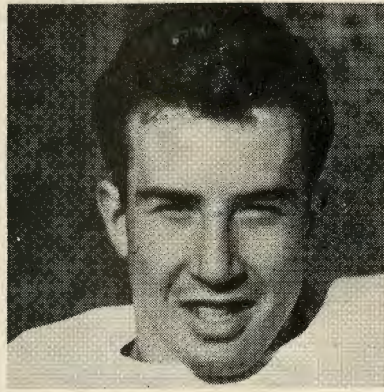

**NORMAN JUGGERT**  
Guard





**DICK JOHNSON**  
Guard

MARV TOMMERVIK'S

## Parkland Fuel Oil Service

120TH & PACIFIC AVE. LE. 7-8684

# BIG BEAR

THE RIGHT PLACE TO SHOP

**133rd and Pacific Avenue**

OPEN 9 TO 11 DAILY — SUNDAYS 9 TO 9

## STEVE'S GAY 90's

NORTHWEST'S MOST UNIQUE RESTAURANT  
IT'S A SPECIAL DATE WHEN YOU DINE  
AT STEVE'S

**54th and South Tacoma Way**  
FOR RESERVATIONS, CALL GR. 2-4471

Complete Lubrication      Tires and Batteries

THE BEST COSTS NO MORE AT

### Lloyd Dillingham's

## RICHFIELD SERVICE

Pacific Ave. at Garfield, Parkland LE. 7-3040





**PRINCESS MARGE**

**QUEEN DIANE I.**

**PRINCESS LINDA**

Lovely Queen Diane rules over the Homecoming Festivities and today's game. Selected by popular vote of the student body, Diane reflects the Christian atmosphere and ideals of Pacific Lutheran College. A junior student from Thompson Falls, Montana, Diane chose education as her major. She is preparing for teaching in the elementary school in the mission field. Her abilities and character are reflected by her participation in various school activities. Diane served as treasurer of the freshman class, and as a member of the Student Congregation Church Council as a sophomore. She waltzed in the May Festival last year, and also served as a Spur. Diane has been a member of the Student Congregation Choir for the three years she has been at PLC.

Princess Marge Krueger is also a junior student. Her first two years at PLC have shown her capabilities and personality to be a pleasant addition to our campus. She too served as a Spur during her sophomore year and added lustre to the May Festival as a princess. Her membership in the Organ Guild indicates her major objective—to teach music. Marge came to PLC from Oregon City, Ore., another "out of state" member of the Homecoming Court. She has gained fame in the past two years as the only female member of the Lettermen's Club Minstrel Show.

Princess Linda Effinger represents Tacoma, Washington, in this year's Court. An education major in the field of Physical Education, Linda is another popular junior. The Spurs made a clean sweep this year, for Linda was a Spur last year also. She is well known for her activities as a cheerleader during her first two years at PLC. Her popularity on campus developed early, as she was elected a Princess of the Saga Carnival during her freshman year. Linda's cheerful smile is a familiar and welcome sight on campus.



Responsible for leading the fans in cheers and for building spirit are the six smiling students pictured above. Top, from left to right: Margie Quick, Dan Erlander and Tudi Rogness. Bottom: Rich Wilson, Nadine Bruins and Art Ellickson.

## Gladiators Suffer Injuries

The Gladiator ranks have suffered many injuries in the early stages of their 1959 campaign. However, only one "regular" seems to be lost for the season. Roger Lundblad, a strong center who has continued his valuable play from last season, will probably have to sit out the rest of the season. Rog had 40 c.c.'s of water removed from his knee after re-injuring it again at Bellingham. Gene Aune will be back in the line-up at center, however, after having to sit out the last two games himself with an injured knee.

The line is further strengthened by the return of Bruce Nunes, whose ankle has mended, and speedy Marv Snell, who is recovering from a hip injury.

Key backs have also missed action in earlier games due to injuries. Bruce Alexander has played most of the season with troublesome rib bruises and John Jacobson played the UBC game on "guts," hobbled by a painful hip injury. Doug McClary, knocked cold at UBC, has been taking exercises to strengthen his head muscles—English 201.

## "INVIKTUS"

Out of the night that covers me,  
 Black as the pit from pole to pole,  
 I thank my tattered P.E. degree,  
 For my unconquerable soul.  
 In the fell clutch of circumstance  
 I have not winced nor cried aloud,  
 Under the bludgeonings of chance  
 My head is bloody but unbowed.  
 Beyond this place of wrath and tears  
 Looms the board of trustees—  
 And yet the menace of the years,  
 Finds, and shall find me unafraid.  
 It matters not how large "the gate"  
 How filled the stands with fans,  
 I am the victim of my fate,  
 I am a football coach.

**JOHNSON**      **WALGREEN**      **DRUGS**  
                          **AGENCY**

— PRESCRIPTIONS —

- Fountain
- Cameras and Film
- Gifts
- School Supplies
- Cosmetics

**CLARENCE E. LANGLOW CO.**  
**INSURANCE**

AUTO -- FIRE -- CASUALTY  
 SURETY BONDS

430 Security Building      Tacoma 2, Wash.  
 Phone BR. 2-3642

# PACIFIC LUTHERAN COLLEGE ROSTER



No.	Name	Pos.	Hgt.	Wgt.	Home Town
10	John Jacobson	QB	6-2	200	Lakewood
11	Garry Nevers	QB	6-0	160	Winlock
12	Doug McClary	QB	6-0	195	Tacoma
20	Tom Sonneman	FB	6-0	200	Tacoma
21	Dave Nienhuis	B	5-10	170	Oak Harbor
22	Kent Tekrony	B	5-10	165	Millbrae, Calif.
30	Jerry Donahue	B	5-9	155	Florence, Oregon
31	Bruce Alexander	FB	6-0	175	Tacoma
32	Jerry Nehring	B	5-11	165	Longview, Wash.
40	John Mitchell	B	5-8	150	Marysville, Wash.
41	Gene Schaumberg	B	5-10	160	Federal Way
42	Dave Reynolds	B	5-10	165	Tacoma
50	Gene Aune	C	6-0	190	Lacrosse
51	Roger Lundblad	C	6-1	190	Sacramento, Calif.
52	Dave Berg	G	5-10½	180	Eugene
60	George Doebler	G	5-11	170	Alhambra, Calif.
61	Dick Johnson	G	5-10½	210	Tacoma
62	Norman Juggert	G	5-8	182	Tacoma
63	Orson Christensen	G	5-9	180	Oak Harbor, Wn.
64	Bill Egan	G	5-10	190	Santa Monica, Cal
65	Don Keppler	G	5-9½	180	Seattle
70	Tom Mays	T	5-8	195	Hooper
71	Al Svinth	T			
72	Bruce Nunes	T			
78	Ken Knutsen	T	6-3	208	Bothell
74	John Makes	T	5-11	195	Kennewick, Wash.
75	Bill Bates	T	6-0	192	Seattle
80	William Williams	E	6-3½	205	Sherman Oaks,
81	Dave Bottemiller	E	6-1	185	Milwaukie, Ore.
82	Lou Blaesi	E	6-0	180	Federal Way
83	Bill Lennon	E	6-0	180	Jacksonville, Fla.
84	Ed Katz	E	6-1	200	Tacoma
85	Marvin Snell	E	6-2	200	Elbe
	Gary Vestal	E	6-0	170	Federal Way

**SHOP-ETTE**  
**VARIETY AND DEPT. STORE**

(In "Big Bear" Shopping Center)

**133rd and Pacific Ave. LE. 7-5244**

**WHITE STAR**  
**VAN & STORAGE, Inc.**

**WE'RE BEHIND YOU, LUTES!**

**PIGGLY WIGGLY STORES**



**Convenient Locations:**  
**Parkland**  
**Fife**  
**Puyallup**  
**South Tacoma**  
**E. 40th & Portland Avenue**

DIAMONDS  
 JEWELRY  
 CHINA  
 CRYSTAL  
 SILVER  
 ANTIQUES

**GUNDERSON**  
*Original Jewelry*

764 Broadway - BR. 2-4295

**Puyallup Laundry & Cleaners**

Serving the Parkland Area for Beautiful Dry Cleaning

**CALL TH. 5-6651**



# DRYER MORTUARY

## Parkland

THE DRYER FAMILY  
Trav, Florence, Gerry  
and Gini



INTERESTED IN ALL THAT  
GOES ON AT PACIFIC  
LUTHERAN COLLEGE



# PACIFIC LUTHERAN COLLEGE

## PROBABLE STARTING LINE-UP



No.	Name	Position
83	BILL LENNON.....	Left End
75	BILL BATES.....	Left Tackle
62	NORMAN JUGGERT.....	Left Guard
50	GENE AUNE.....	Center
60	GEORGE DOEBLER.....	Right Guard
72	BRUCE NUNES.....	Right Tackle
81	DAVE BOTTEMILLER.....	Right End
12	DOUG McCLARY.....	Quarterback
40	JOHN MITCHELL (co-captain)...	L. Half
42	DAVE REYNOLDS.....	Right Halfback
10	JOHN JACOBSON (co-captain)	Fullback

# CENTRAL WASHINGTON COLLEGE

## PROBABLE STARTING LINE-UP

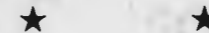

No.	Name	Position
82	DICK HOWE.....	Left End
72	GORDON TOWNSEND.....	Left Tackle
62	RUBIN RAWLEY.....	Left Guard
52	MALCOLM LINDQUIST.....	Center
63	JOHN WEBLEY.....	Right Guard
73	ROBERT SHELTON.....	Right Tackle
83	NORMAN ERKEN.....	Right End
15	JIM BLACK.....	Quarterback
37	HARVEY RATH.....	Left Halfback
48	VON SLAUGHTER.....	Right Halfback
23	JOE MACKEY.....	Fullback



# SQUIRT®

in the

NEW KING SIZE  
(Full 12-ounce)

Bottled and Distributed by

# Cammarano Bros.



# Lutheran Brotherhood

LEGAL RESERVE LIFE INSURANCE

*YOUR Life Insurance Society urges you to join with us  
in the wholehearted support of our team.*

SERVING THE TACOMA AREA—

Home Office: 608 Second Avenue South  
Minneapolis 2, Minnesota

LLOYD K. JELLUM  
7010 N. 17th  
Skyline 2-4121

CLIFFORD M. KORSMO  
519 So. 119th St.  
LEnox 7-5644

ROBERT E. GROSS  
Federal Way  
TAYlor 4-2881

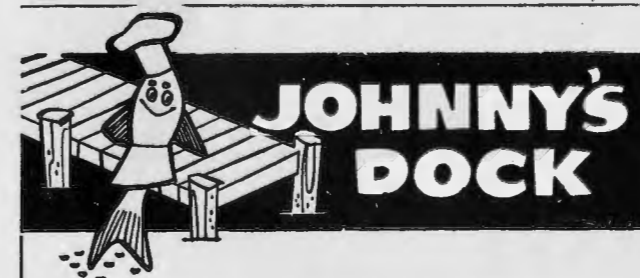

MEET HERE AFTER THE GAME

— A GOOD PLACE TO EAT —

PIER 3, PORT OF TACOMA ROAD

GENERAL CONTRACTORS

# KORSMO BROS.

CUSTOM HOME BUILDING

PHONE JU. 8-6609

# PARADISE BOWL

STUDENT RATES: 40c A LINE

WEEK DAYS TILL 6:00 P.M.

10707 Pacific Avenue Phone LE. 7-6012

*Stella's Flowers*

ARTISTRY IN FLOWERS

12173 PACIFIC AVENUE

TACOMA 44, WASHINGTON—AT PARKLAND

(Across from Piggly Wiggly) PHONE LE. 7-0206



## A. E. LONG, Inc.

Insurance Brokers

405 Rust Bldg. MA. 7-4168

P-F TENNIS SHOES

### ART'S SHOE SHOP

OPPOSITE PARKLAND POST OFFICE

PARKLAND SHOE STORE AND SHOE REPAIR

BOOTS

CASUALS

LITTLE HEELS

BOYS—MEN

HUSH PUPPIES

by Wolverine

LOAFER, OXFORD CHUKKA

## CENTRAL WASHINGTON ROSTER



No.	Name	Pos.	Hgt.	Wgt.	Home Town
11	Gary Hillman	.....Q	5-11	170	Seattle
12	Roger Snow	.....Q	6-0	165	Richland
13	Dick Dornfield	.....Q	6-1	170	Bremerton
15	Jim Black	.....Q	6-1	172	Omak
23	Joe Mackey	.....F	6-0	185	Winlock
25	George O'Day	.....F	5-11	200	Bremerton
26	Larry Worrell	.....F	5-8	220	Centralia
27	David Butler	.....F	6-0	180	Morton
28	Dan Neth	.....F	5-8	185	Richland
32	Dale Skalisky	.....H	5-11	185	Wadena, Minn.
33	Denny Driskill	.....H	5-10	165	Spokane
37	Harvey Rath	.....H	6-0	175	Grandview
38	Bill Lasater	.....H	5-10	168	Vancouver
43	Butch Fordyce	.....H	6-0	180	Sunnyside
45	Dale Louk	.....H	5-9	160	Pasco
47	William Neder	.....H	5-10	165	Washougal
48	Von Slaughter	.....H	6-1	189	Seattle
49	Jerry Anderson	.....H	5-9	160	Vancouver
52	Malcolm Lindquist	.....C	6-0	185	Seattle
53	John Billups	.....C	5-10	185	Omak
57	Calvin Bagby	.....C	6-0	190	Kent
58	John Gosselin	.....C	6-2	185	Kirkland
62	Rubin Rawley	.....G	5-11	190	Brewster
63	John Webley	.....G	5-8	200	Ellensburg
65	Ray Monzia	.....G	5-10	185	Prosser
67	Jerry Olson	.....G	5-9	183	Centralia
68	Tom Hale	.....G	5-11	195	Kent
69	Jim Maddock	.....G	5-11	190	Sunnyside
72	Gordon Townsend	.....T	6-4	223	Seattle
73	Robert Shelton	.....T	6-1	230	Seattle
74	Arne Tyler	.....T	5-9	206	Seattle
75	Vic Carpine	.....T	6-1	227	Renton
76	Darrell Peoples	.....T	6-2	270	Yelm
77	Lyle Haugsven	.....T	6-0	190	Brewster
79	Robert Riste	.....T	5-11	190	Oroville
82	Jack Howe	.....E	6-0	180	Silverdale
83	Norman Erken	.....E	6-4	215	Okanogan
84	John Grove	.....E	6-1	195	Eatonville
85	Theron Ticknor	.....E	6-2	190	Centralia
86	Mike Finnigan	.....E	5-11	165	Chelan
87	Gary Sterner	.....E	6-1	190	Ridgefield
88	Zura Goodpasture	.....E	6-2	170	Seattle

# SUPPORT OUR ADVERTISERS

# THEY MAKE

# THESE PROGRAMS POSSIBLE



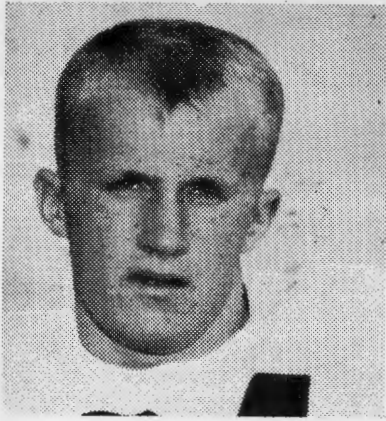

**DAVE BOTTEMILLER**  
End



**BRUCE NUNES**  
Tackle

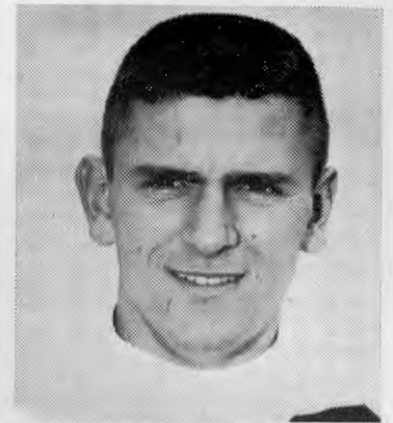

**GARY VESTAL**  
End

**"ESPRIT"**

Those loyal fans who traveled to Forest Grove, Oregon, to see the Lutes battle Pacific University to a draw know the meaning of the word "Esprit." They watched the Gladiator team outrun, outpass, outgain, and just plain outplay P.U. The Lutes couldn't beat the weather, though, and the "big win" seemed to ooze through their fingers on the rainswept gridiron.

The cheering fans who clustered near the fifty-yard line at Bellingham last week saw the weather again betray the PLC squad. Again the statistics were in their favor, but one drive after another bogged down in the muck of a baseball diamond that was a sad excuse for a football field.

There were only nine students at U.B.C. besides Mr. Gilbertson's band, but that small group was so enthusiastic, so loud, that four U.B.C. cheerleaders helped them cheer through the whole second period. The Lutes won that contest on paper, too, the margin of victory being one off-side penalty.

Watch your team play today, when they can hear you behind them, with them. See if you can detect the extra drive, the sharper crack of blocks thrown with enthusiasm, the hustle out of huddle. If the fans are behind a team their spirit seems to charge that team with a little something extra, a little something that can overcome bad weather and bad breaks. A little something called "Esprit."



**TODAY'S OFFICIALS**

Referee .....Tom Cross  
 Umpire.....Chuck Gilmur  
 Head Linesman .....Lornie Merkle  
 Field Judge.....Tip Lockard

**Last Year**

The Evergreen Conference race tightened during the past week with ties and losses counting as much as wins. The Lutes must win their Homecoming game today to keep alive their conference hopes.

Last year Corky Bridges ran wild and the Little All-American back scored thirty points as Central defeated PLC 45-13. John Jacobson passed for both Lute tallies and should prove to be a major pawn in the Gladiator attack today.



**Conference Race**

As predicted in the season's first program, the Gladiators have proven themselves much stronger than was forecast by conference sports scribes. The Lutes have rolled up an average of 265 yards per game, 146 rushing and 119 passing, to completely dominate the conference in total offense. They have scored 34 points, while allowing conference opponents only 16.



**Conference Standings**

	W	L	T	PF	PA
Whitworth .....	2	1	0	32	13
Central Washington .....	2	1	0	32	44
Pacific Lutheran .....	1	1	0	34	16
Puget Sound.....	1	1	1	32	27
Eastern Washington .....	1	2	1	47	72
Western Washington .....	1	2	0	31	36

## "Handsome Harry"

This year's "Handsome Harry" is the Lute fullback, John Jacobson. The Lettermen's Club established a precedent last year in electing a "Handsome Harry" who qualified not only in facial features but who personified the expression, "Handsome is as handsome does." In this respect, Jake extends the dynasty. His service to PLC includes vice-presidency of the Associated Students this year, maintenance of a high grade point average and letters in basketball and track. Last year Jake was selected on the all-conference team as a linebacker. Jake leads the team in offense, gaining 384 yards so far this season.



JOHN "HANDSOME HARRY" JACOBSON

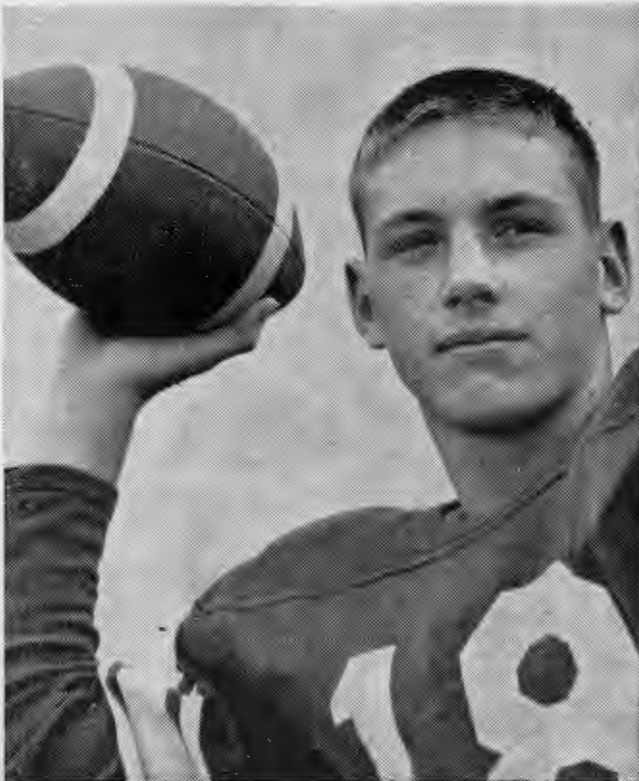

BRUCE ALEXANDER

## Speedy Back

One of the best running backs in the conference, "Daddy" Alexander has already rolled up 315 yards from scrimmage, averaging 5.3 yards per carry. This in spite of severe rib injuries early in the season. Bruce's passing adds to his effectiveness on offense, and he defends against passes and the few runners who get past the Lute line. He has figured prominently in the defensive play of the Lutes this year. Bruce is majoring in speech, preparing for a career in education. He is recognized as a probable all-conference choice this year.





**GENE SCHAUMBERG**  
Halfback



**LOU BLAESI**  
End



**GEORGE DOEBLER**  
Guard



**ORSON CHRISTENSEN**  
Guard

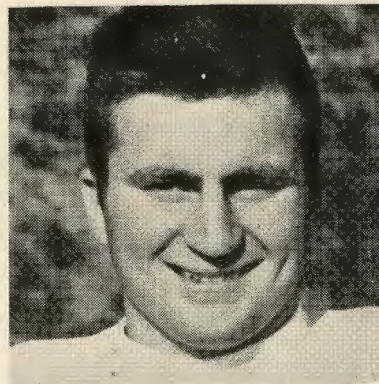

**DON KEPPLER**  
Guard



**JOHN JACOBSON**  
Quarterback

FOR ALL PLC GAMES — AT HOME AND AWAY  
LISTEN TO

**KTNT Radio**

— 1400 on your dial —



*Washington  
Sports Shop*

10TH AND PACIFIC  
FU. 3-3633 TACOMA

EXPERT DRY CLEANING AND LAUNDRY SERVICE

**CENTRE CLEANERS**

PARKLAND CENTER

Mrs. Jo Summers

LEnox 7-4300



**COLLEGE CLEANERS**

11416 Park Avenue

PARKLAND

Program Published and Edited by  
EVERGREENE PROGRAMMES  
Box 89, Pacific Lutheran College

Represented for National Advertising by SPENCER ADVERTISING COMPANY, INC., 271 Madison Ave., New York City



## Roma Cafe

REAL ITALIAN FOOD

Spaghetti - Chicken - Ravioli - Pizza Pie To Go

Hours: 4-2 week days; 2-12 Sunday

12817 Pacific Hiway S.W. Tacoma, Wash.  
Phone JU. 8-5000

Have a HYGRADE Hotdog at the game . . .

SERVING  
THE  
COLLEGE  
DAILY

The home of the  
**HYGRADE Fiesta Ham**

## Howell Sporting Goods, Inc.

Wilson Athletic Equipment

922 Commerce Street Tacoma, Wash.  
Phone MA. 7-5665

## RICH'S DRIVE-INS

S. 112th & Park Ave. 7421 Custer Road  
LE. 7-4181 GR. 2-9731

Call in your order and we'll  
have it ready to pick up

— SEE YOU AFTER THE GAME —

REMEMBER . . .

REFRESH WITH

**MEDOSWEET MILK**

THREE GLASSES A DAY

**MEDOSWEET DAIRIES**

2413 Pacific Avenue BR. 2-1171

## CENTRAL MARKET

Wholesale and Retail Meats

BUY WITH CONFIDENCE

1122 Market St. BR. 2-0142

BEST WISHES  
Parkland Branch



Member Federal Deposit Insurance Corporation



**PARAGON**

PRINTERS, INC.

11802 Pacific Ave. LE. 7-7100

I.G.A.

I.G.A.

**FOODTOWN**

A BUILDER OF YOUR COMMUNITY

PARK AT EASE AND  
SHOP WITH PLEASURE

**COMPLETE FOOD CENTER**

112th and Park Avenue