

1948

# 1948 Hyakem

Central Washington University

Follow this and additional works at: [https://digitalcommons.cwu.edu/cwu\\_yearbooks](https://digitalcommons.cwu.edu/cwu_yearbooks)

---

## Recommended Citation

Central Washington University, "1948 Hyakem" (1948). *CWU Yearbooks*. 40.  
[https://digitalcommons.cwu.edu/cwu\\_yearbooks/40](https://digitalcommons.cwu.edu/cwu_yearbooks/40)

This Book is brought to you for free and open access by the University Archives and Special Collections at ScholarWorks@CWU. It has been accepted for inclusion in CWU Yearbooks by an authorized administrator of ScholarWorks@CWU. For more information, please contact [pingfu@cwu.edu](mailto:pingfu@cwu.edu).

hyakem

1 9 4 8

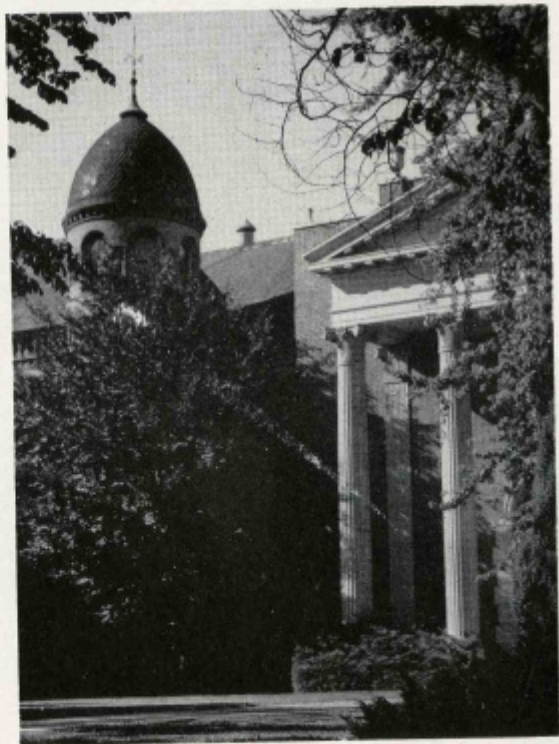



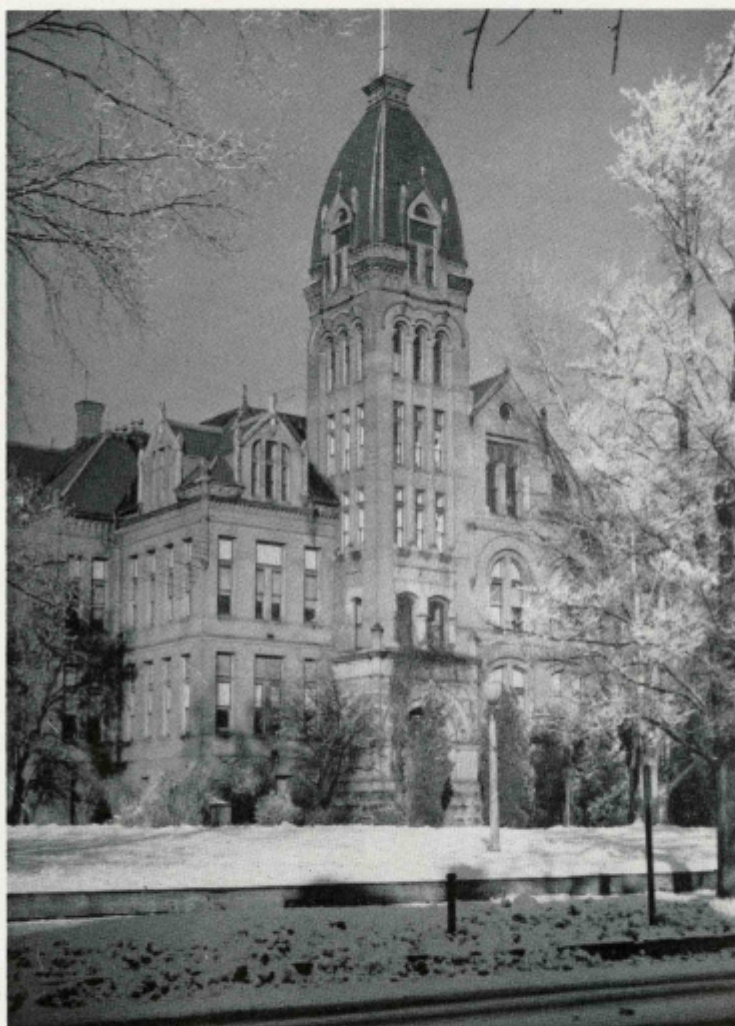

**THE**

**19**

PUBLISHED BY

COLLEGE OF



# HYAKEM

4 8

DON WADE ..... EDITOR  
AL MILLER ..... ASS'T EDITOR  
JOHN DAVIS ..... ART EDITOR  
JIM SELLARS ..... BUSINESS MANAGER  
H. GLEN HOGUE ..... ADVISOR

Goehner Studios, Portraits

THE STUDENTS OF CENTRAL WASHINGTON

EDUCATION :::: ELLENSBURG, WASHINGTON

# Foreword

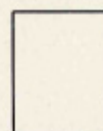
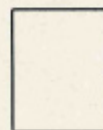
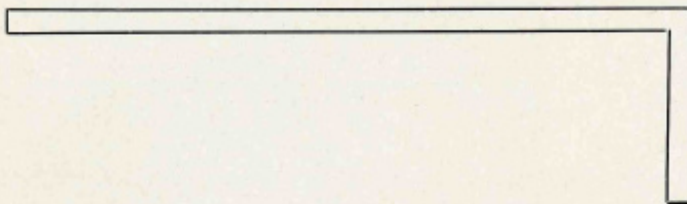

We present to you this 1948 Hyakem with the hope that we have recorded faithfully the highlights of a memorable year at Central Washington College of Education. In the years to come may this annual bring back pleasant reminiscences.







---

## *Dedication*

---

"To you, Mr. Stephens, because of your untiring efforts, your ability, your interest, and ever willing service to the students, we gladly dedicate this volume."

(Reprinted from the 1917 edition of the Kooltue)



For over thirty years Mr. Stephens has been on the faculty at Central Washington College of Education. During that time the hundreds of students he has taught have remembered him with a great deal of fondness. Whether you know him as "Pop", "Dad", "Stevie", or Mr. Stephens, you are probably not unhappy about having taken a class from him. His classic witticisms have raised many classes from what might have otherwise been just ordinary classes. A collection of his remarks which was printed in the 1917 edition of the *Koolhaas* is reprinted here.

A Page From the Note Book of Most Anyone Who Has Had a Course under Mr. Stevens.

Some of you people died of old age long ago but you are so slow that you don't know it yet.

Say, you people who idolize Plato—now don't let this get out—but if Plato tried to take this course he'd flunk.

We are now 10,000 years behind time because our ancestors said, "what was good enough for father is good enough for me."

You know the Bible tells us that money is the root of all evils. Now don't let this get out—but the Bible slipped there. Money is the root of all that is good and lawful. If you don't believe it try it.

Conceit is simply remembering your success instead of your failures and it's an awfully good thing. I'm for it.

One of the best evidences of intelligence is a willingness to change your mind when something better comes up.

The present school system is awful. I tell you it's pa-thetic.

There are many kickers in the world, also many others who need to be kicked.

There are two kinds of people in the world, those who look to see if they can see what they are looking for and those who look to see what they can see.

Brain pulsation is not thinking.

It's awful to be a nut if there isn't a hammer in sight.

You know there are actually girls in this world who will cry simply because the fudge won't fudge.

Say you people way back in the amen corner there, wake up and get into the game.

If you can't come to class all the time drop in once in a while to get the soot blown out of your flues.

Humanity is like sifted sand, if you're fine sand, you'll go thru before you reach the big pile.

A logical conclusion is the conclusion you accept when you have reached the point of mental fatigue.

When you do a great wrong you are often merely violating somebody's notion of a thing and chances are your own is better after all.

Humanity is somewhat like a phonograph—it has learned the tin pan jingle, but there is no music in its soul.

If you let a child alone he will learn to laugh without going to the dictionary to find out how.









*President's Message*

---

The editor of the Hyakem and his staff are to be congratulated and complimented for the production of this splendid yearbook. It contains a comprehensive record of a happy and busy college year. I am pleased to have this opportunity to record my thoughts about the year and to bring a message to the seniors and the entire college family.

The college year of 1947-48 has witnessed many accomplishments and expansions. The science building and heating plant have been completed and the campus club building has been put to valuable use.

Likewise the education program has been enlarged. A fifth year program leading to the master of education degree has been added and we have enrolled our first graduate students. On the undergraduate level there has been organized an arts and science college which offers fifteen fields in which students may earn the bachelor of arts degree.

The very best opportunities in teaching today are found in the field of elementary education where there are many openings and where the salaries have been increased to bring them in line with those in the secondary schools. This has been accomplished through single salary schedules in most school districts. As a consequence Central's graduates are sought and are being offered good positions.

We extend to the seniors our very best wishes as they leave our campus for new challenges that lie ahead. Central will always follow your professional progress with a feeling of pride.

Robert E. McConnell  
President

## *Administration*

---







Dr. Emil E. Samuelson  
Director of Student Personnel

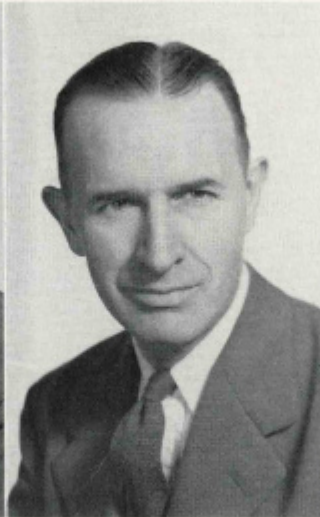

Ernest L. Muzzall  
Director of Instruction



Edward B. Rogel  
Registrar



Robert G. Fisk  
Dean of Men



Annette Hitchcock  
Dean of Women



Kenneth Courson  
Business Manager

# Faculty



Barbara Adam  
Instructor  
in  
Home  
Economics



Mabel Anderson  
Associate  
Professor  
of  
Education



Margaret  
Ankeney  
Assistant  
Professor  
of  
Education  
Third Grade



Harold Barto  
Professor  
of  
History



George Beck  
Professor  
of  
Geology



Lillian Bloomer  
Assistant  
Professor  
of  
Education



Hazel Brain  
Assistant  
Professor  
of  
English

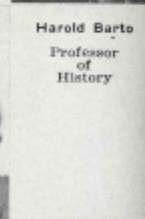

A. Bert  
Christianson  
Assistant  
Professor  
of  
Music



Mrs. Brown

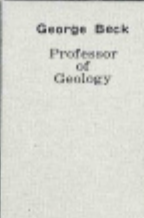

Dr. Catherine  
Bullard  
Professor  
of  
English

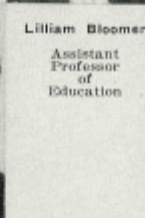

Josephine  
Burley  
Assistant  
Professor  
of  
Art

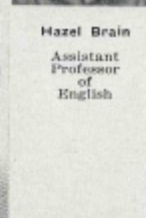

Juanita Davies  
Assistant  
Professor  
of  
Music



Bert Cross  
Instructor  
in  
Journalism



Dr. A. J. Foy  
Cross  
Associate  
Professor  
of  
Education



Dorothy Dean  
Associate  
Professor  
of  
Biological  
Science



Arnold Faust  
Assistant  
Professor  
of  
Physical  
Education



Dr. Robert  
Funderburk  
Assistant  
Professor  
of  
Social  
Science



Sidnie Davies  
Assistant  
Professor  
of  
English

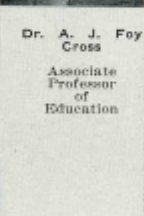





**Delores  
Garrison**  
Assistant  
Professor  
of  
Physical  
Education



Mary Greene  
Catalog Librarian



Reuben Hall  
Instructor  
in  
Economics



**Amanda Hebel**  
Director  
of  
Student  
Teaching  
Professor  
of  
Education



Wayne Hertz  
Professor  
of  
Music



H. Glenn Hogue  
Associate  
Professor  
of  
Industrial  
Arts



Norman Howell  
Assistant  
Professor  
of  
Speech  
and  
Dramatics



Alice Jensen  
Assistant  
Professor  
of  
Education  
Kindergarten



**Carl Johnson**  
Instructor  
in  
Science  
and  
Mathematics



Shelton Kem  
Instructor  
in  
Physical  
Education

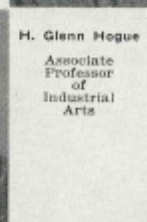

Neil Koch  
Instructor  
in  
Art

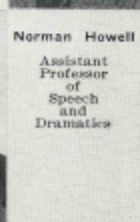

Dr. Edmund  
Lind  
Professor  
of  
Chemistry

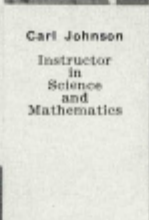

Jacqueline  
Martin  
Instructor  
in  
French  
and  
Spanish

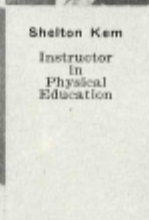

H. Russell  
McArthur  
Instructor  
in  
Physics



Dr. Loretta  
Miller  
Professor  
of  
Remedial  
Education



Margaret Miller  
Circulation  
and  
Reference  
Librarian



Karla Mogensen  
Assistant  
Professor  
of  
Physical  
Education



Dr. Samuel  
Mohler  
Associate  
Professor  
of  
History



Dr. Wilfred  
Newschwander  
Associate  
Professor  
of  
Physical  
Science

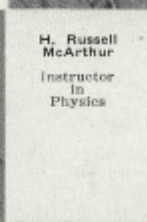

Leo Nicholson  
Professor  
of  
Physical  
Education



Dr. Elwyn Odell  
Associate  
Professor  
of  
Political  
Science

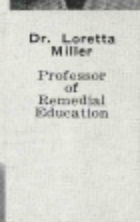

Dr. Lyman  
Partridge  
Associate  
of  
Speech



**Evelyn Piper**  
General  
Instructor  
in  
Education





Jesse Puckett  
Associate  
Professor  
of  
Physical  
Education



Harold Quigley  
Professor  
of  
Biological  
Science



Reino Randall  
Associate  
Professor  
of  
Art



Ruth Redmond  
Associate  
Professor  
of  
Home  
Economics



Bruce Robinson  
Assistant  
Professor  
of  
Mathematics



Dr. Charles  
Saale  
Professor  
of  
Education



Margaret  
Scruggs  
Assistant  
Professor  
of  
Music

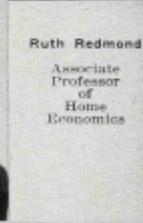

George Sogge  
Associate  
Professor  
of  
Industrial  
Arts



Dr. Reginald  
Shaw  
Professor  
of  
Geography



Frances Shuck  
Assistant  
Professor  
of  
Education  
Fifth Grade



Mary Simpson  
Associate  
Professor  
of  
Education



William  
Stephens  
Professor  
of  
Education  
and  
Psychology

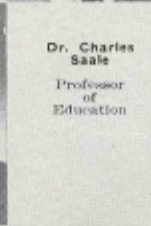

Jean Swanson  
Instructor  
in  
Music

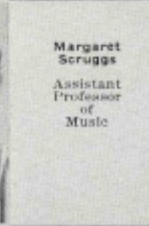

Donald  
Thompson  
Professor  
of  
Education

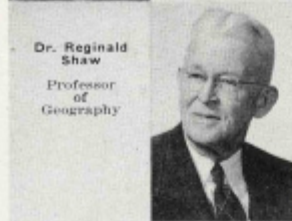

Alva Treadwell  
Associate  
Professor  
of  
Commercial  
Education

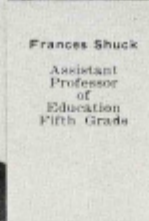

Annette Walker  
Children's  
Librarian



Dr. J. Richard  
Wilmeth  
Associate  
Professor  
of  
Social Science



Ruth Woods  
Instructor  
in  
Education  
Nursery  
School

## *Classes*



## Senior Class



Garrison

Flesher

Gustafson

The Senior Class activities had a tendency to concentrate in the spring quarter this year. The class officers had several meetings with the faculty commencement committee to lay the plans for a more extensive commencement program. Two successful pre-graduation activities were held, a Junior-Senior Picnic and a Faculty-Senior Party. On Sunday, June 5, the Baccalaureate Service was followed by an informal dinner honoring the seniors and their parents. It was held in the Sue Lombard Dining Hall. The Commencement exercises were held on Monday morning, June 7, followed by a reception on the lawn in front of the Library. A concert by the College Band was a feature of this farewell party. Faculty and seniors attended in academic dress.

Officers of the Senior Class were Jesse Garrison, president; Harry Flesher, vice-president; Cecelia Cox, secretary; Virginia Gustafson, treasurer; and Dr. Shaw, advisor.





Jim Adamson	Clarke Alexander	Phyllis Babcock	Ruth Balm	Ilee Baker	Beth Banko	Joyce Barclift	Maxine Bassani
Earle Bassett	Hugh Beatty	John Beck	Evonne Bennett	Wesley Blomberg	Martha Brill	Helen Buaby	Alice Carlson
Richard Carlson	Margaret Clark	Marjorie Clark	Alice Coe	Chad Coles	Beverly Cox	Cecilia Cox	John Davis



Laura D. Wood	Lyle Dickie	Jean Firman	Harry Fleisher	Roland Flory	Howard Foster	Jesse Garrison	Robert Genis
Chester Gill	Pat Glendenning	Virginia Gustafson	Raymond Hall	Ed Hardman	Jo Ann Harris	Les Houser	Harold Heritage
Molly Hewson	Marijane Highsmith	June Hill	Edith Hodgson	John Hofstrand	Alice Hoggarth	Frances Hoydar	Joan James

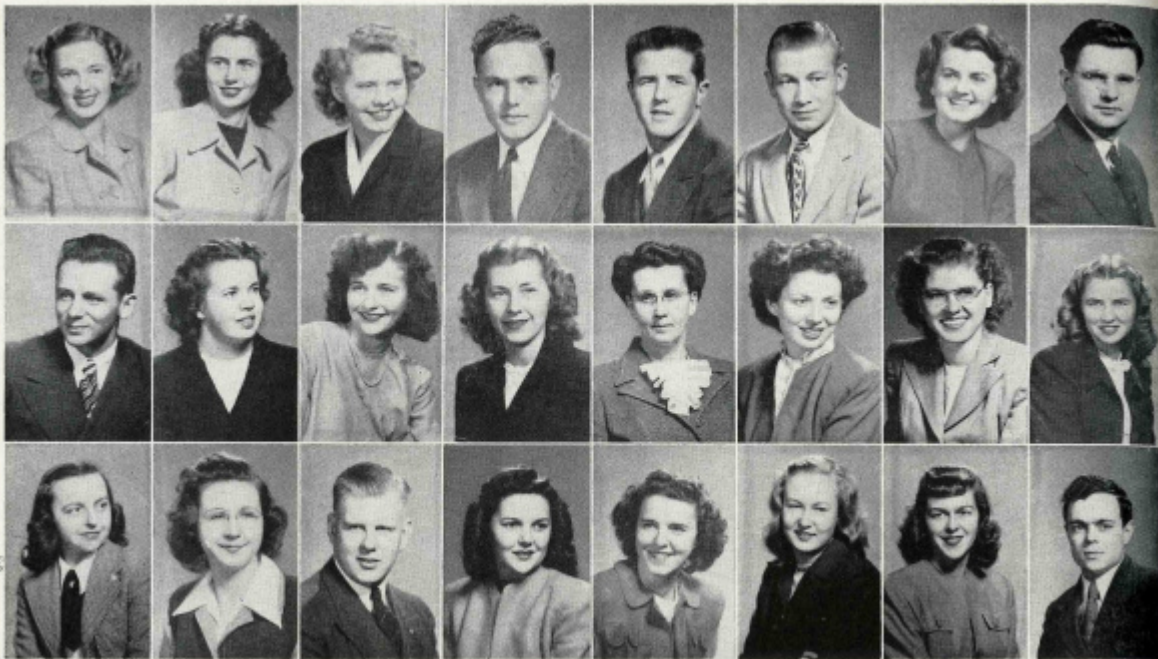

Maxine Johnson   Naydene Johnson   Mary Jylha   Lyle Kenney   Forrest Keyes   Bill Langenbacher   Mable Legg   Ewald Lendeman  
 Glen Leuning   Joy Lindberg   Mary Long   Doris Maxwell   Blanche McCracken   Betty McNamara   Pat Casey Miller   Floradel Mitchell  
 Delores Nelhold   Florence Nelson   Erling Oakland   Betty Jo Partridge   Esther Sanders   Beverly Schuman   Virginia Scott   Warren Scott



Clarence Siegner   Helen Stoffer   Betty Svare   Caroline Thorp   Pat Tully  
 Gladys Washington   Richard Watson   Grace West   John Whipple   Richard True







## Junior Class



Moregli

Dunlap

Brammer

Byars

The Junior Class had a busy year carrying out its traditional annual activities, which began with a Homecoming Float which won second place. It was a cleverly constructed boot which carried out the idea of "Boot the Lutes," our football opponents for the day.

The barn dance, which is always the main activity of the class, was a huge success. George Moregli acted as general chairman of this affair with Eunice Knutson in charge of decorations. Clad in jeans, shirts, and similar apparel, a large crowd of students joined in the customary polkas, schottisches and square dances.

An innovation was introduced into the Junior Class program this year; it was a junior-senior picnic held during the latter part of the spring quarter. The Juniors were hosts at this affair, which honored the members of the graduating class. Rose Orso was general chairman. It is hoped that this event will become an annual tradition.

The class officers were George Moregli, president; Phyllis Dunlap, vice-president; Sue Brammer, secretary; Betty Byars, treasurer.



Antonio Adeline Nella Bledsoe Barnett Don Broughton	Pays Alexander Mary Blomberg Betty Brown	Fernilla Anderson Dominic Bort Betty Byars	Gilbert Andress Robert Box Harold Carlisle	Elmer Baker Betty Boyd Bob Carlson	Shirley Beck Hortense Brammes Don Carlson	Herbert Bell Shirley Branton Michael Chapman	Joyce Binkley Joy Breshears Wilbur Chin
--	--	--	--	--	---	--	---



Barbara Clark John Cunningham Bob Ryman	Pat Clemons Milton Dallman John Fleming	William Clemons Robert Dalrymple Gordon Flint	Mary Clerf Dwight Dart Lee Gavioerno	Bruce Comer Martin Dennis Hosa Genis	Fenton Compton Phyllis Dunlap Phillip George	Howard Cooke Edward Earing Delores Gidloff	Helen Creighton Pat Kirich E. C. Glendenning
---	---	---	--	--	--	--	--





Ruby Gomer	Pauline Goodwin	Marian Louise Gordon	Florence Habberman	LaVerne Halgren	Katherine Hanford	Mable Hanson	Marjorie Hanson
Dave Hartl	G. T. Harris	Victor Heinlen	Mary Lou Hendricks	Henry Hoeger	Ford Hoke	Janet Howe	Kathleen Huntley
Don Ide	Nels Isakson	Robert James	Clyde Johnson	Virginia Johnson	Janelce Jump	Kathleen Kennedy	Ruby Knopp



Kenneth Knolton	Dale Knutson	Eunice Knutson	Dave Marsh	Pauline Marsh	Therese Martin	Boyd Mathers	Bob McCullough
Robert McNeley	Anna Meyer	George Moergeli	Lloyd Mullens	Clayton Myers	Agnes Nelson	Vera Nelson	Dean Nicholson
Joy Nygaard	Betty Jo O'Donahue	Gloria Olney	Leota Olney	Audry O'Neill	Rose Orso	Charles Osgood	Pat Patillo





Beverly Rasmussen	Betty Shelton	Lois Sales	Jean Sampson	Priscilla Satterthwait	Hazel Schmalle	Norman Schroeder	Phyllis Schroeder
Lorraine Shearer	Lila Thompson	Ralph Sherwood	Bonnie Splawn	Robert Strong	Hollis Sweeny	Darl Taylor	Martha Taylor
Delmar Thompson	Esther Rector	Alvin Thornton	Dionicio Tobia	Stanley Volwiler	Glenna Walkley	James Ware	Evelyn Watson



Glen Webber	J. R. Weed	Frank Wessell	Winifred Williams	W. H. Wilson	Jacqueline White	Charles Zaffaroni
-------------	------------	---------------	-------------------	--------------	------------------	-------------------

# Sophomore Class



Officers

Wilbur Chinn    Evelyn Offield    Mary Nelson    Claude Fredricks

When the fall term began and the Sophomore Class officers were elected, things began happening. Homecoming was the first major project. The Sophomores entered a float, a skit, and two large signs in the Welcoming activities.

The New Year was celebrated by sponsoring a sports dance held on January 9. It was well attended and boosted the financial status of the class. Another dance was backed jointly by the Freshman and Sophomore Classes on January 16.

February brought Valentine's Day and the annual Cupid's Informal. The gym was decorated with red and white hearts, and refreshments of heart-shaped cookies and red punch were served. As one of the most outstanding events of the year, this dance proved very enjoyable and successful. An all-school vote by the women students elected Gene Mayer "Cupid" for the evening. Other candidates were Ralph Sherwood, Glen Baker and George Moergeli.

Officers who led the Sophomores through an active year were Wilbur Chinn, president; Evelyn Offield, vice-president; Mary Horton, secretary-treasurer; and Mary Nelson and Claude Fredricks, social chairmen.



E. Adams	E. Adolph	M. Alexander	S. Alkana	R. Ambrose	D. Anderson	E. Arnold
J. Ashbaugh	J. Bailey	J. Barthlow	J. Bastin	A. Belcher	O. Belzer	A. Benson
J. Berto	J. Bickford	R. Bishop	J. Elaine	B. Leonard	R. Bohanan	B. Bonjoni





L. Brogard	H. Broman	G. Brooks	J. Brooks	L. Brooks	P. Broughton	D. Brown	J. Buchanan
B. Butera	W. Cable	E. Cain	C. Cameron	R. Cammon	D. Campbell	C. Carlson	J. Carmody



R. Carr	D. Castagna	S. Chase	C. Conlee	J. Crane	J. Crowe	D. Cunningham	P. Dalton
D. Davis	J. Davis	D. Delp	G. Dieckmann	A. Dieter	M. Dieter	L. Doggert	J. Dorr
J. Dory	L. Dowen	K. Dulan	M. Dunaway	A. Dwindell	H. Evans	L. Evans	B. Farrell



A. Ferrara	W. Field	M. Flanagan	B. Flemming	C. Fredricks	C. Fryett	C. Fulkerson	D. Fuller
J. Gaidos	R. Garrow	R. Gaul	P. Gibbons	P. Gobel	B. Gould	J. Graham	G. Gregory
L. Hake	V. Hall	P. Hamby	A. Hanson	P. Marcus	B. Harding	I. Hardman	V. Harkness





D. Hatfield	R. Hayslip	P. Henley	R. Henry	A. Henricks	C. Hoffman	R. Houser	J. Howell
T. Howell	C. Hoydar	M. Hunter	L. Isherwood	R. Jackson	B. Jarrett	R. Jenkins	W. Jensen

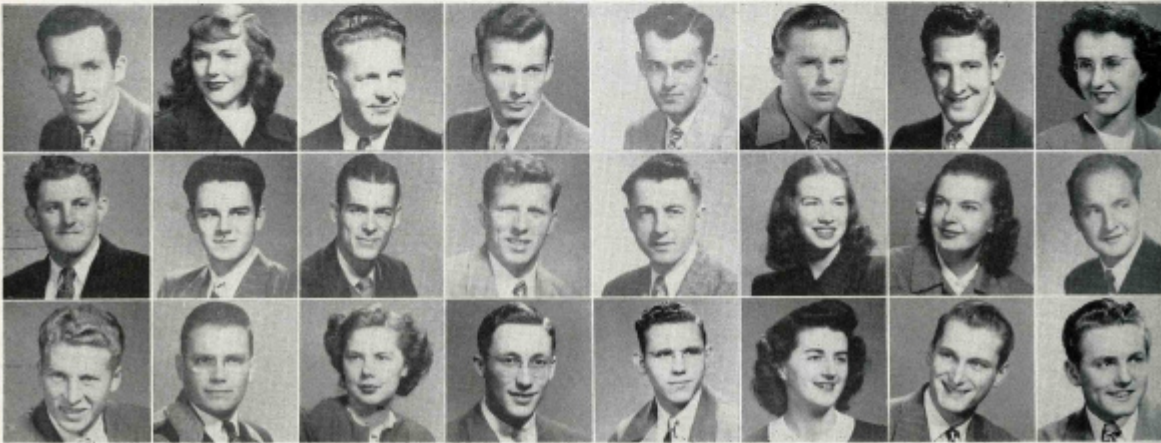

A. Jewell	P. Johansen	B. Johnson	G. Johnson	R. Johnson	J. Jorgensen	G. Kapral	H. Kilmer
G. King	W. King	B. Knapp	H. Knapp	C. Knechtel	M. Knowles	L. Knutson	G. Kontos
J. Kontos	R. Koontz	M. Kryger	D. Lannoye	G. LaTrance	A. Legg	L. Lindberg	G. Linde



G. Linger	K. Little	M. Litven	C. Long	R. Lunstrum	H. McDougall	A. McDougall	H. Mataya
R. Mattioli	H. Maganti	M. McAfee	E. McBride	H. McDougall	J. McGrath	L. McKnight	S. McLane
G. McLean	L. McLean	R. McNeil	J. McRobbie	A. Merrill	G. Meyer	T. Meyers	A. Meyers



A. Miller	H. Miller	J. Miller	L. Miller	R. Miller	W. Minelly	D. Mitchell	G. Montague
R. Morris	J. Morton	J. Murphy	C. Myers	M. Nelson	M. Nelson	N. Nelson	G. Newton



M. Nichols	G. Nonnemacher	J. Norling	B. Norton	D. Norton	J. O'Dea	E. Offield	H. Olson
J. Otey	J. Ott	R. Palmer	J. Panattoni	R. Passmore	J. Paulson	F. Paulson	S. Peach
H. Peppin	P. Peterson	W. Poole	R. Porter	G. Prater	W. Prater	D. Pratt	P. Pullan



D. Ranniger	B. Ranniger	R. Ray	D. Riffenberry	M. Richards	J. Robertson	C. Roe	R. Rosin
J. Ross	R. Ryan	G. Sandberg	K. Sandstrom	J. Satterlee	W. Sauva	L. Schmitz	B. Schmuck
K. Schneider	F. Schumann	J. Schwab	D. Selford	J. Secord	J. Sellars	D. Sellwood	W. Semon



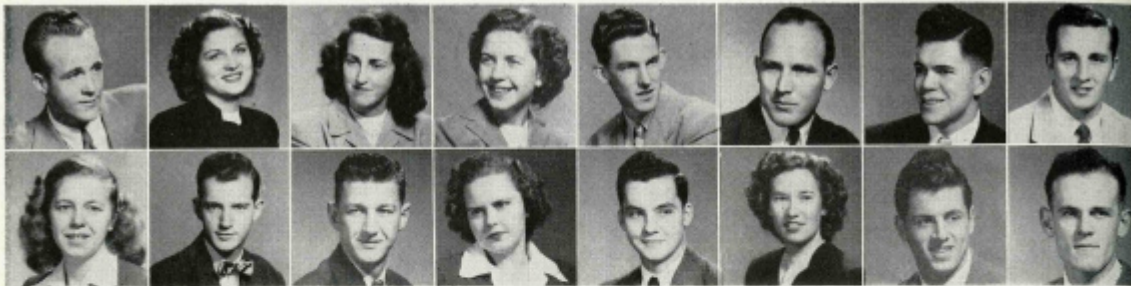

W. Simons	P. Sethe	L. Sharp	M. Shaver	T. Skiffington	H. Slaughter	D. Smith	R. Smith
M. Snow	R. Sorrel	D. Spencer	B. Splawn	W. Stanley	Z. Starkweather	J. Stidham	D. Stetson



P. Stevenson	R. Strong	F. Svoboda	G. Sylvester	M. Terhune	J. Thiele	R. Thomas	C. Tiessen
L. Townsend	D. Tracey	D. Troxel	J. Tully	D. Uebelacher	D. Ussitolo	N. Vannelli	W. Vollbrecht
C. Wade	C. Wahle	H. Walraven	R. Wedekind	M. Weed	A. Weir	C. Wergel	E. Wennhold



L. West	J. Wheeler	T. Whitaker	T. Whitner	D. Whitner	J. Wilson	M. Wilson	W. Wilson
E. Wiuff	M. Wolcott	J. Wood	V. Wright	M. Wristen	D. Yocum	D. Zeigler	A. Zeutenhorst





# Freshman Class



Officers

Jim Smith

Donna Masters

Edith Sandberg

The Freshman Class was outstanding in that it was the largest first year class ever to attend C.W.C.E. Officers were Bill Shelton, president fall quarter and Jim Smith, winter and spring quarters; Alan Adams, vice-president; Donna Masters, secretary; Edith Sandberg, treasurer; Ann Coyle and Steve Smith, social commissioners; and Dorothy Safreed, publicity manager.

Class activities began in earnest with Homecoming. Building the traditional bonfire and defending it against Sophomore "pyromaniacs" until the proper time to light it, proved to be a hazardous adventure. The spectacular conclusion to the bonfire episode was due largely to the efforts of Lyle Evans and his committee. An elaborate float in the Homecoming parade was also sponsored by the class.

The winter quarter began with a freshman "Back to School" Mixer which proved to be one of the best mixers of the years. Later in the quarter the freshmen and sophomores jointly sponsored a "Fire Hose Dance," the proceeds of which was used to replace the fire hose destroyed in the bonfire skirmish.

The Freshman Class has appreciated the friendly advice and suggestions of its advisors, Dean Fisk and Dr. Calver.



A. Adams	D. Adley	T. Akers	M. Alford	H. Allen	C. Alm	A. Amante
D. Anderson	H. Anderson	J. Anderson	S. Anderson	W. Anderson	M. Andress	K. Angerman
J. Armbruster	D. Armstrong	M. Arnold	J. Backstrom	D. Barker	J. Barnett	E. Barnhart





A. Barte	H. Baumgart	J. Bayes	J. Beatty	R. Belch	N. Benjamin	D. Bergstrom	J. Bessey
J. Billington	M. Binetti	G. Bjerkness	M. Blair	S. Blunt	M. Bogdanovich	K. Bolster	J. Bonathan



D. Bonjorn	A. Boyd	G. Brain	G. Brewster	R. Brown	C. Brown	V. Brown	T. Browning
C. Bruce	T. Bruketia	I. Brustad	R. Bundy	C. Burgess	B. Burquist	R. Bush	G. Butler
A. Carleon	H. Carney	D. Carr	J. Carras	P. Cates	J. Cathey	J. Cavaletto	D. Chapman



N. Christensen	J. Churchill	A. Clark	L. Clerget	D. Cole	G. Cook	R. Cornwall	A. Coyle
B. Crall	R. Crimp	H. Cravens	I. Cronyn	M. Dallas	E. Dallas	B. Daniel	J. Dardin
C. Darling	S. Daum	A. Davidson	M. Davis	M. Davis	K. Decato	C. Dirks	D. Dinga



D. Doran	R. Dougherty	D. Downing	R. Dragness	H. Drittenbas	L. Dunbar	C. Dunlap	M. Dunn
B. Eads	E. Edwards	S. Edwards	J. Elder	D. Ellis	G. Emmerton	V. Emmerton	D. Engel



R. England	F. Erling	D. Ettenger	L. Evans	E. Eyles	A. Fnee	L. Fenich	D. Fenton
G. Ferrell	C. Fiker	G. Finley	M. Fitzgerald	M. Forsberg	M. Fortier	M. Fox	J. Francis
D. Frazier	M. French	S. French	D. Galdos	D. Gans	M. Gardine	J. Geffe	C. Gehlen



H. Gibbons	P. Giddings	M. Gilmore	M. Gitthens	G. Goodfellow	G. Grace	B. Graham	R. Graham
A. Green	R. Green	D. Groen	P. Green	M. Gregg	C. Gregory	E. Griffith	J. Griffith
H. Gross	D. Griffin	L. Haba	S. Haberman	M. Hagen	J. Haines	L. Hallenbeck	L. Hamlin





A. Hanson	V. Hargraves	J. Harmon	V. Harrington	F. Harrison	W. Hassen	M. Hatfield	M. Hatcher
L. Haugen	C. Hawks	J. Hays	L. Hays	R. Hermesen	W. Hiblar	E. Hillyard	J. Hinrich



M. Hitchcock	P. Hodges	W. Hoefling	N. Hofacre	V. Hobbach	A. Holcomb	R. Holm	J. Horning
P. Hoyt	R. Hummel	D. Hunter	R. Hunter	D. Hutchens	G. Hutchens	E. Hyatt	C. Des
T. Irwin	P. Jaber	M. James	O. Jantich	D. Jenkins	D. Jenks	B. Jenson	R. Jobe



D. Johnson	J. Johnson	L. Johnson	D. Jones	H. Jones	D. Judkins	G. Kammerz	J. Kato
J. Keen	L. Keene	M. Keith	K. Kem	R. King	D. Kitt	I. Klett	L. Kohler
M. Kosolm	H. Kreoter	D. Krook	D. LaGran	T. Lane	R. LaRoux	E. Lasher	R. Lathrop



J. LaVeque	J. Lavinder	W. Leaser	K. Lee	E. Leek	E. Legg	C. Leonard	H. Leonard
M. Levin	W. Ligon	B. Lindstrom	W. Longmire	M. Loranger	R. Lovgren	D. Lowe	N. Lowe



J. Lund	B. Lyle	G. Mackenzie	B. Magers	A. Mageon	H. Malcolm	A. Maloney	P. Mason
D. Masters	R. McClung	H. McClure	M. McClure	G. McCoy	M. McCully	M. McCullen	D. McCune
H. McDonald	I. McDougall	C. McKwen	J. McKinley	G. McMaster	L. McVey	B. Mikelbust	R. Milhofer



T. Millar	D. Miller	P. Miller	L. Miller	G. Moffat	J. Mumm	P. Murray	W. Murray
E. Neeley	D. Nelson	J. Nelson	J. Nelson	B. Nelson	B. Nesbit	B. Ness	W. Ness
A. Newton	W. Nicks	G. Norling	D. Norman	E. Nye	H. Olney	J. Olson	V. Oman





D. Oswalt	B. Owre	E. Owens	L. Ozanich	C. Parrish	A. Pederson	B. Pendley	M. Perry
B. Peterson	G. Petrak	E. Picket	L. Pierce	P. Platt	D. Poage	J. Poage	J. Ponge

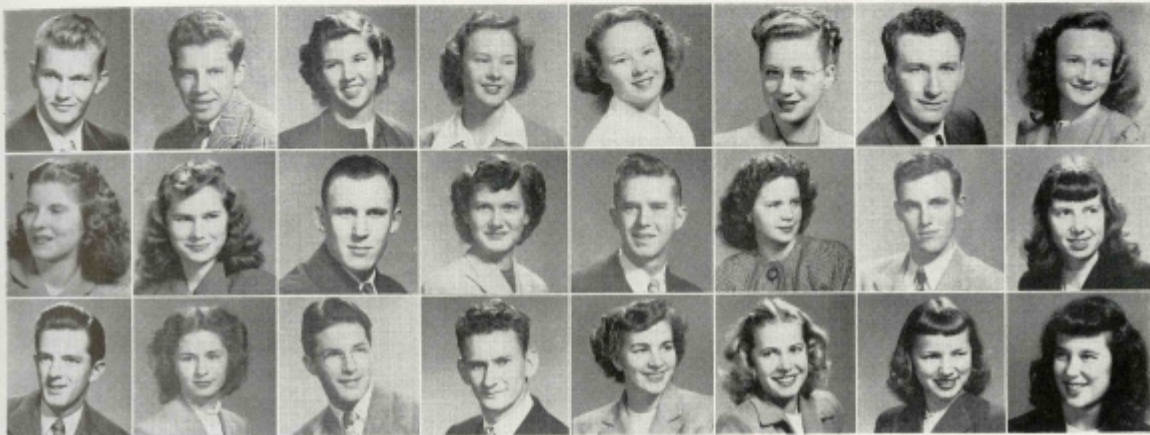

H. Poole	W. Pooler	C. Porter	C. Powell	N. Powell	P. Powell	K. Pratt	B. Preston
M. Proctor	V. Purnell	C. Ramberg	M. Ramquist	E. Richardson	W. Riddle	F. Roberts	C. Romano
P. Romines	C. Ross	R. Ross	R. Ruff	D. Rutledge	A. Samuelson	E. Sandberg	R. Sanich



C. Satterlee	L. Schaus	V. Schindler	L. Schirman	W. Schooler	D. Scott	V. Seale	D. Sears
R. Seiler	A. Sellwood	A. Shea	L. Sheeley	M. Shelton	L. Shuey	R. Sizemore	T. Siebenberg
R. Stigland	L. Smith	R. Smith	S. Smith	W. Smith	V. Snodgrass	D. Sufreed	B. Spaulding



J. Spence      W. Stefan      J. Stevens      L. Stevenson      W. Stewart      G. Stone      L. Strand      M. Stuart  
J. Sundling      D. Torrens      P. Taylor      K. Teller      L. Templin      H. Thomas      G. Thompson      H. Thompson

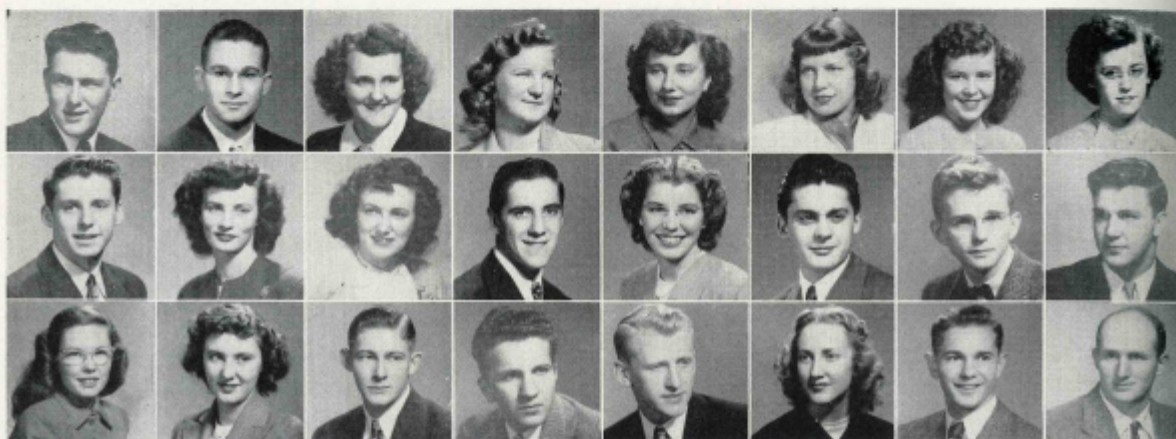

W. Thompson      E. Thomas      D. Tomsic      E. Tuomi      B. Valli      N. Vick      J. Virden      L. Wade  
E. Wallace      M. Ward      L. Warren      R. Wasson      B. Watson      D. Watson      H. Weed      B. Weise  
J. Wells      J. Werner      K. West      R. Weymouth      K. Whipple      L. White      L. Whitson      J. Whittaker



B. Wickholm      J. Wilcox      A. Wilke      F. Williams      L. Williams      H. Wood      G. Woodbury      N. Woodhouse  
J. Wright      W. Wright      L. Frohning      S. Kumer      R. Richardson      A. Zeutenhorst      B. Zwanzig





---

## *Activities*

---







The band, under A. Bert Christianson, has done well this year. Like the choir, it made tours during the winter and spring quarters. The two groups visited more than 35 high schools throughout the state. Both band and choir moved into new quarters in the Music Building at the beginning of spring quarter, and are now enjoying rehearsal facilities as fine as any that may be found anywhere in the Northwest.

## *Band*

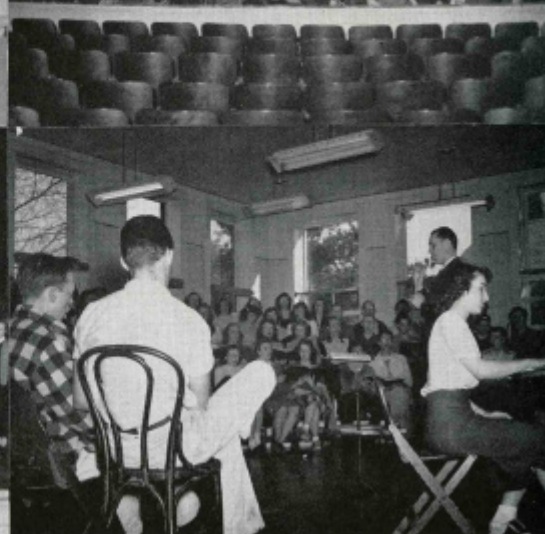
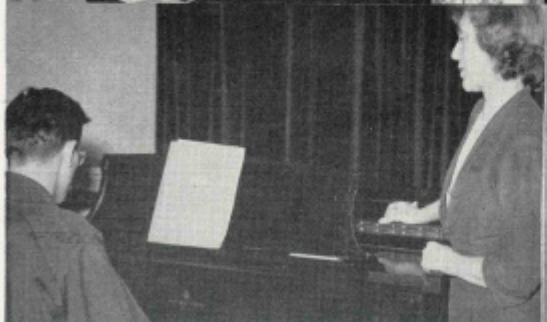



## Choir

The choir this year has returned to its pre-war size of over one hundred voices. Directed by Wayne A. Hertz, it has enjoyed an unusually busy and successful year. Its activities have included the following events: an assembly program in December, the annual "nativity" performance and Waring's "Song for Christmas"; the winter quarter tour of twelve high schools in Yakima and the Walla Walla Valley; Handel's "Messiah" in March; the spring quarter tour of Southwest Washington, including performances in fifteen high schools and five evening concerts; the annual spring concert in May; and the annual Baccalaureate and Commencement programs. A concert choir of seventy voices was selected for the tours. It is estimated that the choir sang to approximately 24,000 people during the year.

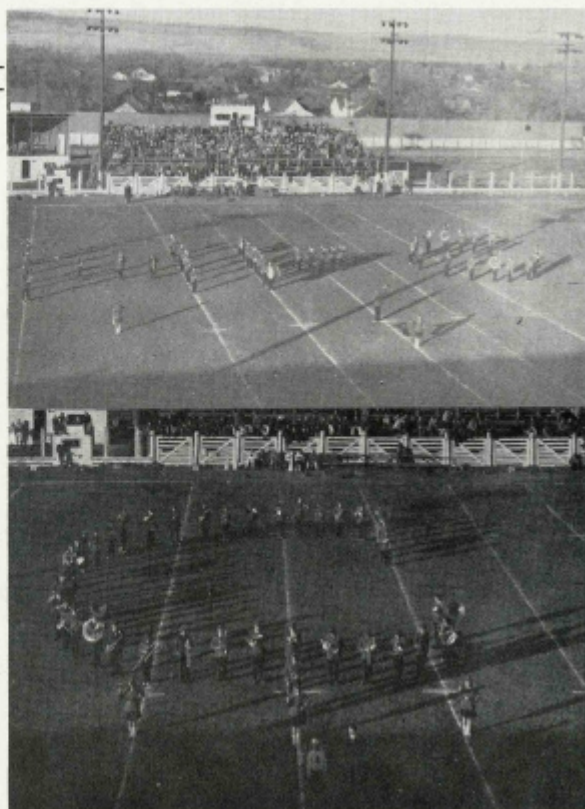









## Dear Ruth

A bit of World War II returned to the CWC campus when the student the spians presented the popular war comedy, **Dear Ruth** in March. The play depicted the plight of a usually normal family in the act of "receiving home the veteran."

The cast included many of Central's familiar actors and actresses, as well as bringing to the public eye for the first time some very talented freshmen. Members of the cast were Bill Cable, Evelyn Cain, Gerhard Dieckmann, Phyllis Dunlap, Don Fenton, Eunice Knutson, Donna McCune, Darlene Nelson, Dan Ranniger, and Delmar Thompson.

**Dear Ruth** was directed by Mr. Norman Howell of the Drama Department, and was staged by Gerhard Dieckmann.





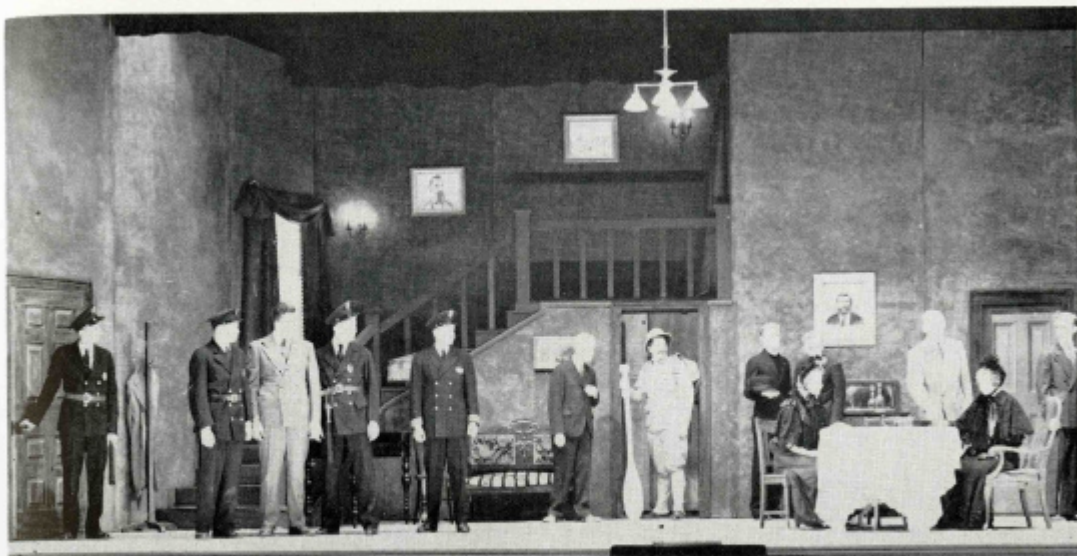

## *Arsenic and Old Lace*

Mystery reigned supreme in November when the CWC Drama Department presented the three act play *Arsenic and Old Lace*. The plot revolved around two eccentric old ladies and their peculiar acts and habits.

The members of the cast included Marjorie Atwood, Bill Cable, Don Fenton, Johnny Garney, Gene Gregory, Vance Hall, Donna McCune, Al Miller, Lloyd Miller, John Mumm, Delbert Pratt, Ralph Ruff, Arloha Shannon, and Norman Vannelli.

Directing the mysterious comedy was Mr. Norman Howell. Gerhard Dieckmann was stage technician.



## *Fine Arts*

---





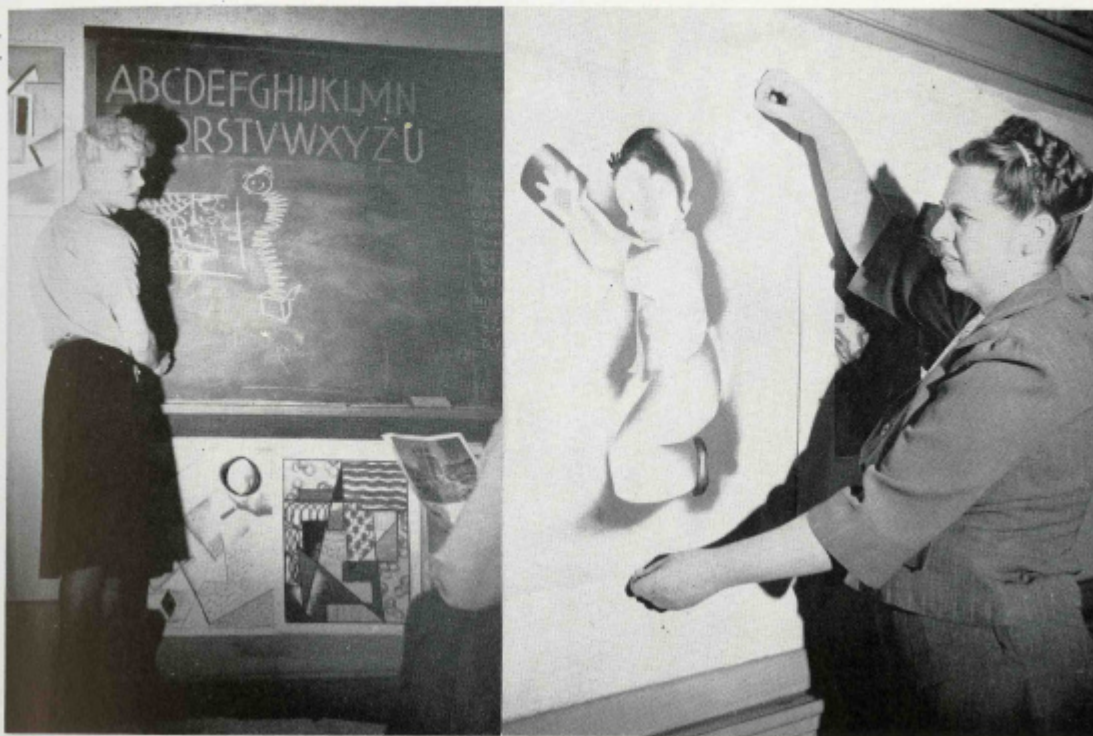

The Central Washington College Art Department has expanded this year, keeping pace with increased enrollments. The staff includes six full-time faculty members representing a wide range of universities in the degrees held.

A wide choice of fields of art is open to the C.W.C.E. student: painting, sculpturing, and drawing in the fine arts; design, color, and techniques in commercial art and interior design; work in metals, wood, and leather; ceramics; and photography.

Kappa Pi, the National Art Club, sponsored the annual Bowery Ball, unique in its wall decorations and costumes. This group has also sponsored art exhibits, art movies, and poster making.

The physical expansion of the Art Department encompasses five art studies, four industrial art studios, three dark rooms, and over 500 square feet of display space which is constantly being filled with ever-changing art works of students as well as with traveling exhibits.

## *Art Department*



The primary aim of the Industrial Arts Department is teacher education. Graduates who have majored in this department are now teaching industrial arts in both junior and senior high schools in the state.

The instructors have kept abreast of the latest developments in their courses, and are continually stressing the latest scientific developments. Instruction is given in photography, ceramics, engineering drawing, electricity, woodwork, and various crafts and metalwork.

Exhibits of projects made in these courses are displayed in the halls of the Arts and Science Building and in the Administration Building.

Through these courses students develop skills and appreciation of design and creative abilities. These develop carry-over values and many students adopt hobbies which may be used for a vocational interest in their later life.

## *Industrial Arts*



The Home Economics Department, under the headship of Miss Helen Michaelson, offers various courses which help students gain a better understanding of home and family life.

General nutrition gives fundamental principles of human nutrition as applied to feeding of individuals and groups under various conditions of health. Other nutrition courses cover infant feeding, growth, and development in childhood and adolescence and development of food habits.

Food preparation enables one to learn more about the selection and preparation of family meals. A study of the school lunch and its educational possibilities and implications is taken up in the school lunch course. Ways of preparing and serving meals give emphasis to food budgets, marketing, and cost evaluations.

Clothing selection and construction courses include wardrobe planning, budgeting, selection of clothing for the appropriate personality, pattern adapting, and simple tailoring.

Instruction is given in the selection and arranging of furniture and furnishings for effective use of color, line, and design in interiors.

One of the specific fields covered is a study of development and trends in American weaving as a medium of artistic expression. Another is the identification, use, cost, and care of textile fabrics. Still other fields include child care in the home, family relations, consumer problems, and household management.





Stimulating interest and participation in expression through modern dance and social enjoyment through similar interests have been the objectives of the Dance Club. Membership is made up of students who have completed a quarter of modern dance and which to pursue their interest in this activity.

Officers of the organization were Mary Long, president; Rose Orso, vice-president; and Lucille Sharp, secretary. Miss Shirley Nelson was the advisor.

A recital given in February demonstrated to students and faculty various techniques of modern dance and methods of combining these basic movements into interesting floor patterns and dances.

Dance Club presented its annual spring production on May 28, assisted by the music department and many children from the College Elementary School. Included in the program were a parody on student teaching, a jazz number entitled "Manhattan Serenade", "Malaqueania", a Spanish dance, and an original interpretation of the book, *The Yearling*.

## Dance



## *Sports*



# CENTRAL



OSGOOD

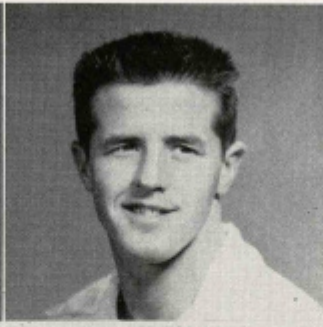

KEYESS



KONTOS



CARMODY



BONJORNI



WRIGHT



McCULLOUGH



KAPRAL



C. SATTERLEA



McLANE



DORAN



# WILDCATS



HILL



LANGENBACK



DORR

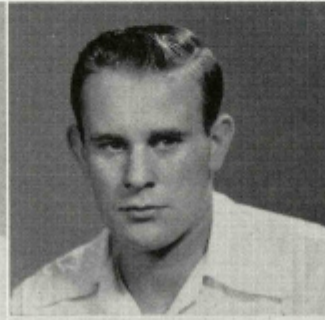

HAKE



SVOBODA



HOYDARE

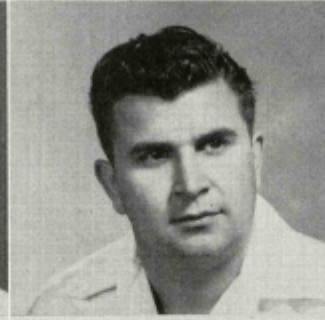

VANNELLI

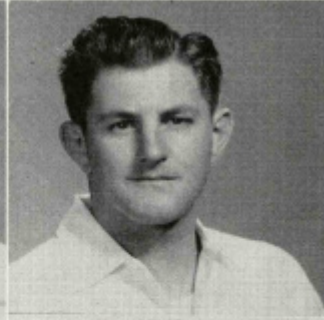

KING



SMITH

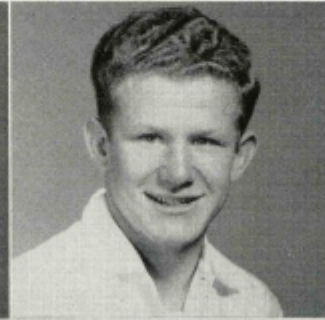

WOOD

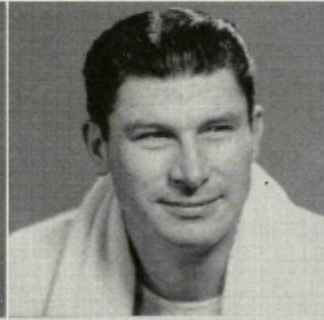

(TRAINER) SEMON



Satterlee

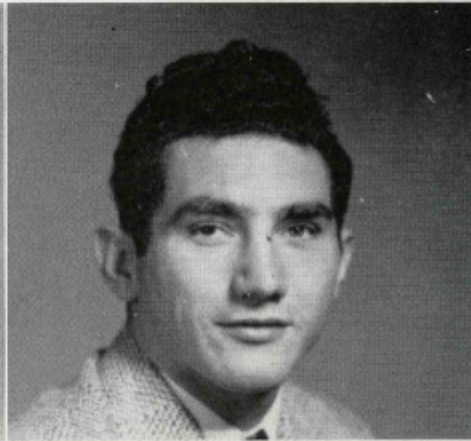

Shuey



Bort



Davis

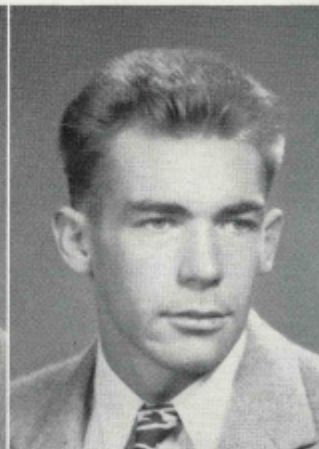

Edwards





Monte Reynolds, Head Coach



Shelly Kem, Assistant Coach

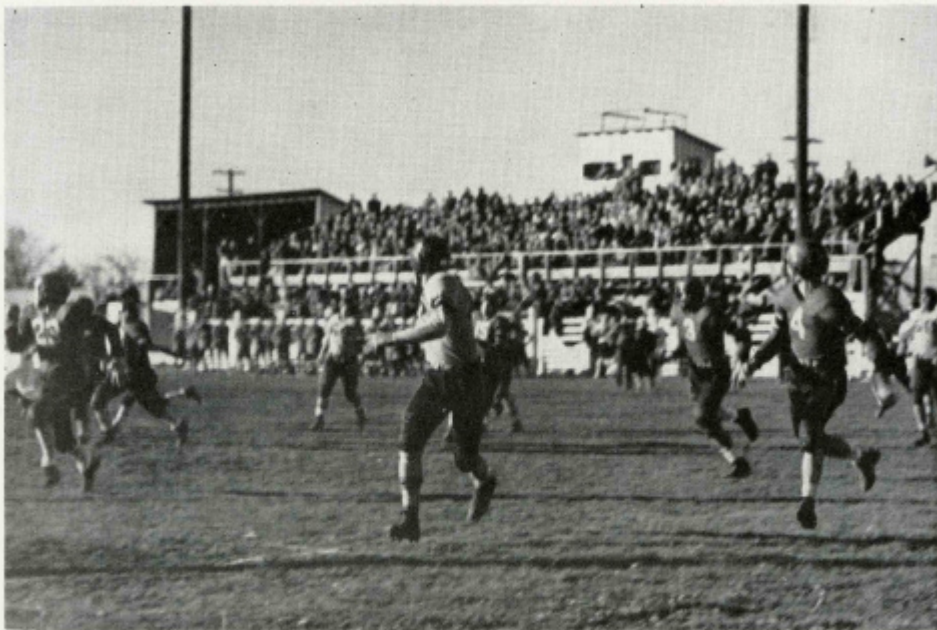

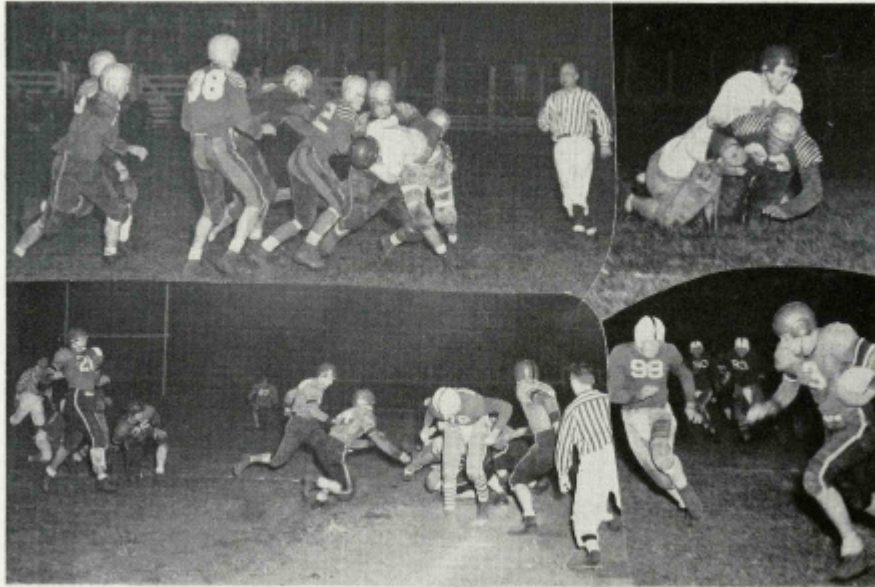

## Football

Tough competition was at a new height this year in WINCO league football action. Central finished the season with a 3-won-4-lost record and 2 wins against 3 losses in conference play.

The Wildcats provided the fans with a host of thrills, coming from behind in several games to win and putting up some brilliant goal line stands to stave off what appeared to be certain touchdowns in others.

Pacific Lutheran College won the WINCO crown, followed in order by Eastern, Western, Central, St. Martins, and Whitworth.

Opening the season against Western Washington, Central dropped a 4-0 decision by virtue of two safeties. A Wildcat touchdown was called back due to an offside penalty, or Central might have opened the season with a game in the win column.

Central came from behind in the final minutes of play and copped a thriller from North Idaho College, 19-13, in a non-conference game played at Ellensburg.

The Wildcats downed Whitworth 13-6 in their second conference start. Trailing late in the contest the Cat gridders for the second successive game came from behind and pulled one out of the fire.

Central came out on the short of a 16-13 count against the powerful Eastern Washington Savages in what was probably one of the most thrilling games of the season. The lead changed hands several times during the game until Eastern booted a field goal in the closing moments of play to sew the game up.

Central traveled to Olympia for its fourth conference start, and after three scoreless quarters managed to edge out a stubborn Ranger squad 7-0.

In the final conference game, played before a huge Homecoming Day crowd, the Winco champs, Pacific Lutheran College, handed the Wildcats their worst defeat of the season, 26-2.

The Wildcats dropped the final game of the season to Oregon College of Education in a non-conference tilt played in Ellensburg in a sea of snow and mud.



## AWARDS

Central placed two men on the ALL WINCO LEAGUE team this season. Bob Osgood and Dominic Bort were the players honored, both of whom held guard positions.

Osgood was also selected as honorary captain for the season.

The Inspirational Award was presented to Forrest Keyes.

Jack Dorr won the team blocking award.

## PROSPECTS FOR NEXT YEAR

Central should be stronger than ever next year with the loss of only three regulars by graduation. A wealth of new varsity material was uncovered this year, and several outstanding Junior Varsity grid-ers will move up to help bolster the varsity next year.

## COACHES

Central was led by new coaches this year. Linwood Reynolds succeeded John Londahl as head coach, and Shelton Kem succeeded Arnie Faust as assistant coach. While the Wildcats did not have too impressive a record this year, Reynolds and Kem have built up a large and experienced squad which should do well next season.

## SCORES

Central .....	0	Western .....	4	Central .....	7	St. Martins .....	0
*Central .....	19	North Idaho .....	13	Central .....	2	P. L. C. ....	26
Central .....	13	Whitworth .....	6	*Central .....	0	Oregon Coll. of Ed.	6
Central .....	13	Eastern .....	16	*Non-conference games			



# WILDCAT

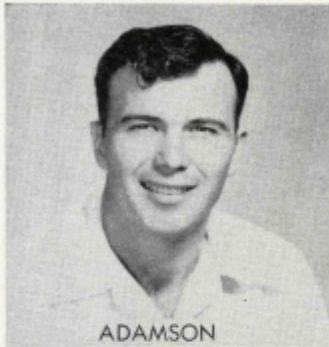

ADAMSON

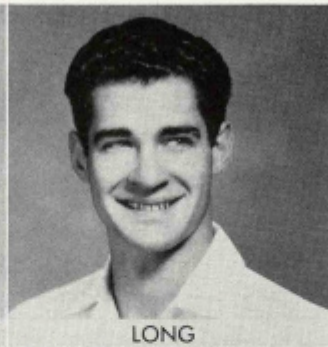

LONG

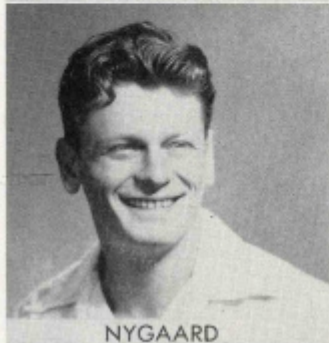

NYGAARD



HERITAGE

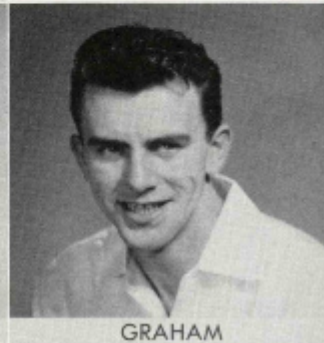

GRAHAM

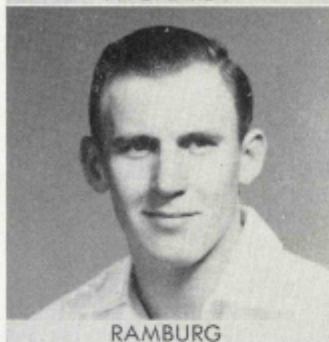

RAMBURG

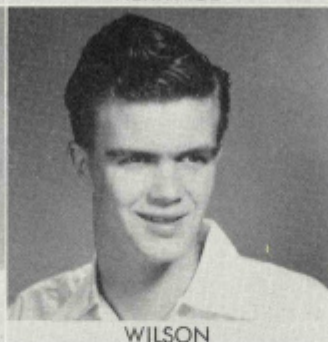

WILSON

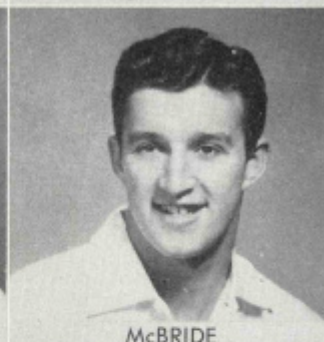

McBRIDE

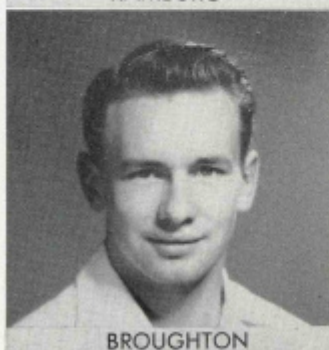

BROUGHTON

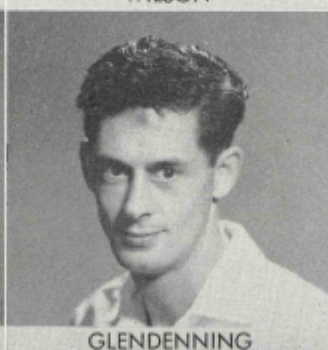

GLENDENNING

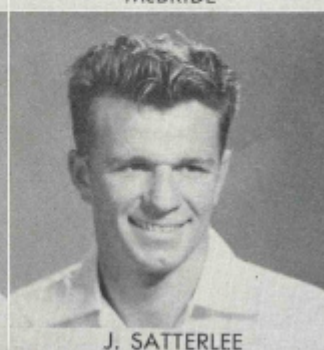

J. SATTERLEE



# CAGERS

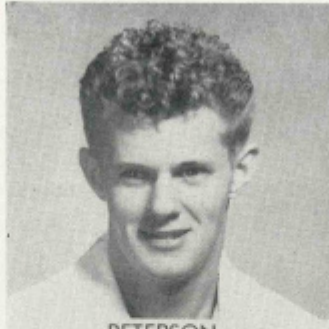

PETERSON



NICHOLSON

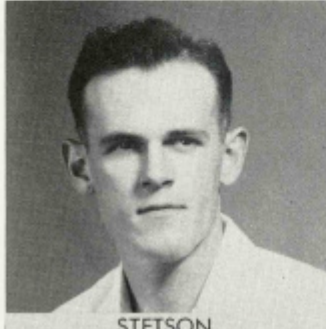

STETSON

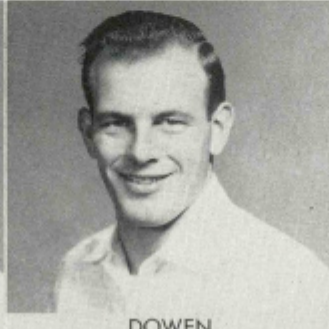

DOWEN

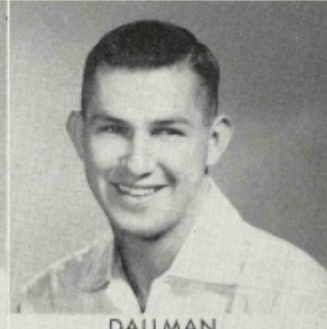

DALLMAN

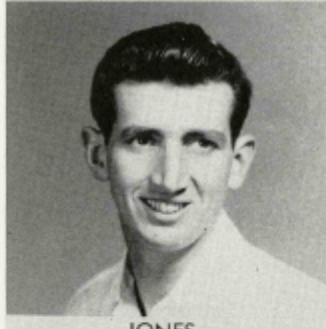

JONES



CARLSON



TIESSEN

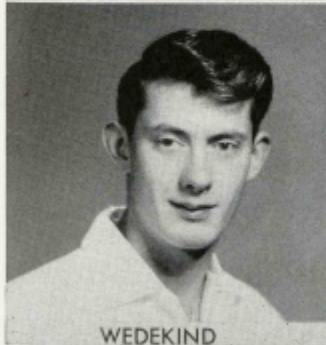

WEDEKIND

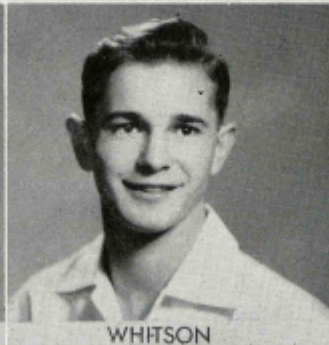

WHITSON

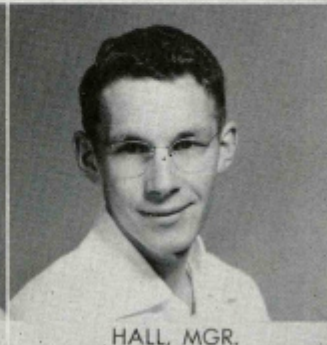

HALL, MGR.

## Basketball

Unpredictability was the keynote of Winco league basketball this year. The record on paper meant nothing; trailing clubs had a habit of rising up and defeating the league leaders just when the going seemed smoothest for the leaders. Central placed third with a 9-won, 6-lost record. The Wildcats defeated every club in the league at least once, but in turn had the tables turned on them by each team with the exception of cellar-dwelling St. Martins.

### WENATCHEE INVITATIONAL TOURNEY

At the Wenatchee Invitational Tourney held on December 19-20, Central walked off with first place, followed in order by Whitworth, Portland University, and Pacific Lutheran.

### UNIVERSITY OF HAWAII

Invading the United States mainland after amassing a perfect record in their homeland, the University of Hawaii saw their 23-game victory string broken at Ellensburg, when the Central Wildcats defeated them 57 to 41.

### HONOR AWARDS

After the wind-up of the 1948 season, the Central hoopsters named Jim Adamson, graduating senior from Chehalis, honorary captain for the past season. Adamson also received a "W" blanket award for his fourth year of varsity play.

Dean Nicholson, sophomore from Ellensburg, was elected to receive the Lee Scott Inspirational Award. Nicholson, for the second year in succession, was also named to the All-Winco League Team.

Chuck Long, sophomore from Aberdeen, was picked for the All-Winco second team, while Jack Graham, sophomore from Yakima, was given All-Winco Honorable Mention.





Leo Nicholson, Head Coach



Arnold Faust, Assistant Coach

### SEASON'S RECORD

CWC	50	vs	U. of British Columbia	47
CWC	55	vs	U. of British Columbia	61
CWC	39	vs	U. of Portland	40
CWC	79	vs	Willamette U.	60
CWC	72	vs	Willamette U.	53
CWC	41	vs	Washington State	54
CWC	55	vs	Pacific Lutheran College	45
CWC	55	vs	Whitworth College	46
CWC	59	vs	Everett Jr. College	38
CWC	65	vs	Yakima Jr. College	37
CWC	53	vs	Seattle College	44
CWC	42	vs	Western Washington	44
CWC	44	vs	Western Washington	40
CWC	64	vs	St. Martin's	46
CWC	53	vs	Eastern Washington	33
CWC	46	vs	Eastern Washington	48
CWC	49	vs	Pacific Lutheran College	51
CWC	40	vs	Eastern Washington	43
CWC	82	vs	Whitworth College	53
CWC	47	vs	Whitworth College	55
CWC	50	vs	Whitworth College	43
CWC	61	vs	Pacific Lutheran College	40
CWC	42	vs	Pacific Lutheran College	66
CWC	67	vs	Western Washington	55
CWC	57	vs	U. of Hawaii	41
CWC	58	vs	St. Martin's	30
CWC	50	vs	St. Martin's	49

### LEAGUE STANDINGS

Team	Won	Lost
P. L. C.	12	3
Eastern	11	4
Central	9	6
Whitworth	8	7
Western	7	8
St. Martin's	0	15

### CENTRAL SCORES

Nicholson (2nd in conference)	401
Long	259
Graham	128
Dallman	118
Adamson	112
Nygaard	101
Dowen	99
Peterson (5 games)	61
Satterlee	58
Wedekind	36
Heritage	35
Wood	22
Jones	17
Tiessen	12
Carlson	8
Stetson	5
Wilson	2

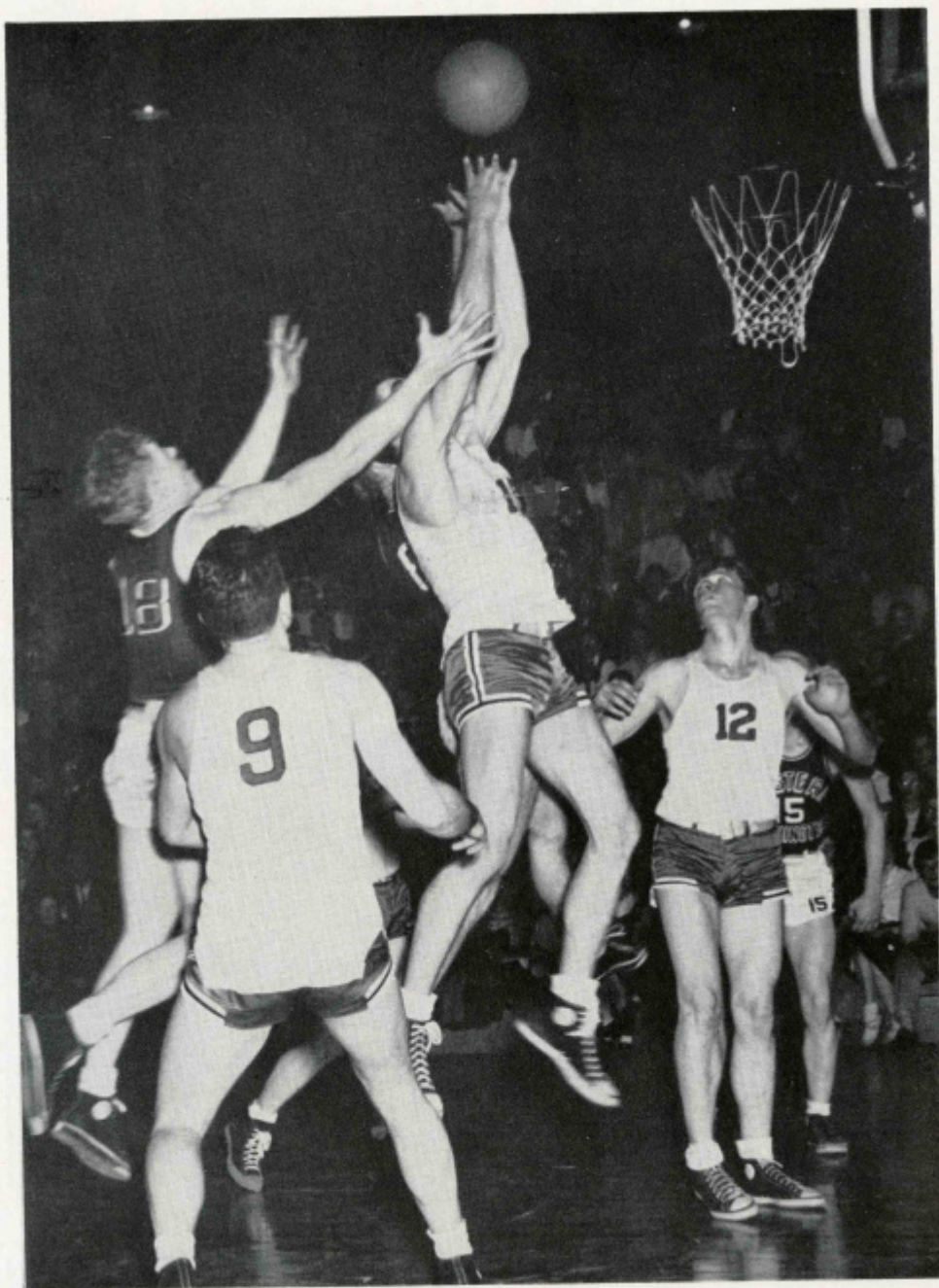



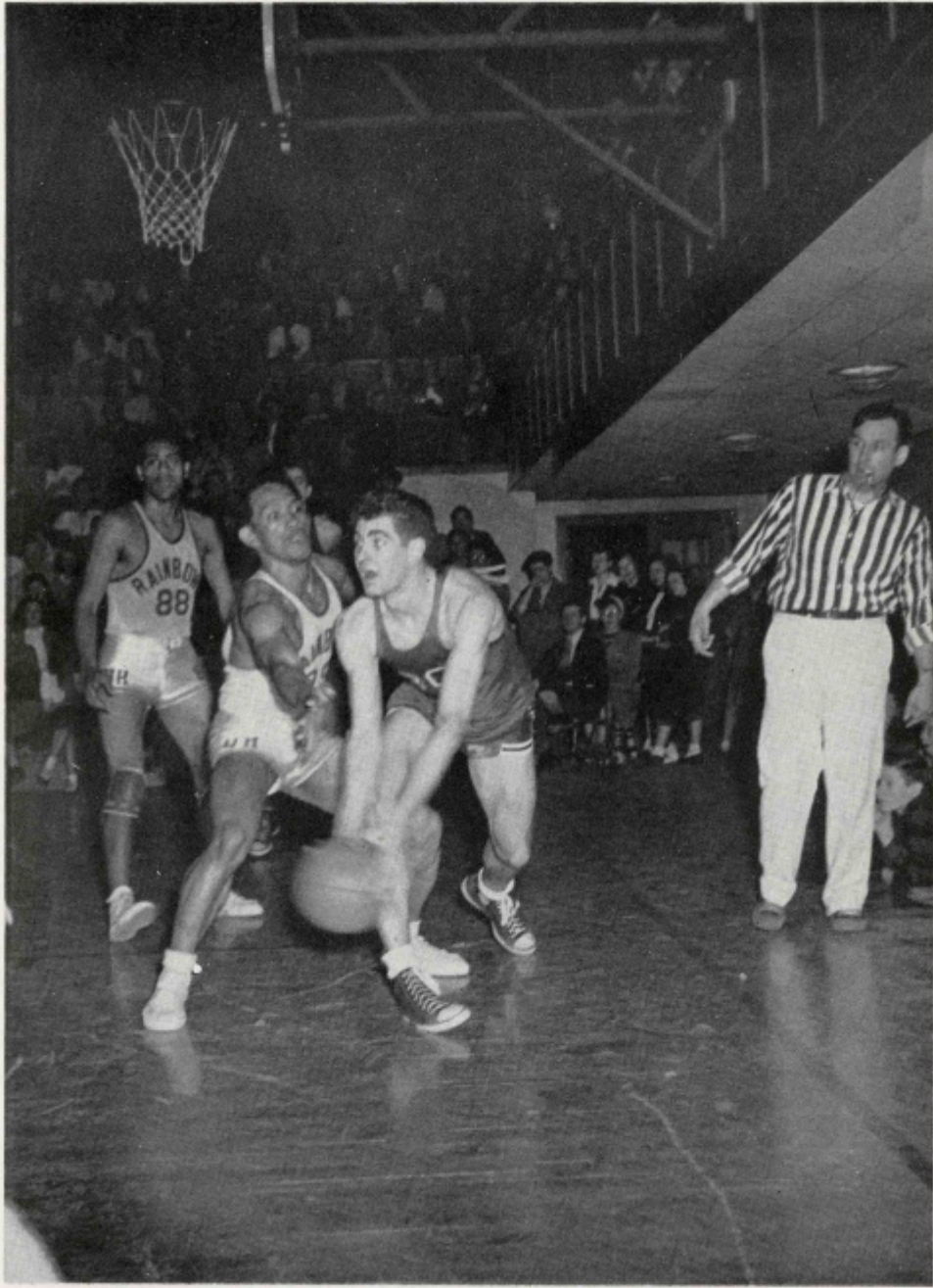

## Baseball

Spring once more brought the familiar sound of bats hitting balls and fists smacking into gloves as seventy eager aspirants for Varsity positions greeted Coach Arnold Faust at the first turn-out. After the required weeks of practice, a varsity squad was named to practice on Tomlinson Field, and the JV's moved to a new field beyond the Walnut Street dormitories.

Returning to the diamond for another season were the following letterman: Ralph Sherwood, Don Lannoye, Bob McCullough, Dean Nicholson, and Jack Dorr.



A number of new faces were in the starting line-up when the Wildcats met their first foe, Yakima Junior College, in a twin bill. The Wildcats split even on these games with Yakima; they lost the first 2-1 and won the second 4-3. The next team to test the Wildcat strength was the Western Washington nine from Bellingham, who were soundly trounced in another twin bill, 28-0 and 20-8.

The varsity squad included Hutchings, Miller, Victor, Spencer, as catchers; Mullins, Hiblar, Wood, Sherwood, Krueger, J. Satterlee, C. Satterlee, Downen, Clemans, as infielders; Lannoye, Wilson, LeVeque, Whitenier, Lee, Brown, as pitchers; Dorr, McCullough, Nicholson, Wright, McBride, as outfielders.



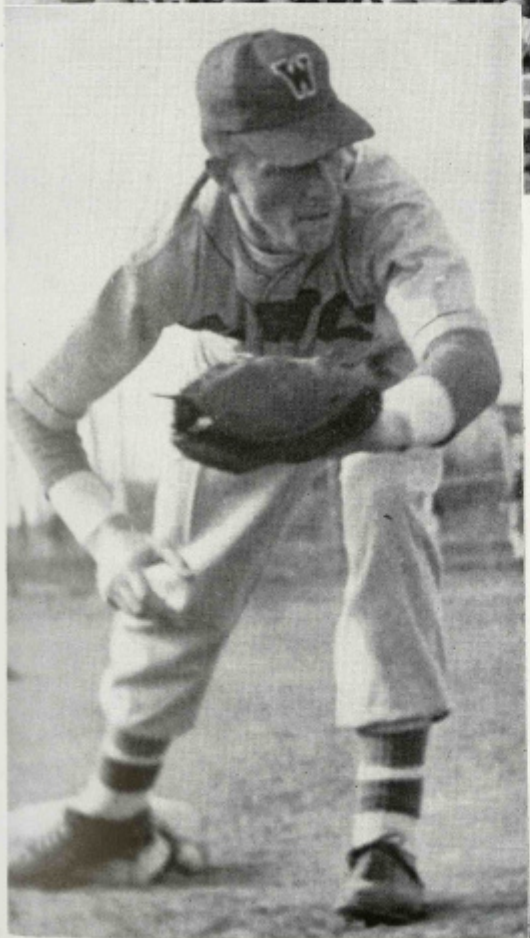

## Tennis

The largest turnout in the history of the college, twenty-five netters, greeted Coach Nicholson on the opening day of the tennis season. Nicholson fashioned a strong team from this squad which captured six of their first eight matches. Four dual encounters and the conference were left to be played when these results went to press.

Ed McBride, an Everett Junior College transfer, held down the number one position on the Wildcat team, followed by Erling Oakland as number two, Dean Nicholson as number three, Leroy Isherwood as number four, and Jim Crane as number five. Also seeing action during the season were Bob Carlson, Bob Eyman, Jim Bickford, Dick Burgess, and Bernie Norton. Oakland, Isherwood, and Eyman were returning lettermen.



Leo Nicholson, Head Coach





From left to right: Crane, Isherwood, Carlson, McBride, Nicholson, Oakland, Burgess, Bickford, Eyman

#### SCHEDULE AND RESULTS

April	9	Central	7	Yakima J. C.	0	at Ellensburg
"	15	"	7	St. Martins	0	at Ellensburg
"	16	"	3	Western	4	at Ellensburg
"	17	"	6	P. L. C.	1	at Ellensburg
"	23	"	3	P. L. C.	4	at Ellensburg
"	24	"	6	Yakima J. C.	1	at Ellensburg
"	30	"	6	Whitworth	1	at Olympia
May	8	"	0	Eastern	0	at Bellingham
"	11	"	7	St. Martins	0	at Tacoma
"	15	"	0	Eastern	0	at Yakima
"	21	"	0	Western	0	at Cheney
"	22	"	0	Whitworth	0	at Spokane
"	28-29	Conference Meet at Tacoma				

## Track

In his first season as C.W.C.E. track mentor, Monte Reynolds molded out of a large turn-out a surprisingly strong track squad. Starting with a dozen lettermen, Coach Reynolds worked the fifty or so new hopefuls into a well-balanced team. The twelve returning lettermen were Russ Porter, Tiny Flory, Glenn Baker, Lyle West, Gene Prater, Bob Bonjorni, Bill Irgens, Red Heritage, Jack Bastin, Dick Lynch, Fred Peterson, and Hank Haeger.

Included among those seeking a spot on the track squad were George Clark, Harry Drittenbas, Bob Box, Jerry Wauses, LeRoy Shucy, Ray Watts, Mickey Schooler, Bill Thompson, and Pete Hoyt.



MONTE REYNOLDS, TRACK COACH





Upper left: Box, Tobia. Lower left: Lynch, Battin, Carmody, Irgens. Right: Jensen, Porter

In a triangular meet with Yakima and Everett Junior College, Central emerged the victor with a total of 62 to Everett's 48 and Yakima's 23. At P.L.C., Central was nosed out by the Lutes.

*Women's*

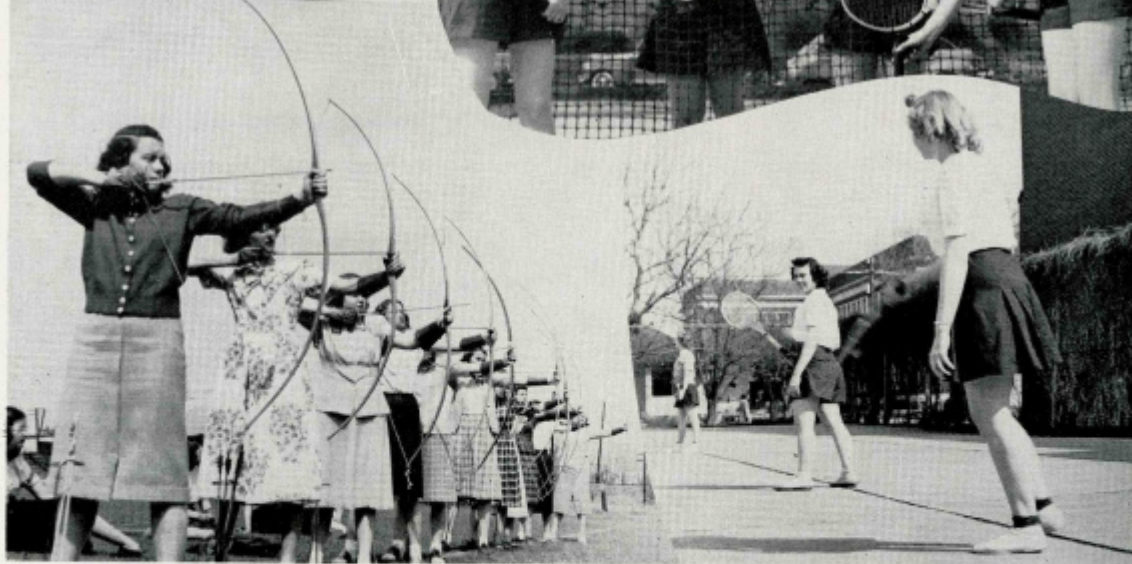



## Sports

Providing a well rounded activity program during the year, the members of the Women's Recreational Association enjoyed volleyball, basketball, badminton, baseball, and tennis. A six team tournament in basketball and a doubles and singles tournament in badminton during winter quarter provided for whole-hearted participation by the members two nights a week.





Standing: Shaver, Ludington, Svare. Sitting: Olson, Horton, Shelton. Below: Partridge, Nelson. Insert: Partridge

The Homecoming of 1947 proved to be the largest in the history of C.W.C.E. The success of this traditional affair was due in large part to the excellent planning of the Homecoming co-chairmen, Beverly Cox and Roland Flory. The committee chairmen who worked with them were as follows:

Stunt Night—Chuck Zaffaroni and Harry Flesher.

Parade—Jim Paulson and Pat Patillo.

Banquet—Jean Sampson and Joan Harris.

Dance—Marie Nelson and Virginia Colby.

Signs—Jim Brooks and Dave Marsh.

The program of events was carried out in the traditional order. Opening with the coronation of the Homecoming Queen, Stunt Night was followed by the Freshman Bonfire on Friday evening. On Saturday, the parade, football game, banquet, and dance were held, with dormitory open houses for alumni and visitors.

Leading the Homecoming Parade, the C.W.C.E. Band in colorful uniforms was at its best, as were the majorettes, Alice Carlson, Faye Sethe, and Joyce Wood.

Following the Band and quite the center of attraction, was the Intercollegiate Knights' car bearing the Homecoming royalty, Queen Betty Jo Partridge and Princesses Marie Nelson and Helen Olson.

Twenty-five floats followed in varying themes and patterns.

The Iyoptians received first place with their huge football surrounded with pretty girls. The Junior Class received second prize, and honorable mention went to the Freshman Class.

## Homecoming



## Homecoming 1947

Toastmaster Dale Troxel officially presided over the Homecoming banquet at the Sue Lombard Dining Hall. Dr. Robert McConnell, President of the college, delivered the address of welcome. Gene Craig responded for the alumni. Dean Robert Fisk gave a short address. Vocalist for the occasion was Winifred Williams, who was accompanied by Maxine Bassani.

Following the banquet, the guests adjourned to the gymnasium for the Homecoming Dance. Music was furnished by the Gentlemen of Note.

The traditional prelude to Homecoming, Stunt Night was held on Friday, November 7. Festivities opened with the ceremonial crowning of Queen Betty Jo Partridge by Dr. McConnell. Queen Betty Jo was attended by Princesses Marie Nelson and Helen Olson. The Homecoming royalty was escorted to the stage by members of the Inter-collegiate Knights.

Thirty well timed and organized stunts followed in a wide variety of patterns revealing an equally wide spread of student talent. The first prize was awarded to the Dance Club, the second to Kappa Pi, and honorable mention to the Sophomore Class.

Tying for first place in advertising Homecoming were Sue Lombard Hall with a huge wildcat head at its front entrance, and Kappa Pi with a welcoming sign over the entrance of the Administration Building. Honorable mention went to the Sophomore Class and Kamola Hall. Special mention was made of the College Inn with its colorful neon sign.



Standing: Flesher, Marsh, Brooks, Patillo. Sitting: Nelson, Colby, Flory, Cox, Paulson

*Homecoming*











## *Athletic Committee*

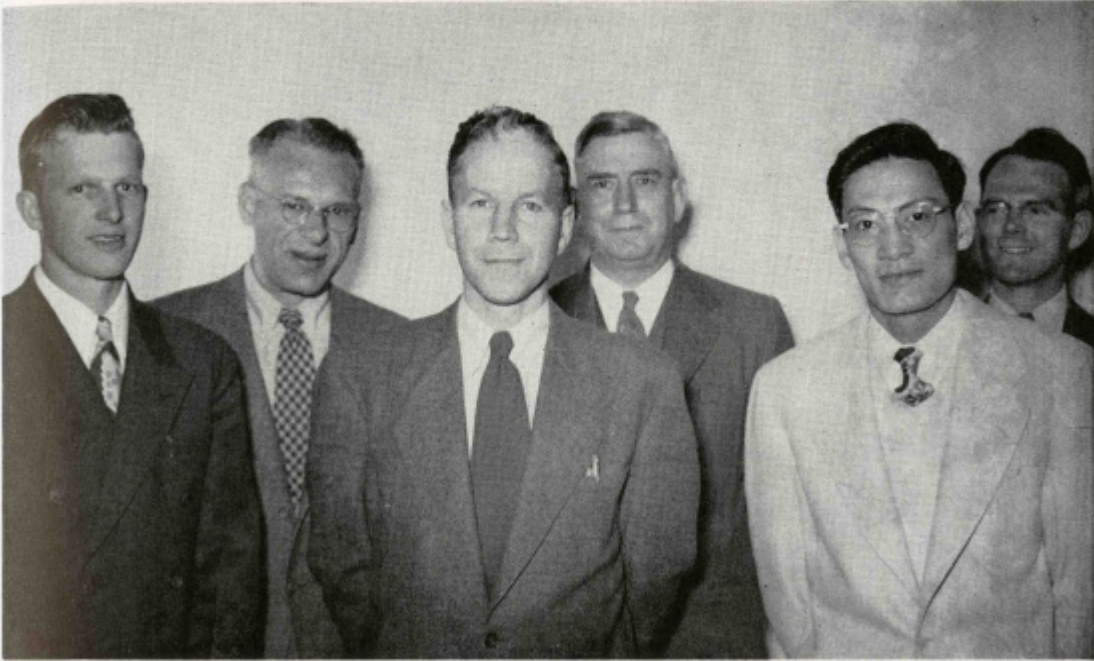

Blomberg

Treadwell

Sogge

Courson

Chinn

MacArthur

The Athletic Committee for the year 1947-1948 included five faculty members, Mr. Sogge (chairman), Mr. Treadwell, Mr. Courson, Mr. Odell, Mr. MacArthur, and three student members—S.G.A. president Jim Adamson, Wesley Blomberg, and Wilbur Chinn. Mr. Nicholson was an honorary member.

The committee was called into session by its chairman when important business arose. The general duties of the group included such functions as the arrangement of tickets sales for athletic events, the determining of prices for games, the approving of sports schedules for the 1948-1949 season, arranging for intermission entertainment for games, and approving of any additional contests not previously scheduled.



*Knighting the Pledges*

---



## *Organizations*



*Dames Club Hat Contest*

# Student Gov't Association



Adamson, Zaffaroni, George, Partridge, Troxel, Dart, Varner

The Student Government Association of the Central Washington College of Education, commonly known among us as S.G.A., once more capably shouldered its burdens and brought the students of C.W.-C.E. activities on the campus.

The Executive Council, the student governing body of C.W.C.E., approves the annual S.G.A. budget. This includes funds for athletics, music, drama, dances, theatre parties, campus club, museum, community concerts, and a general fund for other activities. The S.G.A. sponsors a Freshman Orientation program, Homecoming, Open House, both student and guest assemblies, mixers, rallies, and dances, both formal and informal. It also approves charters for new clubs and organizations and appoints committees.

A very successful program of theatre parties was sponsored by S.G.A.

The Council is composed of representatives of the students, chosen in an all-college election during Spring Quarter. The members for this year were president, Jim Adamson; vice-president, Forry Keyes; treasurer, Mr. Courson; secretary, Betty Jo Partridge; four representatives-at-large, Dwight Dart, Phil George, Dale Troxel, and Charles Zaffaroni; and the "Crier" editor, Gerald Varner. The treasurer and "Crier" editor are non-voting members on the council.

An increased enrollment brought about added responsibilities for the Council and the necessity of a plan for wider representation and a larger Executive Council. Under the direction of President Jim Adamson an initiative was presented and passed by which Off-Campus people and established student residences will be represented.

The S.G.A. Council greatly appreciates the cooperation given by the faculty and students in helping to make this a successful year.





Miller

Poster

Williams

Hofstrand

Orso

The Honor Council of 1947-48 has made an effort to establish a working relationship between the dormitory councils and the Honor Council for the purpose of shifting the responsibility of self-government to the students themselves. In the short period that the new plan has been in operation, the council has been pleased with the results obtained.

For those situations which require more in the way of guidance and advice than the house councils were able to give, the Honor Council stood ready to help.

The relations with the Faculty-Student Welfare Committee have centered around a desire to improve personal and classroom procedures. In other matters concerning student welfare as a whole, the council has attempted to solve the problem in a manner satisfactory to the majority of those concerned.

For the total year's work the council thinks it can see an accomplishment of which it can well be proud.

*Honor Council*



Miller

Thompson

Mohler

Partridge

Shuck

The Faculty Student Welfare Committee is an advisory group cooperating closely with S.G.A. and Honor Council. Members are appointed for three-year terms by the President of the College.

The Honor Council and the social deans occasionally refer certain types of cases to the committee for decision.

In general the committee seeks to encourage closer cooperation between the students and faculty to maintain wholesome democratic relations.

### *Student Faculty Welfare Committee*



## Election Committee

Every year the S.G.A. Council appoints three members to the permanent committee called the election committee. This year those three members were Phil George, Colleen Cameron, and Patricia Casey Miller.

The purpose of the committee is to oversee the S.G.A. elections by receiving the petitions for nominations, providing the ballots, balloting boxes, and attendants during the voting period. It is also the committee's duty to count the ballots.

This year a special election was held to amend the constitution to enlarge the number of representatives on the S.G.A. Council. In view of this fact, the 1948 election for executive members and the four honor council members had to be conducted in a different manner than in preceeding years.

The president of each residence group is to act as a member of the sub-committee which is to handle the voting of his particular group. The sub-committee and the permanent election committee work together in this way. After the various residence groups have voted, the ballot boxes are taken to a centralized place and under the supervision of the permanent election committee, the respective ballots are counted in accordance with the S.G.A. Constitution. Each group then makes its report to the permanent elections committee, which then tabulates the results of the election.



Cameron

George

Miller



First row: Gaviorno, Nelson. Second row: Blomberg, Sampson, Safreed. Third row: Mrs. Hitchcock, Hill, Legg, Boyd. Fourth row: Hays, Barnett, Shelton, Svare, Shaver

This organization, made up of all the women students enrolled at C.W.C.E., is instrumental in sponsoring entertainment for the entire student body and providing activities and fellowship for the women students of the campus. Friendliness and service are characteristic of the organization.

A.W.S. officers are president, Betty Svare; vice-president, Betty Shelton; secretary, Lee Gaviorno; treasurer, Mary Blomberg; social commissioner, Mary Nelson; and joint advisors, Dean Hitchcock and Miss Hazel Brain. These officers, together with the presidents of all other women's organizations on the campus, make up the A.W.S. Council, which serves as a unifying body for women's groups on the campus.

Among the all-college affairs sponsored by A.W.S. are the Orientation Tea for freshmen, the Student-Faculty Welcoming Tea, and the Christmas Tea. The annual tolo formal, the Snowball, held during fall quarter, was one of the outstanding activities of the year.

An all-college coffee hour in Munson Hall and the Annual Mother's Day Week-end activities including a banquet, tea, and style-show are examples of the wide variety of programs sponsored by A.W.S. this past year.

Interest in scholastic achievement is evidenced by the two twenty-five dollar scholarships which this organization offers to deserving freshman girls and the presentation of a scholarship plaque to the women's dormitory which has the highest scholastic record for the year. A loan fund, available to any woman student, is also made possible by A.W.S., and is typical of the nationwide functions of Associated Women Students' organizations on every campus in America.

## *Associated Women Students*



## INTERCOLLEGIATE KNIGHTS



First row: Moergeli, Foster, Knolton, Dart, Riffenberry. Second Row: Blomberg, Flesher, Paulson, McGrath, Mr. Sogge. Third row: George, Zaffaroni, Fields, Evans, Brooks, Troxel. Fourth row: Baker, Brooks, Solie, McDougall, Heinlen

The Claw Chapter of the Intercollegiate Knights of C.W.C.E. began its activities last fall under the leadership of Duke Dwight Dart by pledging eleven freshmen.

Services rendered to the college included the usual responsibilities during games; parking cars, taking tickets, ushering, and announcing. In October the Claw Chapter sponsored the first all-college formal of the year. Homecoming in November brought the traditional responsibility for the election and escorting of the Homecoming royalty. Decorating for the A.W.S. tolo, the Snowball, required a great deal of planning and work on the part of each Claw member. The formal initiation was held in December when eight members were knighted and became members of Claw Chapter.

## IYOPTIANS

Iyoptians is a sophomore honorary group whose purpose it is to render service and cooperation to all college activities. They are active in entertaining freshman girls, taking charge of elections, and ushering at college functions.

Officers included Mary Lou Shaver, president; Marilyn Alexander, vice-president; Olga Belzer, secretary; Dorothy Uusitalo, scribe; Jean Secord, historian; and Miss Dorothy Dean, advisor.

Back row: Thompson, Brooks, Alexander, Sandberg, Shaver. Middle row: Secord, Stevenson, Miller, Olson, Bishop, Sethe. First row: Bailey, Brown, Uusitalo Snow, Belzer, Crowe



---

## *Kappa Pi*

Alpha Beta Chapter of Kappa Pi, national art fraternity, has had a very interesting and worthwhile year. Kappa Pi is open to men and women in American universities, colleges, and art schools. The main objectives of Kappa Pi are to provide means whereby congenial groups of men and women of artistic inclinations may meet for the purpose of informal study and entertainment, and to reward students for meritorious work in the field of art.

Under the capable guidance of Miss Sarah Spurgeon, the chapter decorated for several large dances, including the Snowball Formal. The traditional Bowery Ball was revived and held on April 30. This dance was sponsored jointly by Kappa Pi and Maskers and Jesters. The group also designed several hundred program covers for the D.A.R. Convention held in Yakima this spring. The large group of talented pledges promises an active program next year.

Officers for the organization were Maryjane Highsmith, president; Vern Siegner, vice-president; Esther Sanders, secretary; John Davis, treasurer; and Alex McDougall and Don Wade, co-historians.



First row: Babcock, Banko. Second Row: Sanders, Miss Spurgeon, Highsmith. Third row: Mr. Koch, McDougall, Siegner. Fourth row: Davis, Mr. Randall, Wade





First row: Sampson, Olney, Gaviorno. Second row: Miss Hebel, Hill, Babcock, Mr. Quigley. Third row: Hartl, Goodwin, Bennett, Hoydar. Fourth row: Weber, Branton, Mrs. Woods, Hofstrand, Hanson, Flesher

Kappa Delta Pi is a national honor society in education which aims to foster high standards of preparation for teaching and to invite into bonds of fellowship those who have attained excellence in scholarship and achievement as students of Education.

Officers of the local chapter here at C.W.C.E. include Frances Hoydar, president; Harry Flesher, vice-president; June Hill and Leota Olney, secretaries; Mrs. Ruth Woods, treasurer; Phyllis Babcock, historian-recorder and Miss Amanda Hebel, counselor.

Customary activities of the year include a Homecoming luncheon, pledge breakfast and initiation, a May banquet, and the editing of a news letter for alumni members. This news letters includes news items, brief sketches of new members and other items of interest.

Kappa Delta Pi also sponsored the U.N.E.S.C.O. assembly for the student body, featuring Mrs. Pearl Wanamaker as guest speaker.

*Kappa Delta Pi*

---

## *Sigma Mu Epsilon*

Sigma Mu Epsilon is a music honorary for sophomores, juniors, and seniors. Its purpose is to promote cooperative effort among members of the Music Department. Revision of the constitution this year has made for a more efficient working organization and has added to the benefits to music students.

Officers of Sigma Mu Epsilon this year were Leslie Houser, president; Joy Breshears, vice-president; Winnie Williams, social commissioner; Marjorie Hanson, secretary; and Helen Creighton, treasurer.

Highlighting the social events sponsored by Sigma Mu Epsilon was the spring semi-formal, "April Showers," held April 23.

Sponsoring weekly music appreciation hours, ushering and selling tickets for concerts and other music programs, and participating in many all-college functions have made for a varied and active year.



First row: Steere, McKnight, Hanson, Williams, Breshears, Sethe, Splawn, Schuman. Second row: Houser, Creighton, Brogard, Olson, Byars, McDougall, Carlson. Third row: Ide, Stanley, Svare, Shaver, Shearer, Hanson, Bassani, Alexander, Manzo. Fourth row: Simonis, Sellars, Castagna, Dulin, Houser



## X-CLUB



First row: Shore, Parker, Mr. Smyser, Hewson, Garney. Second row: Poole, Cammon, Carlson, Meyer, Dowle

The X-Club made its appearance on the campus at the beginning of winter quarter. The main purpose of the new organization is to study contemporary social thought.

This organization of women students living off campus is a social and service group for the purpose of providing activities for the members and working together with the Off-Campus Men's Club in rendering many services to the entire student body.

Officers include Betty Shelton, president; Jean Hayes, vice-president; Dorothy Uusitalo, secretary; Laura Woods, treasurer; and Mary Ellen Clerf, social commissioner. Miss Hazel Brain and Miss Sidnie Davies are advisors for the group.

## OFF-CAMPUS WOMEN'S CLUB



Shelton

Hayes

Wood

Uusitalo

---

## Whitbeck Club

Whitbeck Club is an organization which opens its membership to those students who are majors or minors in geography or who are especially interested in this field.

Officers of Whitbeck this year included Dave Hartl and Glenn Webber co-presidents during fall quarter; Jim Brooks and Lloyd Jorgenson co-presidents during winter quarter and Dwight Dart and Jim Ashbaugh serving in this capacity during spring quarter. Dr. Reginald Shaw was advisor for this organization.

Meetings held three times a quarter are devoted to movies and informal lectures by persons who have traveled and have interesting information to give to the members.

Whitbeck offers social activities to its members throughout the year. The annual Christmas party is one of the highlights, and the last meeting of the year includes a social get-together and breakfast.



Row one: Denton, Roe, Blomberg, Nelson. Second row: Olney, Coe, Fossler, Mr. Shaw, Osborn. Third row: Nelson, Jylha, Brooks, Gustafson





First row: Wluff, Mober, Pratt, Morris, Wesel, Dr. Shaw. Second row: Harding, Dart, Sorenson, Dowle, Weber. Third row: Blomberg, Moergell, Denton, Hanson, Dr. Funderburk. Fourth row: Jorgenson, Brooks, Hoeger, Miletich, Ashbaugh

*Whitbeck Club*



Under the direction of Miss Alice Marie Jensen, this organization has provided many worthwhile educational and social experiences for its members during the year. The purpose of A.C.E. is to provide professional improvement for its members through a program of exchanging ideas, discussing and promoting better educational opportunities for children, and cooperating with all agencies in the community interested in the welfare of children.

Officers for A.C.E. this year were president, June Hill; vice-president, Mary Blomberg; secretary, Ilee Baker; treasurer, Alice Hoggarth; publicity chairman, Marjorie Hanson.

### *Association for Childhood Education*





First row: Miss Michaelson, Orso, Nelson, Miss Adam. Second row: Miss Redmond, Sandstrom, Hill, Bennett, Hays

The Home Economics Club, with a membership of fifty students, has been very active this year. It has provided worth-while experiences for its membership under the excellent supervision of Miss Redmond, club advisor. She was assisted by Miss Michaelson, head of the Home Economics Department, and Miss Adam, instructor in the same department.

Meetings were held once a month, with guest speakers and special guests honored. For the first meeting the club had as its speaker Mr. A. J. Blair, life-time student of oriental rugs. His subject was the "History of Rug Making", and he illustrated his talk with a wide variety of oriental rugs. The second club event was an address on "Can Science Solve Social Problems?" by Dr. Ruth Inglis. Other speakers for the remainder of the year included Dr. Calver, Mrs. McConnell, Miss Brain, Miss Dean, and Reverend Harshman.

June Hill and Rose Orso were chosen as delegates to attend the Province XIII Workshop for College Home Economics Clubs at OSC in November. Mary Blomberg, an officer of the workshop, and Miss Adam also attended. In March, Olga Belzer and LaVerne Halgren attended a spring conference of the Home Economics Association held in Tacoma.

A very successful bazaar was sponsored by club members during the latter part of the fall quarter. The girls made aprons, wove place mats, baked fruit cake, and made candy and cookies, which they sold to the faculty, townspeople, and students.

An all-college basket social was held on May Day. Baskets made by the girls were raffled off to the hungry fellows.

The last affair of the year was given in honor of the seniors in the club, with installation of 1948-49 officers: president, June Hill; vice-president, Marie Nelson; secretary, Evonne Bennett; treasurer, Kathy Sandstrom; scribe, Rose Orso; social chairman, Jean Wilson; and advisor, Miss Redmond.

## Home Economics Club



First row: Hardman, Kreuter, Fitzgerald, Bennett, Bonathan. Second row: Strong, Richardson, Stevens

The Do-Si-Do Club was revived this year to provide entertainment and practice for all students interested in American folk dancing. The club met every first and third Wednesdays. The chief activities of the year were the annual dance, "The Spring Round-Up", which featured ranch decorations, and the all-college mixer at the close of the spring quarter.

Miss Shirley Nelson, Miss Margaret Ankeney, and Mrs. Karla Jordan were the advisors for the group.

## *Do-Si-Do Club*

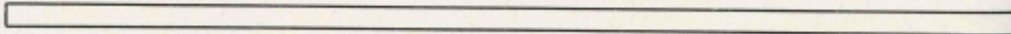



---

## *InterVarsity Christian Fellowship*

The Inter-Varsity Christian Fellowship is an evangelical movement active on the campuses of fifteen different countries. This year the local chapter sponsored a movie, "The God of the Atom." A formal friendship party honoring a member of the National Board of Directors was also given. An informal party and a picnic concluded the year's activities.

Speakers of special interest to members featured the weekly meetings. The Northwest Regional staff members spent a number of days on the campus on three different occasions.

The officers for the year were: John Clark, president; Bill Parker, vice-president; Mildred Snow, secretary; Delores Delp, treasurer; Mr. and Mrs. Dieter and Helen MacDougall, social chairmen; Lyle West and Donna Sears, publicity chairmen; Pauline Goodwin, program chairman.



First row: Delp, Goodwin, Snow. Second row: West, Lund, Parker

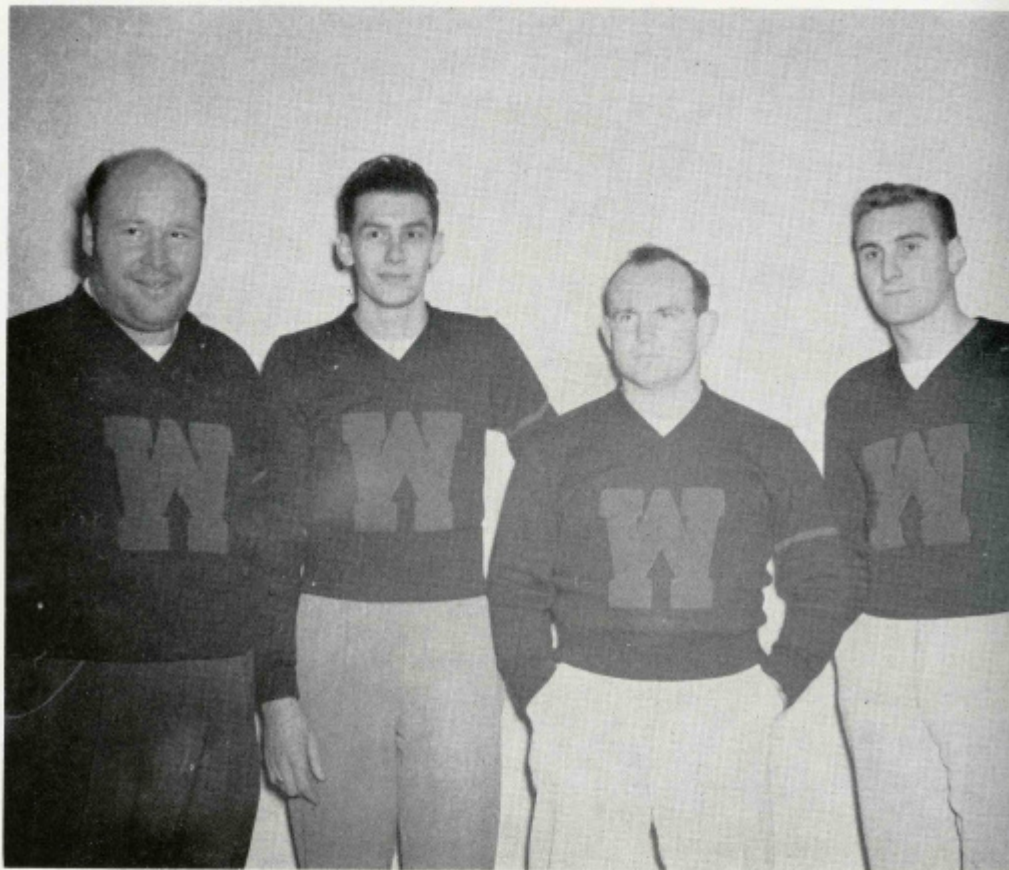

Flory

Hill

Osgood

Bartlett

Promoting athletic activities and rendering service in many ways to college functions and social enterprises have been the main objectives of this organization, whose membership is made up of lettermen in major sports. Members must be unanimously elected into the group.

Under the presidency of Bob Osgood, W Club has had an active and successful year. Other officers include Ed Bartlett, vice-president; Bud Hill, secretary-treasurer; and Leo Nicholson, advisor.

Besides entering a team in all intramural sports, "W" Club sponsored an annual smoker which proved very successful. One of the highlights of the year was the W Club Minstrel Show presented during spring quarter. The W Club picnic and banquet were also featured events on the club's program during spring quarter.

Besides these events, the club performed such services as presenting inspirational awards to certain members of the school's athletic teams. A memento was also presented to Cliff Olsen, Athletic Director at Pacific Lutheran College, in view of his support of and contribution to the Winco League.

Selling programs at football and basketball games and contributing generously of time and effort to service organizations such as the Olympic Games Fund and the World Student Service Fund are other activities in which W Club took an active part. Much time was donated by members of this organization to the March of Dimes Campaign.

## Crimson "W" Club





Nelson

Nelson

Mataya

Roe

Cameron

The purpose of the Girls' Pep Club is to organize the cheering section at athletic functions in order to give better support to the cheer leaders. They are also instrumental in sponsoring various school activities and dances after games. These functions are held for the benefit of the whole student body and may be attended by any member of the student body.

Officers of the Pep Club for this year were Colleen Cameron, president; Helene Mataya, vice-president; Marie Nelson, secretary; Norma Nelson, treasurer; and Charlotte Roe, scribe.

Because of the increase in enrollment at C.W.C.E. this year, membership into Pep Club was extended to fifty girls rather than thirty-five.

This organization has done much to improve the cheering sections at the games and keep up a high school spirit among the student body.

## *Women's Pep Club*



# Hyakem

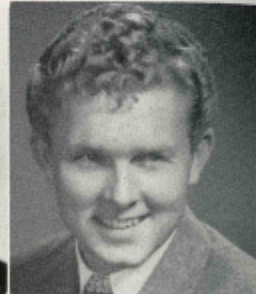

Don Wade, Editor, Al Miller, Assistant Editor, John Davis, Art Editor, Jim Sellars, Business Manager

*The Hyakem*, under the guidance of Don Wade as editor, has endeavored to produce an accurate pictorial and written account of school activities and organizations for the year of 1947-48.

Although we were hampered at the beginning of winter quarter by the loss of our office on the top floor of the Administration Building, we tried to make up for lost time when we were finally settled in our new room in the Music Building.

To Maxine Johnson, writer absent from staff pictures, special thanks are accorded for fine work



Belcher  
Orso

Bundy  
Jorgenson

Dennis  
McGrath

Eyman  
Sears

Flint  
Neeley

Hitchcock  
Mr. Hogue



on the '48 *Hyakem*. Dr. Catherine Bullard of the English Department generously devoted much of her time to the correction of copy and we wish to thank her especially.

The editor and the staff also wish to extend thanks and appreciation to the following persons for their contributions to the annual: Alan Adams, Tony Adeline, Jim Ashbaugh, Virginia Gustafson, Bruce Harding, Molly Hewson, Mary Horton, Ken Knolton, Donna Masters, Jim McGrath, Pat Casey Miller, George Moergeli, Betty Jo Partridge, Esther Sanders, Betty Shelton, Jack Shore, Cliff Steere, and Winifred Williams.



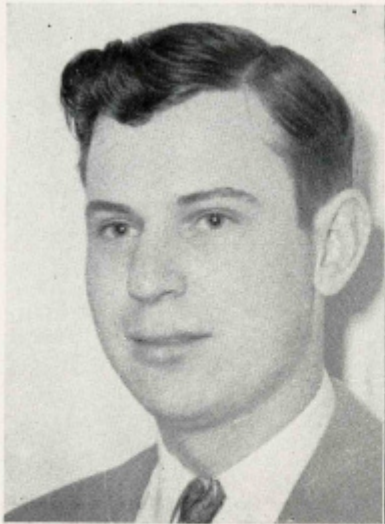

## Campus Crier



Gerald Varner, Editor, Tony Adeline, Assistant Editor, Jim Sellars, Betty Shelton, Business Managers

The C.W.C.E. weekly newspaper, "The Campus Crier", under the 1947-1948 leadership of Dean Vance and Gerald Varner, produced many unusually interesting issues of journalistic material during the school year.

The instigation of an essay contest in the spring may prove to be of great consequence in future years.



Belch  
Jobe

Belcher  
Nesbitt

Bundy  
Norman

Hatcher  
Poage

Hitchcock  
Slingland

Jarrett  
Mr. Cross



---

On February 11, a semi-formal dinner and dance was held for all staff members and guests. The banquet in the Banquet Room of the Antler's Hotel, was highlighted by an address by Mr. Virgil Cunningham of the "Ellensburg Daily Record." Dancing followed at the Y.M.C.A.

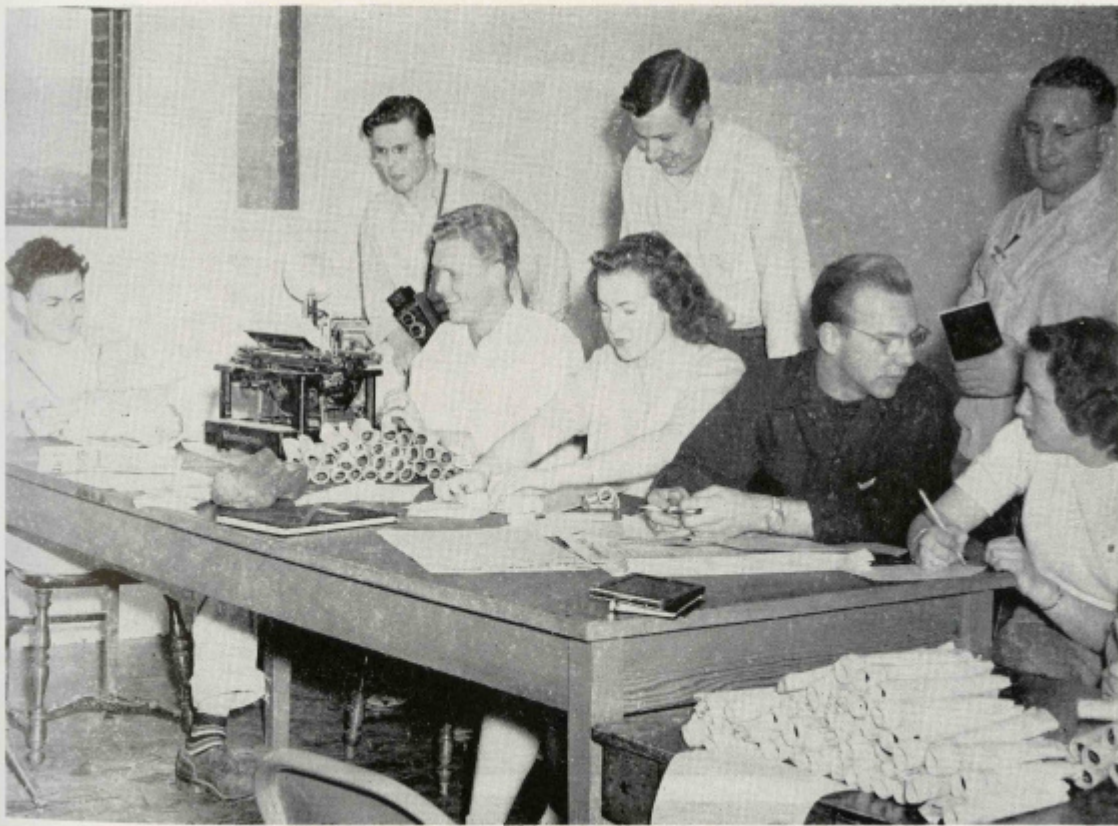



Hartl

Shore

Oakland

Mrs. O'Dea

This thriving community consisting of forty-five veterans and their families is completing its second year on the campus of C.W.C.E. The officers of this organization were E. J. Oakland, mayor; Jack Shore, secretary-treasurer; and Dave Hartl, social commissioner.

With the full cooperation of all its tenants and the college officials, Vetville now has a laundry and a co-operative community grocery store. A children's park is being constructed.

In the intra-mural basketball league on the campus, the Vetville team captured first place.

Working in close harmony with Vetville is the Dames Club consisting of veteran's wives under the presidency of Mrs. Andy Weir. It is the policy of the club to have frequent parties and dances for the members and their husbands. Outstanding were the Christmas party, Valentine dance, May party, and the all-club picnic which was held early in June.

## Vetville



---

## Montgomery Hall

Although Montgomery Hall was newly organized and composed almost entirely of freshman girls, the dormitory proved successful in both social and school activities. The hall participated in making the Walnut Street Dormitories more pleasant by combining with the other three halls and presenting programs following the Wednesday night dinners. Montgomery officers were Dorothy Safreed, president; Barbara Ness, vice-president; Patricia Cates, secretary; Norma Lowe, treasurer; Lou Keene, social commissioner; and Mrs. Cutler, housemother.

Activities included the sponsoring of a float, a sign, and a skit for the Homecoming festivities, selling pom-poms at football and basketball games, pajama parties, and a sports dance. One of the most successful dances sponsored by the hall was the Apple-Knocker's Ball in October. Over 200 guests were entertained and inspected the hall during Open House in April. The climax of the season was the formal tolo, "Starlight Souvenirs," held late in April. The girls and their escorts danced beneath a star-studded sky between flowered trellises.



Seated: Ness, Gregg, Mrs. Cutler, Safreed, Grace, Lowe. Standing: Woodhouse, Cates, Keene



Jarrett, Rummell, Baird, Mrs. Barth, Adeline

## Munro Hall

Munro Hall was an active organization during the year of 1947-1948. As one of the group of Walnut Street Dorms, it participated in the Homecoming Parade and the Frosh Bonfire. The members of Munro sponsored basketball and baseball teams in the M.I.A. Munro was also a participant in the dance given at the Walnut Street Cafeteria.

Carmody Hall has had an active year in both social and athletic activities.

In the autumn quarter, a male chorus of fifteen voices was organized under the leadership of Jim Smith. Carmody established quite a reputation, especially around the girls' dormitories, and the co-eds declared that "the best tunes came from Carmody."

In basket-ball the Carmody boys came out in eighth place. Volley ball brought better luck, with the boys taking second place, losing only to the Off-Campus men. Carmody men took an active part in softball, tennis, golf, track and horseshoes. The success of the athletic program was due to managers Fred Jaber and Henry Baumgart. During the winter, indoor sports such as checkers, ping pong and bridge were played.



Baumgart, Millar, Mrs. Crum, Gunn, Amante, Gill

## Carmody Hall





Jarrett, Rummell, Baird, Mrs. Barth, Adeline

## Munro Hall

Munro Hall was an active organization during the year of 1947-1948. As one of the group of Walnut Street Dorms, it participated in the Homecoming Parade and the Frosh Bonfire. The members of Munro sponsored basketball and baseball teams in the M.I.A. Munro was also a participant in the dance given at the Walnut Street Cafeteria.

Carmody Hall has had an active year in both social and athletic activities.

In the autumn quarter, a male chorus of fifteen voices was organized under the leadership of Jim Smith. Carmody established quite a reputation, especially around the girls' dormitories, and the co-eds declared that "the best tunes came from Carmody."

In basket-ball the Carmody boys came out in eighth place. Volley ball brought better luck, with the boys taking second place, losing only to the Off-Campus men. Carmody men took an active part in softball, tennis, golf, track and horseshoes. The success of the athletic program was due to managers Fred Jaber and Henry Baumgart. During the winter, indoor sports such as checkers, ping pong and bridge were played.



Baumgart, Millar, Mrs. Crum, Gunn, Amante, Gill

## Carmody Hall



Belcher, Isakson, Hannan, Mrs. Sears, Murray, Green, Adams

The Alford Hall men got off to a friendly start by initiating the new freshman members of the hall. Compelled to wear ties and "Alford" stamped T-shirts, the recruits were put through "hell-week", which ended with a unique scavenger hunt. As a result of these activities the members of the hall got better acquainted.

During the winter quarter, Alford sponsored a private dance in the Women's Gym; this affair was well attended by the hall members and their dates. Besides contributing to the Intramural League in all sports, the Alford men were busily engaged in campus activities. An out-door party was given during the Spring quarter.

#### HALL OFFICERS

##### FALL

President, Jim Satterlee  
Vice-President, Cal. Bartholomew  
Secretary-treasurer, Keith Keplenger  
Sergeant-at-Arms, Al Hayes  
Sports Commissioner, Bob Richardson

##### WINTER

President, Gene Mayer  
Vice-President, Cal. Bartholomew  
Secretary-treasurer, Ray Carr  
Sergeant-at-Arms, Don Broadocynski  
Sports Commissioner, Bob Richardson

##### SPRING

President, Art Belcher  
Vice-President, Nils Isakson  
Secretary-treasurer, Al Adams  
Sergeant-at-arms, Leo Hannan  
Sports Commissioner, Bob Richardson

*Alford Hall*





Seated: Belzer, Mrs. Walter, Shaver. Standing: Leavitt, Johnson, Boyd

The months that crowded themselves between September of 1947 and June of 1948 were bursting with memorable experiences and good times. The Sue Lombard officers were Betty Boyd, president; Naydene Johnson, vice-president; Mary Lou Shaver, secretary; Olga Belzer, treasurer; Barbara Clark and Betty Leavitt, social commissioners; and Mrs. Walters, housemother.

The girls responded to the first major event of the year, Homecoming, with such energy and enthusiasm that they were able to make creditable entries in the competition for the stunt night and parade prizes and to tie for first place for the sign. After the football game, they entertained at a coffee hour, at which former Sue girls were given corsages. Other activities of the fall quarter included a Halloween party, an S.G.A. mixer, and the traditional Christmas party.

Early in April, the formal house dance, "Sue's Spring Serenade", became a reality. The concluding event of the year was a well-planned and well-attended fireside for Sue girls and their dates. It was a final contribution to a busy, happy year which will long be a source of reminiscences.

## *Sue Lombard Hall*

## Kamola Hall

The fall quarter in Kamola began with much excitement when the upperclassmen initiated the freshman girls, by whom they were outnumbered three to one. After that, activity continued, produced in no small part by the enthusiasm of those same freshmen.

House officers for this year were Nella Bledsoe Barnett, president; Delores Niedhold, vice-president; Mary Horton, secretary; Evelyn Cain, treasurer; and Colleen Cameron, social chairman.

Kamola's contributions to the Homecoming activities were a float, two signs, one of which won Honorable Mention, and a skit. Also, Queen Betty Jo Partridge was from Kamola.

The Christmas season was welcomed with a house party by Kamola's 180 girls. It was on this occasion that they bade farewell to Mrs. Means, the housemother, who was retiring and who was replaced by Mrs. Wade and Mrs. Prater.

On Mother's Day week-end, the dormitory was full to overflowing with a hundred mothers and other out-of-town guests visiting the girls.

As a climax to a busy social year, the Kamola girls held their annual formal dance in April. The gym was beautifully decorated with flowers and clever sayings about April showers.



Cameron, Niedhold, Mrs. Wade, Horton, Mrs. Prater, Cain





Seated: Dieckmann, Dowie, Mrs. Prater, Wright, Moffet. Standing: Cromby, Knechtel, Anderson, Thomas

The new addition to Munson Hall, with its luxurious lounge, gave rise to many successful house parties—"Munson Firesides." The young men invited their dates for the evening, and entertained them with cards and other games in the new lounge, and with dancing in the recreational room. Young women guests were also entertained at Wednesday and Sunday dinners throughout the year. The most outstanding party of the year was the Ski Party at Swauk Lodge, where under the leadership of Ralph Thomas, the group enjoyed skiing, dancing, and hiking, as well as a big chili feed.

The traditional plan of changing officers each quarter was followed, with these officers in charge:

	Fall	Winter	Spring
President .....	Harry Flesher	Don Dowie	Don Ide
Vice-president .....	Al Moffet	Don Anderson	Bruce Comer
Secretary .....	Gehard Dieckmann	Don Cromby	George Moergeli
Sergeant-at-arms .....	Roland Florey	Vic Wright	Royal Ray
Social Commissioner .....	Charles Knechtel	Ralph Thomas	Jim McGrath
Treasurer .....			Del Thompson

## Munson Hall

---

## *Off-Campus Men*

This organization was reorganized this year in view of the increasing number of men enrolled at C.W.C.E. and living off campus. Under the leadership of Dr. Shaw, the Off-Campus Men's Club has aimed at uniting the off-campus men in a common bond and serving as a coordinating agency to acquaint these students with the social and cultural advantages of the school. This organization has served both as a service and a social organization.

Officers include Glen Baker, president; George Kontos, vice-president; Al Majeau, secretary; John Whipple, treasurer; and Tony Adeline, social commissioner. Representatives from the various classes include: Chet Gills, senior; LeRoy Meek, junior; Earl Wiuff, sophomore; and Don Norling, freshman.

Highlighting the social functions of the year sponsored by this organization was the annual carnival which was sponsored in conjunction with the Off-Campus Women's Club. The May Prom was another function given for the student body by the off-campus students.



First row: Whipple, Wiuff, Norling, Majeau, Meek. Second row: Adeline, Baker, Gills, Kontos



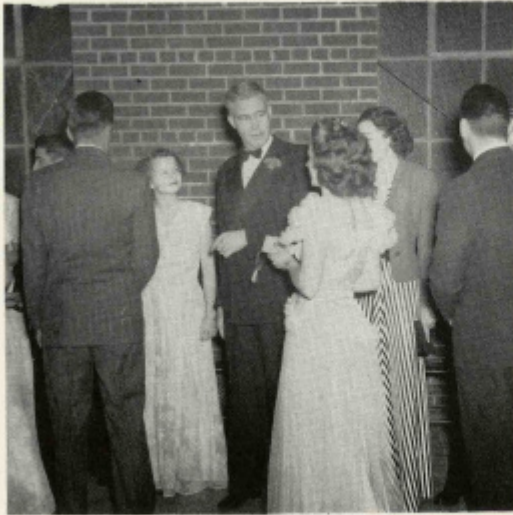

RECEPTION LINE

## *Social Events*





# The Snowball

Myriad shades of flowing formals against the atmosphere of a "Winter Wonderland," set the scene for the Associated Women Students annual Snowball Formal, on Saturday evening, December 6. Entering beneath a simulated log cabin entrance, the dancers found themselves facing an enormous muraled wall depicting a silhouetted view of the C. W. campus against a snow-flake covered sky. This mural was the work of the Art I class under the supervision of Miss Sarah Spurgeon.

Highlighting the evening was the huge snowball suspended overhead waiting for the last dance to release its shower of small snow balls upon the dancers.

The receiving line included Dr. and Mrs. McConnell, Dean and Mrs. Fisk, Dean Annette Hitchcock, Dr. and Mrs. Mohler, Miss Hazel Brain, Betty Svare, Mary Blomberg, and Lee Gaviorno.



## Colonial Ball



Top: Queen Naydene. Bottom: Evelyn, Marylou, Naydene, Rita

At the annual Colonial Ball, presented by the S.G.A. Saturday evening, March 6, approximately 100 couples danced in a picturesque atmosphere.

To carry out the theme of "Blue Champagne," a false ceiling of blue and white streamers, the queen's throne, and colonial pillars entwined with ivy, comprised the decorations.

At intermission, Miss Naydene Johnson was crowned queen of the Colonial Ball. Princesses included Evelyn Cain, Mary Lou James, and Rita Jobe.





One of the outstanding social events of the fall quarter was the "Apple Knockers Ball", presented under the sponsorship of Montgomery Hall the first of November.

The theme of the dance was "apples." In carrying out this theme, decorations of comical worms, apples of various hues, and apples leaves were used. Those attending the event wore jeans, plaid shirts, and various "old clothes" combinations.

During the evening, apples were sold from a cleverly decorated booth.

## *Apple Knockers Ball*

---

---

## *Junior Class Barn Dance*

On February 8, in a setting of wagon wheels, halters, saddles, and farm equipment, maidens in gingham dresses schottisched with husky, bearded cow hands. This briefly describes the Junior Barn Dance. The "Combo" orchestra reigned over the affair. The presentation of the usual prizes for beards was an interesting highlight of intermission—the blackest, the longest, the fuzziest, the most artistic. The lucky winners were given free shaves by local barber shops.







In a gay setting of Valentine hearts and cupids, the annual Cupid's Informal was held in the new gym. This tolo dance, sponsored by the Sophomore Class, was voted one of the most beautiful parties of the year. Music was presented by the Music Makers.

Following a recently adopted custom, a "King" had been elected for the occasion by the women students of the campus. In order to prevent "leaks" and to insure a surprise to everyone, the ballot box was opened and ballots counted while the dance was in progress. During intermission, little Richard Wilmeth, dressed as Dan Cupid, led the way to the throne, followed by King Gene Mayer, who was accompanied by four Egyptian girls. King Gene was officially crowned by Mrs. Hitchcock, Dean of Women.

## *Cupid's Informal*

---



Adding a novel note of gaiety to the winter quarter social season was the Off-Campus carnival, staged in the women's gym on Saturday night, January 31, 1948.

A colorful array of booths and midway arrangements was planned jointly by the OCW and OCM. Featured were such favorites as dart throwing, fortune telling, basketball throw, bowling, nail driving, bingo, shooting, penny pitch, fish pond, and roulette. A few hours of dancing climaxed the evening.

## *Off-Campus Carnival*





Following an annual tradition, the girls of Sue Lombard hall sponsored a colorful springtime formal, "Sue's Spring Song," on Friday, April 9, 1948.

Approximately sixty couples danced amid an array of four thousand daffodills, pastel paper balls, greenery banking, lamb cutouts, white picket fences, and bowls of flowers.

Intermission included a novel "Al Jolson" song routine by Barbara Clark.

## *The Sue Lombard Formal*

---



## *Mixers*

Maintaining a custom of mid-week social entertainment at CWCE, the Student Government Association held weekly mixers each Wednesday evening, from 7:15 to 8:15 p. m. in the women's gym.

Although at first little interest was shown, and stag lines were predominant, more and more students began to take an interest in these affairs, and the spring quarter found many couples dancing each mixer evening, beneath colored spotlights, to the soft, varied music of the juke box.





## Other Events

BEARD GROWING CONTEST  
SOCK DANCE



NATIVITY  
W CLUB SMOKER

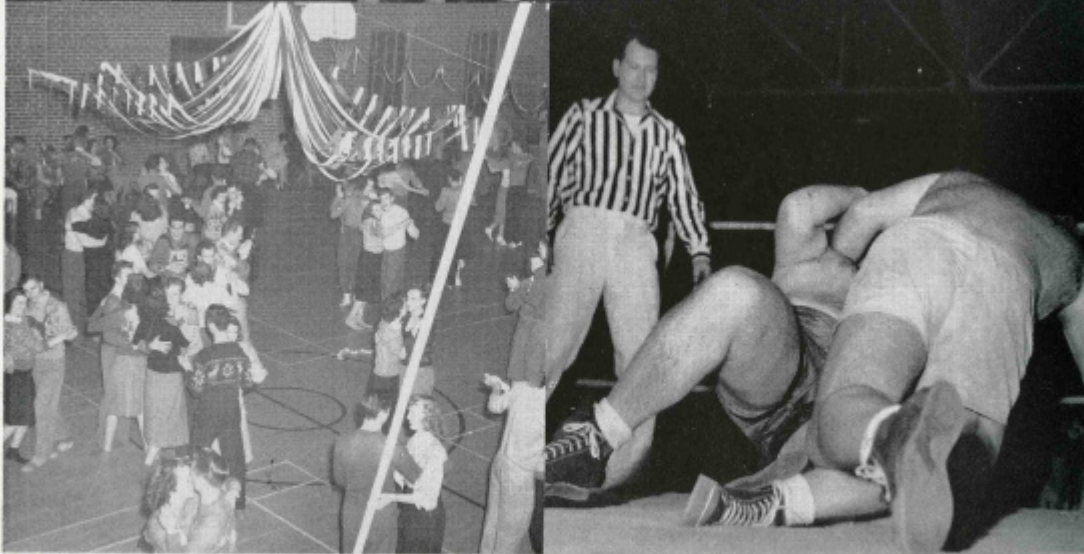



With the advent of the new Student Union Building, a board of directors was established to include the Director of Personnel, the College Business Manager, and three students appointed by the S. G. A. Council. Organized in June of 1947, this board has served as a supervisory board to determine the policies relative to the management of the Student Union or "Campus Club."

The Campus Club is a temporary building brought to the campus through the efforts of President McConnell and the Federal Works Agency to serve student needs until a permanent structure can be erected.

The members of the Campus Club Committee are Dr. Samuelson, chairman; Mr. Courson, business manager; Mrs. Swangler, supervisor of the club; Dean Fisk; Esther Sanders, secretary; Dwight Dart; Charles Zaffaroni.

---

## Campus Club



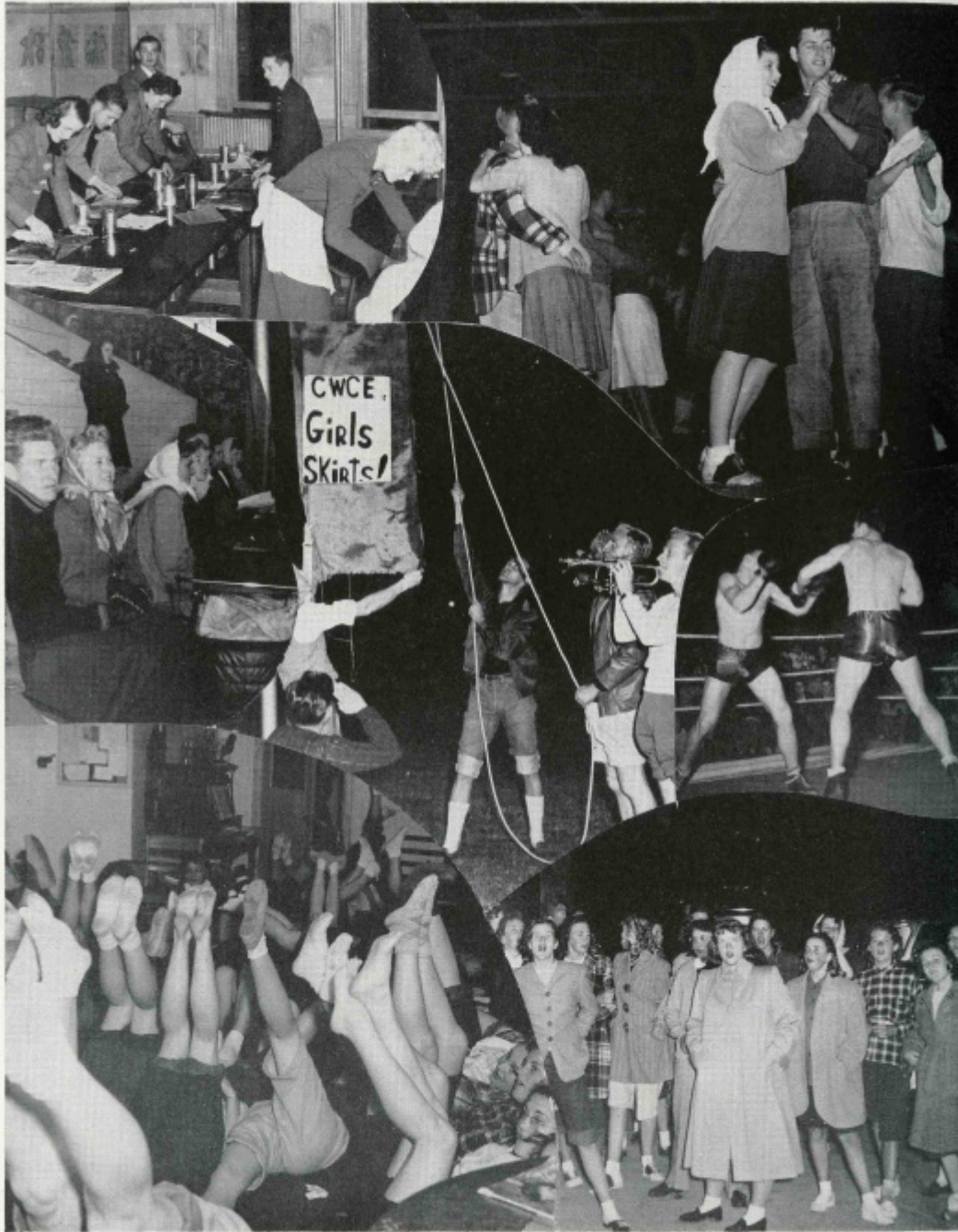

## *Campus Snaps*

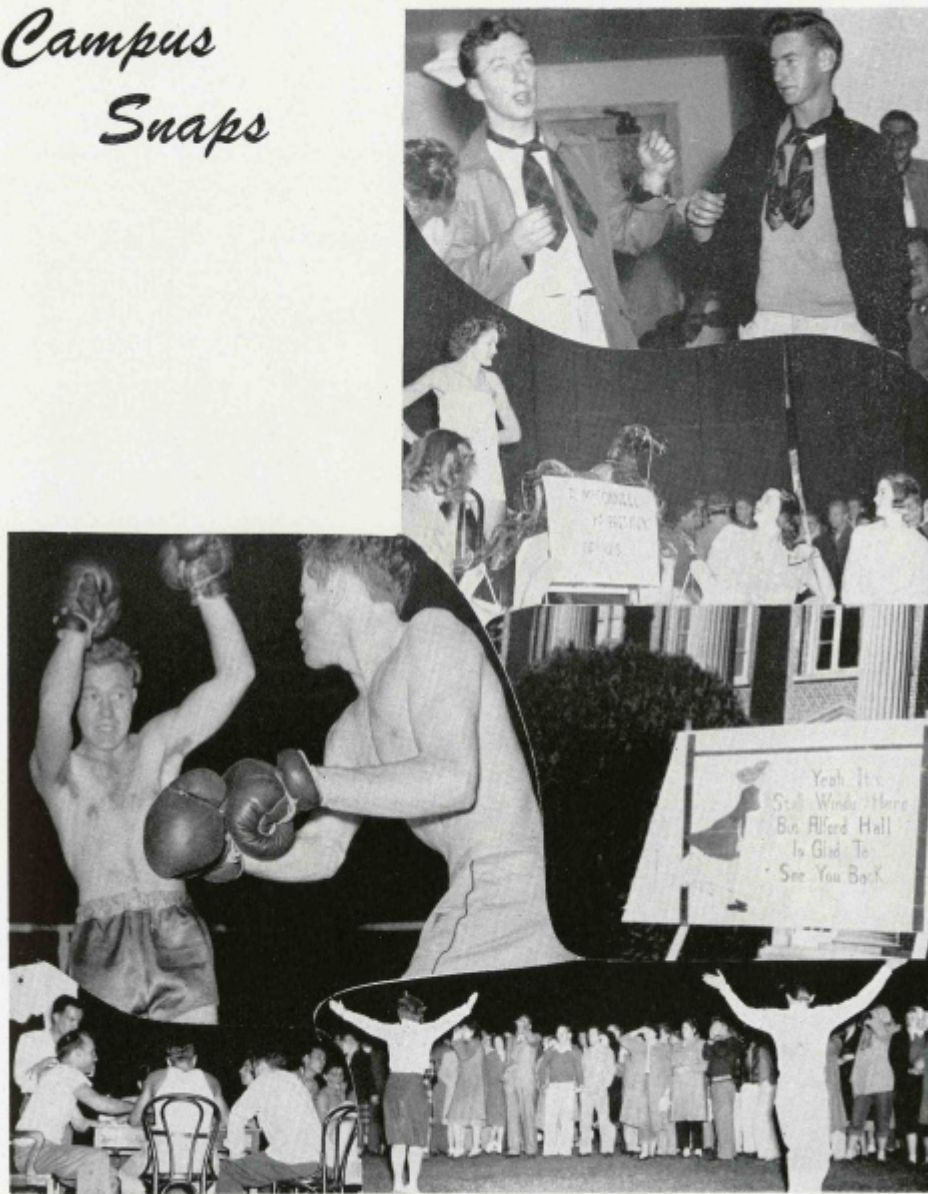



*Remember?*

























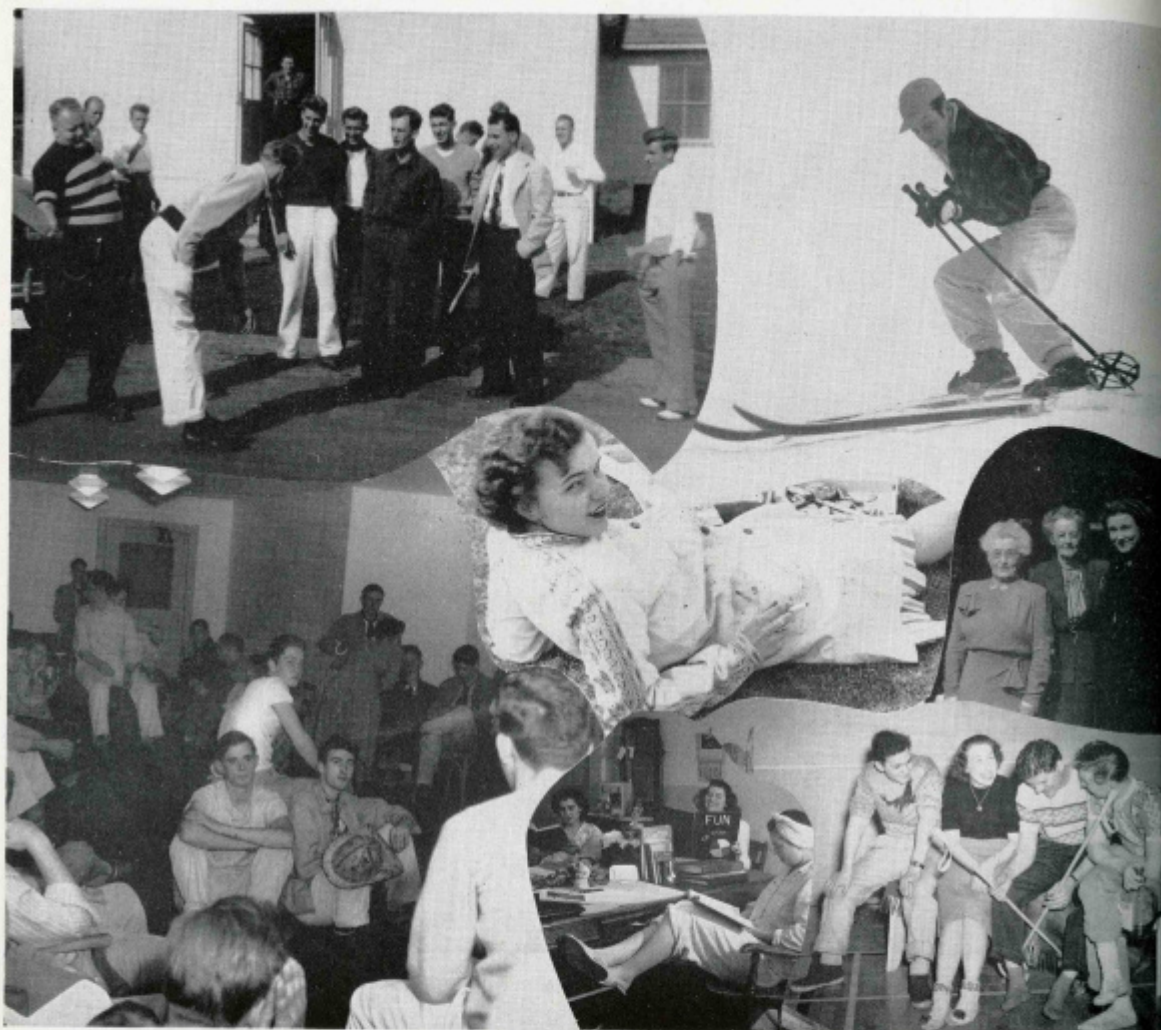







## JERROL'S

For Your Convenience E-8th & C

Fountain Service — Light Lunches

Magazines — Candy — Sundries

School Supplies — Films

SNACKS FOR YOUR MIDNIGHT LUNCH

Phone 2-4136

## KREIDEL'S WOMEN'S APPAREL

*"The College Girls' Shop"*

48 Yrs. on Pearl Street

Phone 2-5601

*Music Headquarters for  
For Everything in ~*

### C. W. C. E.

- ★ Instruments
- ★ Records
- ★ Music
- ★ Strings

- ★ Radios
- ★ Record Players
- ★ Solovox
- ★ Reeds

### CASEY MUSIC

409 Pine

"Home of Baldwin Pianos"

Phone 2-3166

*Motion Pictures Are Your Best Entertainment*

## Ellen Amusement Corp.

Operating

### Liberty and Pix Theatres





Frankie

## RASMUSSEN'S ICE CREAMERY

16 Delicious Flavors of  
Home Made Ice Cream

TO TAKE OUT

- Fountain Service
- Hot Dogs
- Sandwiches
- Candy Bars
- Magazines



Barney

409 N. Pine

## J. KELLEHER

FORD



SALES AND SERVICE

# ANTLERS HOTEL

and

## COFFEE SHOP

"Clean - Comfortable - Friendly"

*The Rodeo City's Finest*

H. H. Hill, Prop.

6th & Pearl

Phone 2-1477

---

*We Welcome Student Accounts*

# WASHINGTON NATIONAL BANK

V. S. Bouillon  
President

Goodwin Chase  
Vice-President

Andy Heimbigner  
Cashier



<p><i>The College Inn</i></p> <p><i>"Where The Gang Gathers"</i></p>	<p>Delsman's Greenhouse</p> <p><i>"Flowers For All Occasions"</i></p> <p>315 W. 8th      Phone 2-5216</p>
<p>FALTUS &amp; PETERSON</p> <p>De Soto - Plymouth</p> <p><i>"Where Your Car Is Properly Serviced"</i></p> <p>Seventh and Pearl      Phone 2-1455</p>	<p>Compliments of</p> <p>OSTRANDER DRUG CO.</p> <p>DRUGS COSMETICS FOUNTAIN SERVICE</p> <p>Ellensburg, Washington</p>
<p>MODEL LAUNDRY &amp; CLEANERS, INC.</p> <p>Cleaning, Pressing and Fur Storage</p> <p>Phone 2-6216</p>	<p>Compliments of</p> <p>ELLENSBURG HARDWARE</p> <p><i>"Where Quality and Price Meet"</i></p>
<p>CASCADE LUMBER COMPANY</p>	<p>Everything for Men</p> <p><i>Johnny Moser</i></p> <p>4th and Pearl</p>

**MORGAN'S DRY GOODS**

Women's Ready-to-Wear  
Lingerie - Millinery - Hosiery

Compliments of

**BESAW-McKENDRY**

Paint and Equipment Co.

115 W. Fourth

Phone 2-5351

**CITY REFRIGERATION**

Electrical Appliances for Home

**HOME LAUNDRY**

Maytag Sales Service

*Compliments*

**Ellensburg Federal Savings  
and Loan Association**

403 N. Pearl

MANY HAPPY MEMORIES  
FOR THE SCHOOL YEAR '47-'48

*from*

**DON and RAY**

AT THE

**B. & B. GROCERY**

*Your Sponsor of College Football Broadcasts*

Spokane Highway W. 8th

Phone 2-3061



Keep  
in the  
Well Dressed  
Circle

Home of  
KUPPENHEIMER CLOTHES  
BOTANY "500" CLOTHES  
ELLIS CLOTHES  
FLORSHEIM SHOES  
JARMAN SHOES  
DOBBS HATS  
LEE HATS  
MANHATTAN SHIRTS  
McGREGOR SPORTSWEAR  
JANTZEN SWEATERS

*Lee Semon*  
MEN'S WEAR - "Shirts Run"



Compliments of

JOHN BARKER

The  
Palace Barber  
Shop



4th & Main

Phone 2-4745

**Compliments Of  
HIWAY SERVICE**

8th & Ruby St.  
Ellensburg, Wash.

JACK SPENCE

Phone 2-6866

Mobilgas

Mobiloil

Compliments of  
**NICHOLSON  
DRUG STORE**

(Agent for DeFree Remedies and  
Cheramy Toilettes  
Ellensburg, Washington)

Prescription Pharmacist

315 N. Pearl

Phone 2-2261

**MUNDY'S  
Family Shoe Store**

*"Shoe for the Entire Family"*

Shoes - Rubber Footwear, Hosiery  
Purses, Findings

*From*

**GOEHNER STUDIO  
and  
CAMERA SHOP**

Happy Memories  
for School Year '47 - '48



**K. C. D. A.**

KITTITAS COUNTY DAIRYMEN'S ASSOCIATION

Ellensburg, Wn.



*THE BEST in Dairy Products*

**BUTTER - CHEESE - ICE CREAM  
COTTAGE CHEESE - BUTTERMILK**



Phone 2-5106

Phone 2-3886

### BUTTON JEWELERS

### BUTTON'S MERCHANDISE MART

Diamonds  
Watches  
Jewelry

Refrigerators  
Radios  
Electrical Appliances

Silverware  
Crystal  
China

Make your musical request to your friends on our daily  
all request program 6:30-45

Compliments Of  
ELLENSBURG BRANCH

## National Bank of Commerce

OF SEATTLE

*Complete Banking Service*

# ***FITTERER BROS.***

PHONE 2-6411

ELLENSBURG, WASH.

## *Furniture*

Mobilgas

Mobiloil

Mobilgrease

## General Distributing Co.

Mobil Tires, Tubes and Batteries

Mobilheat 100 and 200

*"We Have Oil To Burn"*

Spalding Athletic Equip.—Schwinn  
Bicycles

**Jim's**  
Sporting Goods  
& Cycle Shop  
Across from Penney's

Fishing and Hunting Supplies

**ESTHER-MARIAN SHOP**

**Ladies Ready-to-Wear**

Every College Girls' Headquarters

Phone 2-6406 Ellensburg 406 N. Pearl

Compliments of

**MANGE'S**

**BUSTER BROWN**

**SHOE STORE**

For All Your Needs

**RAMSAY HARDWARE**

**COMPANY**

**For All Seasons of the Year**

**COAST-TO-COAST**

Hardware

AUTO SUPPLIES

ELECTRICAL NEEDS

Why go bald or lose your hair when  
"Hair-Re-Nue" will grow it anywhere  
or have such dandruff on your hair  
that you are noticed everywhere. Do  
not have these troubles long just see  
"Jim," you won't go wrong.

**Jim P. Wallbridge**

Barber Shop

505 N. Pearl St.

for appointment 2-3292

**ROSS BROTHERS**  
**THE HUB CLOTHIERS**

Since 1908

*"The Oldest Clothier in Ellensburg"*



<p>Compliments of</p> <p><b>AL BERG</b></p> <p>Al Berg Barber Shop          "In Back of Antlers Hotel"          Phone 2-3295</p>	<p><b>DICKSON JEWELERS</b></p> <p>Watchmakers, Jewelers, Engravers</p> <p>Our watch-repairing done by experienced men in our own store. We do not send work out of town.</p> <p>304½ No. Pearl Pix Theater Building</p>		
<p><b>Bowl for Health</b></p> <p>at the</p> <p><b>CRYSTAL GARDENS</b></p> <p>Willie Len</p>	<p><b>TIFFANY AGENCY, INC.</b></p> <p>All Forms of Insurance</p> <p>Representing the Travelers Insurance Company, Hartford, Connecticut</p>		
<p><b>BOSTIC'S</b></p> <p><b>DRUG STORE</b></p> <p><i>The Rexall Store</i></p> <p>N.E. Corner of Fourth and Pearl</p>	<p><b>ELLENSBURG BOOK &amp; STATIONERY CO.</b></p> <p>School Supply Store</p> <p>Fountain Pens - Ring Books</p> <p>Most complete stock in Kittitas Valley</p>		
<p><b>WEBSTER'S</b></p> <table> <tr> <td> <p><b>RESTAURANT</b></p> <p><i>Fountain Service</i></p> <p><i>Confectionery</i></p> <p>Phone 2-5016</p> </td><td> <p><b>SMOKEHOUSE</b></p> <p><i>Recreation</i></p> <p><i>Sport Equipment</i></p> <p>Phone 2-5171</p> </td></tr> </table>		<p><b>RESTAURANT</b></p> <p><i>Fountain Service</i></p> <p><i>Confectionery</i></p> <p>Phone 2-5016</p>	<p><b>SMOKEHOUSE</b></p> <p><i>Recreation</i></p> <p><i>Sport Equipment</i></p> <p>Phone 2-5171</p>
<p><b>RESTAURANT</b></p> <p><i>Fountain Service</i></p> <p><i>Confectionery</i></p> <p>Phone 2-5016</p>	<p><b>SMOKEHOUSE</b></p> <p><i>Recreation</i></p> <p><i>Sport Equipment</i></p> <p>Phone 2-5171</p>		

Compliments of

MODEL BAKERY

and

UNITED BAKERY

*"For Better Bread---and Delicious  
Bakery Treats"*



**BUTTERFIELD  
CHEVROLET CO.**

Sales and Service

*"Bring Them Back to Chevrolet"*

Fifth and Main

Phone 2-1459

Ellensburg, Wn.

*Complete Fountain Service*

**HI-WAY GRILL**

Tenderloin Steaks A Speciality

Sandwiches of All Kinds

108 East 8th Street

**CARTER FUEL  
AND TRANSFER**

Coal and

Fuel Oil

106 W. Fourth

Phone 2-4701

**"Hank" The Plumber**

H. H. Robertson, Owner

Water Systems - Oil Burners

Plumbing - Heating

"Oldest Plumber in Kittitas Valley"

*Municipally Owned*  
**CITY LIGHT and WATER**

ELLENSBURG, WASHINGTON

<p><b>SERVICE</b></p> <p><b>DRUG STORE</b></p> <p><i>"Serves You Right"</i></p> <p>410 N. Pearl      Ellensburg, Wn.</p>	<p><b>WOODS AUTO SUPPLY</b></p> <p>Packard-Bell Phonocords &amp; Radios  Motorola Car Radios  Coleman Heating Appliances  Automatic Dishwashers  Sporting Goods  Household Appliances  Glidden Paints  Youngstown Kitchens</p> <p>ROBERT G. WOODS &amp; SONS  407 N. Pearl      Phone 2-2961</p>
<p>Courtesy of</p> <p><b>HONEYCUTT-EVENSON</b></p> <p><b>FUNERAL HOME</b></p>	<p><b>HOLLYWOOD CLEANERS</b></p> <p>Next to Elks Temple</p> <p>Phone 2-6401      E. Wilson, Prop.</p>
<p><b>PHARE PAINTS</b></p> <p>Fuller Paints &amp; Brushes  Wallpaper - Glass - Contracting  Ellensburg, Washington</p> <p>107 W. 5th      Phone 2-2786</p>	<p>Phone 2-6606      105 E. Fifth</p> <p><b>LOCKWOOD</b></p> <p>Plumbing &amp; Heating</p> <p>Oil Burners - Pumps - Stokers</p>
<p><i>Ellensburg's Famous</i></p> <p><b>NEW YORK CAFE</b></p> <p>Phone 2-2181</p> <p><i>Yakima's Outstanding</i></p> <p><b>GOLDEN WHEEL CAFE</b></p> <p>We Appreciate Your Patronage      Best Meals at Lower Costs</p>	



## FARRELL'S

Men's Clothing Headquarters

for College Students

405 N. Pearl

Phone 2-3078

## Electric Supply

Equipment for the Home

111 E. Fourth

Phone 2-3066

*Tonight Try a Real Hotel*

### WEBSTER HOTEL

Ellensburg's Finest

J. H. Wales, Mgr.

### CAPITOL AVENUE

#### Greenhouse & Flower Shop

Flowers For All Occasions

We Telegraph Flowers Anywhere

McCormick-Deering Farm Equipment  
International Motor Trucks  
Chrysler - Plymouth

### RATHBUN IMPLEMENT COMPANY

Ellensburg

### LUNSTRUM'S PAINT STORE

Paints, Wallpaper, Auto and  
Window Glass

Phone 2-5461

412 North Pine St.

## WILLIS STRANGE

SPORTING GOODS DEPARTMENT

Shelton's Saddlery

Ellensburg, Washington

*Everything For The Sportsman*

**ALTRUSA CLUB**

**AWARDS**

Each year a C.W.C.E. scholarship of \$50  
to an outstanding senior girl of the  
Ellensburg High School.

*Compliments of*

**THE ELLENSBURG  
TELEPHONE COMPANY**

*Voice of Central Washington*

**1240**  
ON YOUR  
RADIO DIAL

**KXLE**

**2-1240**  
ON YOUR  
PHONE DIAL

- ★ FOR THE WORLDS FINEST RECORDED MUSIC . . .
- ★ LATEST WORLD and LOCAL NEWS ON THE HOUR . . .
- ★ FOR PLAY BY PLAY OF LOCAL SPORTS
- ★ EVENTS and YOUR DAILY SPORTS PARADE

*Stay Tuned To 1240 Every Day*



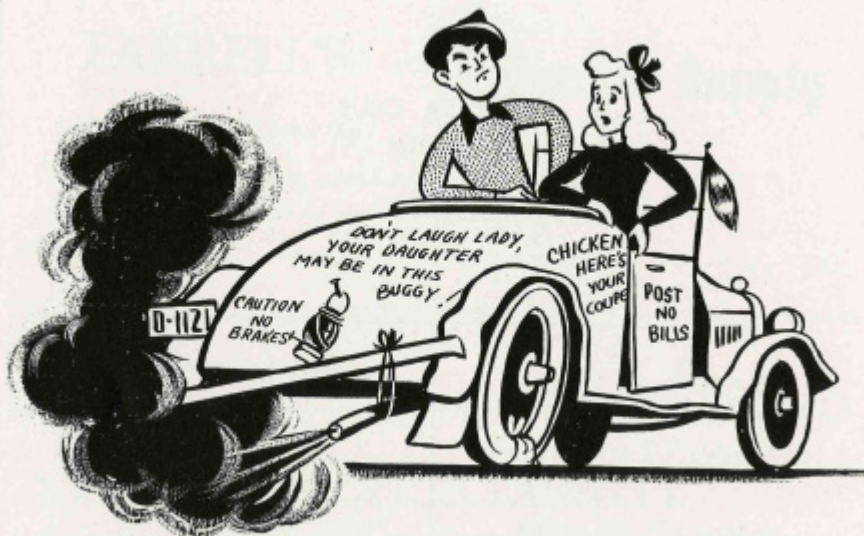

## KELLY USES KEROSENE

It seemed like a good idea at the time, for Kelly could fill the tank for half the money gas would cost (And sure, it looks just like gasoline!). But Kelly didn't get so far—either with Myrtle, or with his car.

"It stinks," she said, "and it bucks, and knocks, and it won't go fast. You said you had a hot rod, but this is just a sad jalopy." Lucky for you, it is, that this particular Kelly wasn't on the staff that got out this annual, or you might be feeling as Myrtle did.

Maybe you think it's a breeze, getting out a book like this—just a matter of picking jokes

and snapping snappy snapshots. Far from it friends—there's been many a long hour put in working hard and late. And not the least of the work and worry by the staff was being sure they didn't get kerosene when they ordered gasoline!

That's why they worked with the best printer they could get, and had us make the engravings. We have been specialists in school annuals for 40 years, and know the answers. We work with the editors, artists, photographers, faculty and the printer to help turn out the finest yearbook it is possible to print.

721 VIRGINIA STREET

SEATTLE, U. S. A.

**Western**  
ENGRAVING AND COLORTYPE CO.