

Fall 10-7-1972

CWSC V. Oregon Tech

Central Washington University

Follow this and additional works at: [http://digitalcommons.cwu.edu/
cwu_athletics_event_programs](http://digitalcommons.cwu.edu/cwu_athletics_event_programs)

Recommended Citation

Central Washington University, "CWSC V. Oregon Tech" (1972). *CWU Athletics Events Programs*. 41.
http://digitalcommons.cwu.edu/cwu_athletics_event_programs/41

This Book is brought to you for free and open access by the CWU Athletics Collections at ScholarWorks@CWU. It has been accepted for inclusion in CWU Athletics Events Programs by an authorized administrator of ScholarWorks@CWU. For more information, please contact pingfu@cwu.edu.

Central Washington State College vs. Oregon Tech

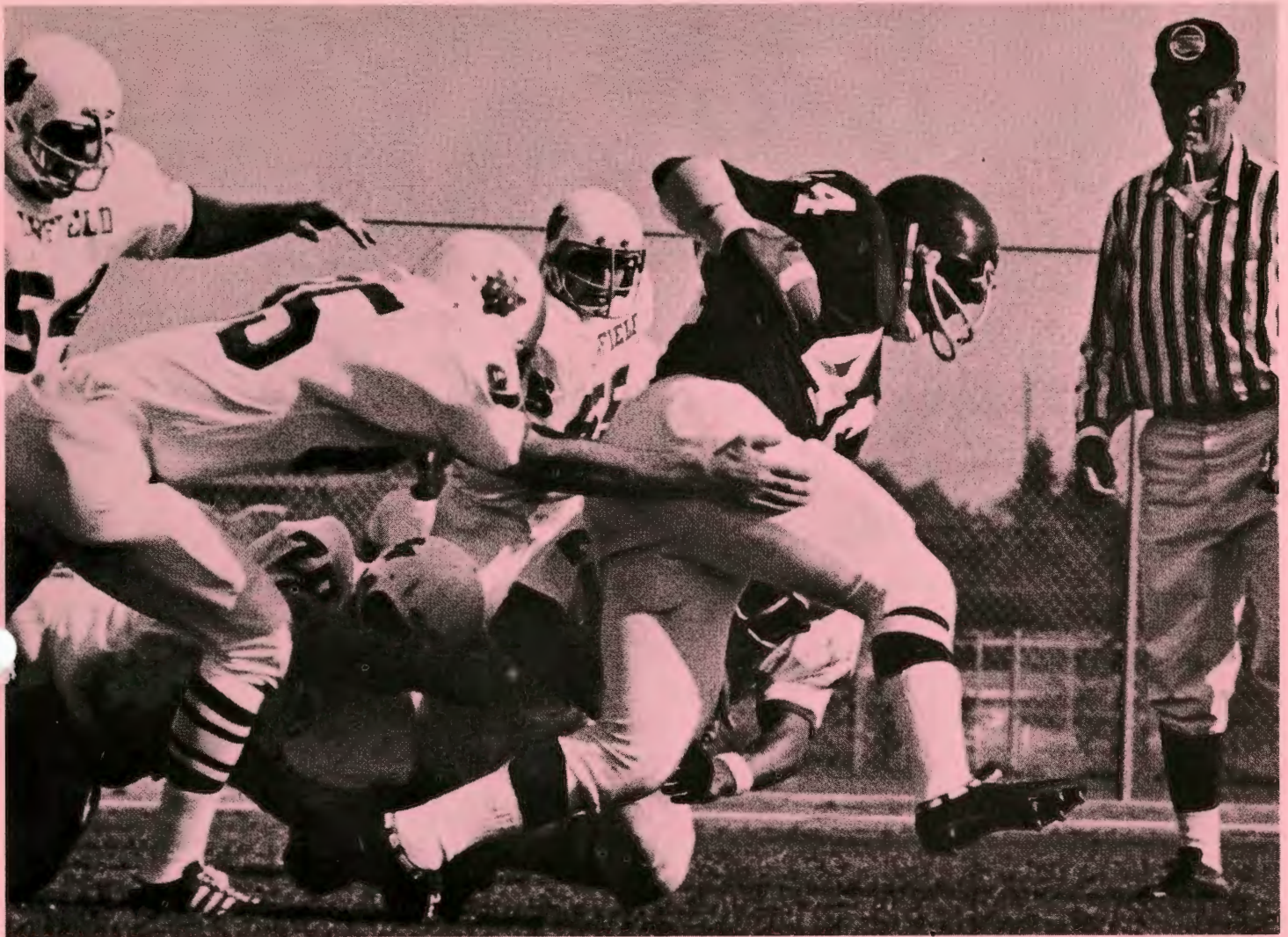

FOOTBALL PROGRAM 1972



COLLEGE BANKING CENTER
ELLENSBURG BANKING CENTER

 Pacific National Bank of Washington

**It's the real thing.
Coke.**

Enjoy
Coca-Cola
Trade mark ©

BOTTLED BY CASCADE COLUMBIA BEVERAGES

Clothes
&
Things

SPORTS BOUTIQUE

411 N. Pearl 925-5800



All Wagons Roll to The

THUNDERBIRD MOTEL & RESTAURANT

TAHOE ROOM

BUFFET — 11:30 - 2:30 and 5:30 - 9:30

403 West 8th Ellensburg

Banquet Facilities for 300

RED LION MOTEL & RESTAURANT — PASCO

LIONS DEN

**THIS IS WHERE
IT'S AT!**

JACK'S TAVERN

311 NORTH PEARL
ELLENSBURG

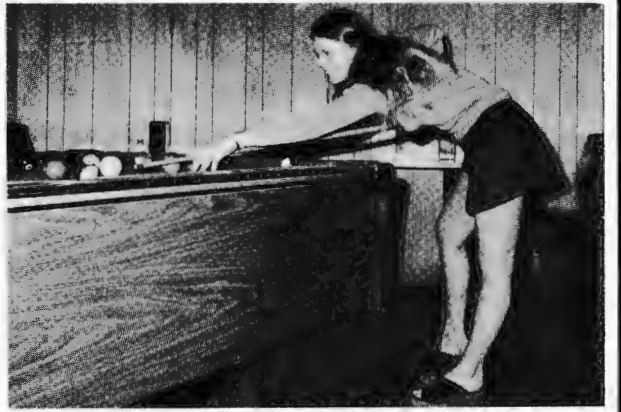

Interesting?



You
Bet!



Clothes from Berry's Create Excitement
First in Men's and Women's Fashions



5th and Ruby
Downtown

TABLE OF CONTENTS

- Page 2 — Athletic Director's Message
- Page 3 — Evergreen 1972 Football Schedule
- Page 4 — Coaches' Message
- Page 5 — CWSC Roster
- Pages 6 - 7 — Starting Lineups
- Page 8 — Visitor's Roster
- Page 9 — Officials' Signals
- Page 10 — Player Sketches
- Page 12 — CWSC Campus Page
- Page 13 — 1972 Football Schedule
- Page 13 — 1972 - 73 Basketball Schedule
- Page 13 — 1972 Cross Country Schedule

GET AHEAD

SHOP JERROL'S

7 days a week

8 a.m. to 10 p.m.

PHONE 925-9851

NEW AND USED
TEXT BOOKS
CARDS
GIFTS

PAPER BACKS
ART SUPPLIES
CANDY
FILM
ETC.

Jerrol's
Ellensburg

111 EAST 8th STREET • ELLENSBURG, WASH. 98926



A.D. (Bink) Beamer
Athletic Director

I would like to take this opportunity to welcome you to the Central Washington State College Campus and to the Wildcat Athletic Program.

We are starting a new season of Wildcat Football, and we hope that it will be another successful year. Our coaches and players are excited and optimistic about the Wildcat chances for the Evergreen Conference Championship for 1972. CWSC competes in the Evergreen Conference, and we are members of the NAIA and the NCAA National Organizations.

We have been very successful, and we hope that you have enjoyed and will continue to enjoy the outstanding athletic events on the CWSC Campus. We think we have some of the best athletic teams in the nation and our record will prove this.

Central's Athletic Program has been growing at a rapid pace. We are currently fielding ten varsity athletic teams (Football, Cross Country, Basketball, Swimming, Gymnastics, Wrestling, Baseball, Golf, Tennis, and Track), and three junior varsity teams.

We are grateful to the subscribers in this program for the important support of the athletic program.

Ellensburg BEAUTY SCHOOL

Choose An Exciting Career
10½ Short Months Of Training

Advanced
Hairstyling
Low Tuition
Scholarships
Appointments
Not Always
Necessary
For Hairstyling

WM. COLEMAN,
Owner
113 E. 4th
ELLENSBURG



925-9323

the Ugly Bear Tavern

PIZZA — BEER — WINE — 4 POOL TABLES

KOL-FM Stereo — Continuous Music

111 West Third

962-9934

"See Us After the Game"

8th and Walnut

925-9292

Ron's
FREEWAY



OPEN 24 HOURS

ALL HOLIDAYS

Complete Motor Tune-up

ELECTRICAL SERVICE • BRAKE SERVICE



925-9607

YAKIMA - ELLENSBURG FREEWAY EXIT
1600 CANYON ROAD — ELLENSBURG



CENTRAL WASHINGTON STATE

— 1972 FOOTBALL SCHEDULE —

Compliments of

**ELLENSBURG
TELEPHONE
COMPANY**



DATE	PLACE
* September 16	Linfield
* September 23	Lewis and Clark (Oregon)
September 30	at Western Washington (7:30 p.m.)
October 7	Oregon Tech
October 14	at Southern Oregon
October 21	Oregon College (Homecoming)
October 28	at Eastern Washington
* November 4	at Whitworth
November 11	Eastern Oregon
* November 23	at Portland State (Thanksgiving Day)
All games at 1:30 p.m. unless otherwise noted	
* Non-Conference Games	

DATE	C. WASH.	E. OREGON	E. WASH.	O.C.E.	ORE. TECH.	S. OREGON	W. WASH.
S. 16	LINFIELD 1:30	C. of IDAHO 1:30	at WILLAMETTE 1:30		at SAN. FERN. VALLEY 8:00	CHICO STATE 7:30	
S. 23	LEWIS&CLARK 1:30	at MONT. TECH. 8:00	at O.T.I. 8:00	at SANTA CLARA 7:30	E.WASH. 8:00		at PACIFIC U. 1:30
S. 30	at W. WASH. 7:30	at WHITMAN (Pendle.) 8:00	WHITWORTH 1:30	at S. ORE. 7:30	at SIMON FRASER 8:00	O.C.E. 7:30	C. WASH. 7:30
O. 7	ORE. TECH. 1:30	W. WASH. 1:30	S. OREGON 1:30	at WHITWORTH 1:00	at C. WASH. 1:30	at E. WASH. 1:30	at E. OREGON 1:30
O. 14	at S. OREGON 1:30	at ORE. TECH. 1:30	at O.C.E. 1:30	E. WASH. 1:30	E. OREGON 1:30	C. WASH. 1:30	PORTLAND STATE 7:30
O. 21	O.C.E. 1:30	S. OREGON 1:30	PORTLAND ST. 1:30	at C. WASH. 1:30	at W. WASH. 7:30	at E. OREGON 1:30	ORE. TECH. 7:30
O. 28	at E. WASH. 1:30	at O.C.E. 1:30	at C. WASH. 1:30	E. OREGON 1:30	WHITWORTH 1:30	W. WASH. 7:30	at S. OREGON 7:30
N. 4	at WHITWORTH 1:00	E. WASH. 1:30	E. OREGON 1:30	at W. WASH. 7:30	S. OREGON 1:30	at ORE.TECH. 1:30	O.C.E. 7:30
N. 11	E. OREGON 1:30	at C. WASH. 1:30	W. WASH. 1:00	ORE. TECH. 1:30	O.C.E. 1:30	at WHITWORTH 1:00	at E. WASH. 1:00
N. 18			at C. of IDAHO 1:30	MONT. TECH. 1:30	at ST. MARY'S 1:30	PACIFIC U. 1:30	at SIMON FRASER 8:00
N. 25	11/23 at PORT. ST. 1:30			at SIMON FRASER 8:00			



Latest Fashions for the Young
and Young at Heart.

"Our Aim Is To Please"

Margaret Miller
720 E. 8TH AVE.
ELLENSBURG, WASH.
98926

MUNDY'S FAMILY SHOE STORE

SHOES FOR THE WHOLE FAMILY

4th & PEARL — DOWNTOWN

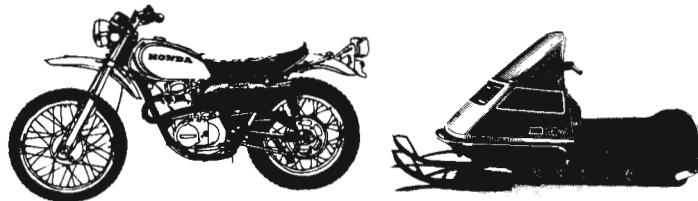

• HONDA • HODAKA • SKI-DOO

"For top service on all Honda products"

Johnson's Sales & Service

410 N. MAIN STREET PHONE 925-3146

RADIO KXLE

1240 AM 95.3 FM

"Follow the Action of All These Teams"

U. of W. HUSKIES
C.W.S.C. WILDCATS
E.H.S. BULLDOGS



BANKAMERICARDS WELCOME

POLAND'S FLORIST

Centrally Located
Next To First Lutheran Church
510 N. Ruby Ellensburg



925-2166
962-9477

Three Blocks From Campus

Owners
Steve and Shelia Bennett



TOM PARRY
Head Football Coach



SPIKE ARLT
Assistant Football and Track

WILDCAT COACHES

Two new coaches join head coach Tom Parry with this year's edition of the Wildcats. Replacing Gary Frederick, who is on a four-month leave of absence to complete his doctorate studies at the University of Idaho, is Doug Adkins. Adkins, a native of Cashmere, was an All-Conference defensive tackle for the Wildcats in the 1968 and 1969 seasons. He was head junior varsity coach last year after spending one year as the head coach of the now-closed Grand Coulee high school.

The other new addition is Larry Smith, also a Cashmere native, who returns to the Central campus to finish his master's degree in physical education. Coach Smith was the head coach at White Swan high school for five years. He, too, was the head junior varsity coach at Central in 1966 after earning all EvCo honors in 1965 as a fullback.

Returning for his sixth year is head defensive coach Walter "Spike" Arlt. Arlt, a graduate of Washington State where he was an outstanding hurdler and member of the Cougar football squad, is in charge of the defense this year. He also doubles as assistant track coach in the spring.

Tom Parry is starting his seventh year as head coach of the Wildcats. His evaluation of the '72 edition of the Cats is "guarded optimism". Thin in spots but with good quality at the starting positions, the absence of injuries could assure a respectable year for Central.

DAVE THOMAS, INC.

Cadillac - Oldsmobile - Buick - Pontiac - Opel
GMC Trucks

"The Home of Red Carpet Service"

200 N. PINE STREET

PHONE 925-5378

Ellensburg Glass & Upholstery

Specializing in Auto Glass
Insurance Claims

300 W. THIRD — PHONE 925-9513



COLONEL SANDERS' RECIPE

Kentucky Fried Chicken.

Kentucky Roast Beef "n" Ham

Visit The Colonel



301 SOUTH MAIN

PHONE 925-1451

READI-MIX

CRUSHED ROCK

EXCAVATING

Ellensburg Cement Products, Inc.

West 7th at N. P. Tracks
ELLENSBURG, WASHINGTON

Phone: (509) 925-4121

MARV AND BETTY KELLEY

PHONE: (509) 925-3222

BRANDING IRON MOTEL

AND TRAILER VILLAGE

506 South Main

Ellensburg, Washington

304 NORTH PINE

PHONE 962-2551

BENJAMIN MOORE PAINTS

DUNFORD'S COLOR CENTER

ELLENSBURG, WASHINGTON

Paint Sundries — Wallpaper — Painting and Paperhanging

FREE ESTIMATES



Pioneer National Title Insurance Company

WASHINGTON TITLE DIVISION

223 E. 4th Ave.

Ellensburg, Washington

National Bank of Commerce

COMPLETE BANKING SERVICES



Member F.D.I.C.

"A GOOD PLACE TO BANK"

CENTRAL WASHINGTON STATE COLLEGE

NO.	NAME	POSITION	HEIGHT	WEIGHT	YEAR	HOMETOWN (H.S. OR G.C.)
10	JOHN COEN	QB	5-10	190	So.	Wenatchee (Wenatchee C.C. & Mesa C.C.)
11	STEVE MAHANEY	QB	5-9	160	Jr.	Port Angeles (Sequim H.S. & Spokane Falls C.C.)
12	NATHAN WORSWICK	QB/HB	6-1	165	Fr.	Gig Harbor (Peninsula H.S.)
14	GARRETT KAMMURA	QB	5-8	160	Jr.	Mt. View, Hawaii
15	JOHN KRUEGER	QB/DH/S	6-0	168	So.	Mountlake Terrace (Mountlake Terrace H.S.)
6	MICHAEL ANDERSON	QB	5-10	170	Fr.	Bremerton (W. Bremerton H.S.)
17	KEN AXELSON	QB/DB	5-9	175	So.	Grandview (Grandview H.S.)
19	TERRY LEHMAN	QB	6-1	195	Fr.	Freeland (Langley H.S.)
21	TOM ENGDAHL	OE/DB	6-1	185	Jr.	Spokane (John Rogers H.S. & Spokane Falls C.C.)
22	JIM McCUISTON	SE/DHB	6-3	175	So.	Olympia (N. Thurston H.S. & Everett C.C.)
23	CHRIS MONTGOMERY	HB	5-9	160	Jr.	Seattle (Cleveland H.S.)
24	BOB HARVEY	HB/LB	5-10	175	Jr.	Tacoma (Lincoln H.S.)
25	STEVE SHAW	C/OHB	5-11	180	Fr.	Ellensburg (Ellensburg H.S.)
26	PAT MAKI	F/S	5-11	175	Sr.	Richland (Columbia H.S. & Spokane Falls C.C.)
27	BRENT HARTWIG	F/DB	5-11	165	So.	Bellevue (Newport H.S. & Bellevue C.C.)
28	BUTCH PETTY	HB/K	5-5	165	Fr.	Billings, Montana (Billings West H.S.)
30	DAVE CARPENTER	LB	5-9	193	Jr.	Cook (Stevenson H.S. & Lower Columbia C.C.)
31	ELTON GOODWIN	LB	5-7	175	Jr.	Port Orchard (S. Kitsap H.S. & Olympic C.C.)
32	DON COX	C	5-9	182	Jr.	Grapeview (Shelton H.S.)
33	LESTER ELLISON	LB	6-0	175	Fr.	Seattle (Cleveland H.S.)
34	JERRY FORNELIA	ORB/S	5-8	165	Jr.	Renton (Renton H.S.)
37	DAN LEMIERE	LB/FB	5-9	184	Jr.	Longview (Mark Morris H.S.)
40	GREG BUSHAW	DB/K	6-0	181	Jr.	Seattle (Shoreline C.C. & Glacier H.S.)
41	JACK WEBER	OHB/DHB	5-9	175	Sr.	Aberdeen (Aberdeen H.S. & Grays Harbor C.C.)
42	CHUCK PUUOHU	DHB/F	5-10	167	So.	Honolulu (DeAnza H.S. & Contra Costa C.C.)
43	MIKE MAGRUDER	DC/F	5-11	171	Jr.	Redmond (Redmond H.S. & Everett C.C.)
44	R. J. WILLIAMS	TB	5-10	204	Sr.	Seattle (Yakima C.C.)
47	PHIL HAUNTZ	DBH/SE	6-1	175	So.	Seattle (Evergreen H.S.)
48	BEN BRUMFIELD	TE	6-1	191	So.	Hoquiam (Hoquiam H.S.)
52	JIM ROSSELOT	C	6-0	195	So.	Kennewick (Kennewick H.S.)
53	DAVE BOSSERT	LB/G	5-10	185	Sr.	Seattle (Grays Harbor C.C. & Blanchet H.S.)
54	JERRY KIDRICK	LB	5-8	170	Jr.	Centralia (Centralia H.S.)
55	RON ROD	OG	6-1	216	Sr.	Longview (Mark Morris H.S.)
56	RON SCARCELLO	DG	6-0	200	Sr.	Spokane (West Valley H.S. & Spokane Falls C.C.)
57	JIM PACOPAC	OC	6-0	210	Jr.	Honolulu (Yakima C.C.)
58	DOUG CAIL	C	6-3	205	Jr.	Tacoma (Spokane Falls C.C. & Franklin Pierce H.S.)
61	GARY EMBERLEY	C/LB	5-10	197	Sr.	Aberdeen (Grays Harbor C.C. & Weatherwax H.S.)
62	DON HANNA	G	6-2	210	Fr.	Arlington (Marysville H.S.)
63	STEVE REISCHMAN	OT/G	5-9	193	Sr.	Bremerton (West H.S. & Olympic C.C.)
65	BILL JUDD	ORG	5-11	220	So.	Honolulu (Wenatchee C.C.)
37	DOUG KOCK	OG	6-1	204	Sr.	Cook (Stevenson H.S.)
68	DENNIS KALLUSINGH	K	5-10	160	Sr.	Spanish Town, Jamaica
70	LYLE CULKINS	T/LB	6-1	222	So.	Longview (Lower Columbia C.C. & R. A. Long H.S.)
71	ROGER HAUG	T	6-2	237	Sr.	Everett (Everett H.S. & Everett C.C.)
74	SAFFERY KEOHOU	DG	6-2	245	Sr.	Honolulu (Wenatchee C.C.)
75	ERVIN STEIN	OG	6-4	210	Jr.	Tacoma (Franklin Pierce H.S. & Grays Harbor C.C.)
76	SAVELIO LOA	DG/DT	6-2	250	Jr.	Aiea, Hawaii (Wenatchee C.C.)
77	TAK WILLIAMS	DL	6-3	225	Sr.	Tacoma (Lakes H.S.)
78	ROB LINDERMAN	T/G	6-3	240	Sr.	Centralia (Centralia H.S.)
79	BOB ERICKSON	DT	6-0	230	Sr.	Stanwood (Stanwood H.S.)
80	TERRY ANDERSON	WR/S/K	6-1	180	Sr.	Yakima (Yakima C.C.)
81	RICK SMITH	LB	6-2	205	Jr.	Lynnwood (Edmonds H.S.)
82	RANDY MAGRUDER	SE/S	5-11	175	Sr.	Redmond (Redmond H.S.) & Everett C.C.)
83	PAT FAGAN	DHB/F	6-1	186	So.	Marysville (Marysville H.S.)
84	TIM DAHL	LB	6-1	193	Sr.	Burlington (Burlington-Edison H.S.)
85	HARRY KNELL	TE	6-1	202	So.	Wenatchee (Wenatchee C.C.)
86	CRAIG MELDAHL	SE/DB/K	6-2	188	Sr.	Wenatchee (Shorecrest H.S. & Wenatchee C.C.)
87	ED LaFORCE	LB/SE	6-0	175	Jr.	Seattle (Rainier Beach H.S. & Everett C.C.)
89	MIKE HALPIN	DE/TE	6-1	205	Fr.	Raymond (Raymond H.S. & Grays Harbor C.C.)



Go Get 'em Wildcats

"Great Combination"

No. 1 Football Team

No. 1 Premium Beer

Low - Low Prices — 50c Refund on All Cases of Lucky Bottles

CASCADE BEVERAGE CO.

Ellensburg

You get a piece of the action, too.

Super Money-Back is the finest life insurance plan ever developed exclusively for college seniors and graduate students. But Super Money-Back is more than life insurance. You get a piece of the action, too. If your family never has to use the life insurance benefits, we guarantee to refund to you all of the money you have paid into the plan. Every single cent. Plus we'll give you a generous premium discount if you're a non-smoker. That gives you even more for your money. That's Super Money-Back. The plan that thinks of you.

Kentucky Central Life.

JERRY ABBOTT & ASSOCIATES
302 N. PEARL, ELLENSBURG, 962-2336



STEREOCRAFT

408 N. Pearl
962-2830

Eastern Washington's Finest Stereo Shop Features

Advent - Pioneer - McIntosh - BOSE - DUAL - TEAC - Harman Kardon
Sansui - Marantz - Garrard - Kenwood - Infinity Systems,
and Many Others

LOWEST RECORD AND TAPE PRICES ANYWHERE!



RANCH TAVERN

DANCING
Wednesdays and Fridays

9:30 - 1:30

Frank Green's Chevron Service



CHEVRON PRODUCTS
Tune-up - Exhaust Work - Brake Service
400 West 8th, Ellensburg Phone 925-2022

ZBINDEN OIL CO.



925-1366
Cascade Way
Ellensburg

Gifts - Paint - Hardware - Tools - Power Tools
Sporting Goods - Appliances - Farm Supplies
Garden Supplies - Toys

Woods Ace Hardware

Ellensburg's Complete Hardware Store
SERVICE and QUALITY
Phone 925-2961 310 North Pearl

962-2312 George, Dorothy and Lan Mills

"Everything for Horse or Rider"

Mill's Saddle 'N Togs

COMPLETE WESTERN OUTFITTERS

Fourth and Main Ellensburg, Washington

CENTRAL WASHINGTON STATE COLLEGE (Probable Starting Lineup)

OFFENSE		
No.	Name and Weight	Position
82	Randy Magruder (175)	LE
78	Rob Linderman (240)	LT
55	Ron Rood (216)	LG
52	Jim Rosselot (195)	C
71	Roger Haug (237)	RG
63	Steve Reischman (193)	RT
85	Harry Knell (202)	RE
24	Bob Harvey (175)	LH
44	R. J. Williams (204)	FB
80	Terry Anderson (180)	F
10	John Coen (190)	QB

DEFENSE		
No.	Name and Weight	Position
25	Steve Shaw (180)	LE
79	Bob Ericksen (230)	LT
74	Saffery Keohohou (245)	LG
56	Ron Scarsello (200)	RG
75	Ervin Stein (210)	RT
32	Don Cox (182)	RE
40	Greg Bushaw (181)	LH
42	Chuck Puuohau (167)	RH
26	Pat Maki (175)	S
30	Dave Carpenter (193)	LLB
84	Tim Dahl (193)	RLB

COACHING STAFF
Tom Parry, Head Coach
Spike Arit, Larry Smith and Doug Adkins,
Assistants
Gary Smith, Trainer

Smitty's



RESTAURANT PANCAKE HOUSE



Complete Line of Skiing Equipment

WILLIE STRANGE SPORTING GOODS

925-2200 506 NORTH PINE

OREGON TECH (Probable Starting Lineup)

OFFENSE		
No.	Name and Weight	Position
84	Ralph Van Delden (155)	LE
71	George Slay (228)	LT
63	Brian Cam (204)	LG
55	Cecil Fellas (227)	C
62	Ross Adamson (221)	RG
73	Kris Pitman (247)	RT
89	Don Rennen (166)	RE
14	Steve Dunsworth (169)	QB
32	Rich Bailey (180)	FB
24	Alex Sanchez (187)	LHB
23	Dan Durbin (158)	RHB

DEFENSE		
No.	Name and Weight	Position
83	Jack Robertson (181)	DE
78	Tom Hartsfield (198)	DT
43	Leon Ponci (179)	MG
60	Mike Joy (198)	DT
70	Jim Estes (213)	DE
26	Don Diver (169)	CB
86	Tom Luckman (198)	LB
25	Mike Layng (208)	LB
30	Cliff Winters (161)	CB
46	Louie Pike (187)	DB
22	Bill Hough (167)	DB



LOCATED WEST OF MAIN STREET
ON 8TH AVENUE IN ELLENSBURG

SCOREBOARD

	1	2	3	4
C.W.S.C.				
OPP.				

STORE HOURS - 8 A.M. TO MIDNIGHT
7 DAYS A WEEK

"Go Get 'Em Wildcats"

ALBERTSONS

705 North Ruby - Ellensburg

Ellensburg Hardware

"Everything but Shootin' Irons"



202 N. Pine
Ellensburg

Brantley's MENS SHOP

"at the Plaza"
962-2750-509

JEEP REPAIRS
CUSTOM ROLL BARS

SIENIA BROS.

400 South Main Ellensburg, Washington



Holiday Inn

OF ELLENSBURG

- COLOR T.V.
- SWIMMING POOL
- 400 CONVENTION CENTER
- DINING ROOM
- CABOOSE LOUNGE
- 104 ROOMS

★ ENTERTAINMENT AND DANCING NIGHTLY ★
"RODEO CITY'S FAVORITE"



TIRE SALES & SERVICE

101 East Mountain View - Ellensburg, Washington 98926
Pho 25-3139

"SUPERMARKET TIRE PRICES"

GENERAL - MONARCH - SEIBERLING - TOYO

MICHELIN
The Original
Steel Belted
Radial Tire



GLOBAL TRAVEL SERVICE



CALL
925-3167

434 North Sprague

ELLENSBURG, WASHINGTON 98926

Student Tours Youth Fare Tickets

WE MAKE ALL
ARRANGEMENTS
-NO EXTRA
COST-

GLOBAL
TRAVEL
SERVICE



OREGON TECH

NO.	NAME	POSITION	HEIGHT	WEIGHT	YEAR	HOMETOWN
14	STEVE DUNSWORTH	QB	5-8	169	Jr.	Coos Bay, Oregon
15	JON GEORGE	QB	5-8	175	Fr.	Pleasant Hill, Oregon
17	GORDON PLOTTS	QB	5-9	154	Fr.	Santiam, Oregon
20	JOE SCOTT	LB	5-10	180	So.	Phoenix, Oregon
22	BILL HOUGH	DB	5-9	167	Fr.	Grants Pass, Oregon
23	DAN DURBIN	RB	5-9	158	Fr.	St. Helens, Oregon
24	ALEX SANCHEZ	DB	5-10	187	Jr.	Silverton, Oregon
25	MIKE LAYNG	RB	5-11	208	So.	Redmond, Oregon
26	DON DIVER	DB	5-9	169	So.	Klamath Falls, Oregon
28	JEFF THOMAS	DB	6-1	183	Fr.	Klamath Falls, Oregon
30	CLIFF WINTERS	DB	5-10	161	Fr.	Reedsport, Oregon
31	RICH BAILEY	RB	6-1	193	Jr.	Klamath Falls, Oregon
32	PAT NOSACK	LB	5-9	180	Fr.	Nestucca, Oregon
34	LARRY KRIZ	LB	5-9	178	So.	Toledo, Oregon
35	RUSS IVIE	DG	5-10	198	So.	Turner, Oregon
40	BILL GOW	LB	5-8	164	Fr.	Klamath Falls, Oregon
42	DON ERICSON	RB	5-10	174	Fr.	Coos Bay, Oregon
43	LARRY BOLDIN	LB	5-9	179	Fr.	Montgomery, Alabama
44	ROGER DUNITHAN	RB	5-8	162	Fr.	Coquille, Oregon
45	MIKE SELL	LB	5-6	158	Fr.	Coquille, Oregon
46	LOUIE PIKE	DB	6-1	187	So.	West Linn, Oregon
50	DAVE BEYER	C	5-11	200	Fr.	Molalla, Oregon
55	CECIL FELLAS	C	6-1	227	Sr.	Banks, Oregon
58	LEON PONCI	DG	5-10	188	Jr.	Chico, California
60	MIKE JOY	LB	6-0	198	Fr.	Reedsport, Oregon
61	CHARLIE REICHENBACH	T	6-1	215	Fr.	Woodburn, Oregon
62	BRIAN CAM	T	6-1	221	Fr.	Eagle Point, Oregon
63	ROSS ADAMSON	G	5-11	204	So.	Medford, Oregon
64	JEFF FRIESE	G	5-8	196	Fr.	Reedsport, Oregon
67	MIKE MITCHELL	T	6-0	198	Fr.	Coquille, Oregon
70	JIM ESTES	DT	5-10	213	So.	Springfield, Oregon
71	GEORGE SLAY	T	6-2	228	Jr.	Riddle, Oregon
72	JOHN BROWN	OT	6-1	247	Fr.	Henley, Oregon
73	KRIS PITMAN	T	6-3	247	So.	Bend, Oregon
74	DAN YOUNG	G	5-10	190	Jr.	Astoria, Oregon
77	JIM BARCLAY	G	6-0	205	Fr.	Alsea, Oregon
78	TOM HARTSFIELD	DT	6-2	226	Fr.	Chicago, Illinois
80	GREG EBERHARDT	G	6-1	193	Fr.	Eugene, Oregon
81	ADAM MACK	DE	5-10	168	So.	Stayton, Oregon
82	GARRY WILLIAMS	DE	6-3	202	Fr.	Pleasant Hill, Oregon
83	JACK ROBERTSON	DE	5-11	181	Fr.	Prineville, Oregon
84	RALPH VAN DELDEN	DB/K	5-8	155	So.	Grants Pass, Oregon
86	TOM LUCKMAN	LB	6-0	198	So.	Coquille, Oregon
88	PAT WOLFE	E	6-1	181	Fr.	Phoenix, Oregon
89	DON RENNER	E	5-10	166	Jr.	Woodland, Washington
	CECIL GARBE	DG	5-11	198	So.	Portland, Oregon
	DAVE ARTS	G	6-0	203	Fr.	Eugene, Oregon (Churchill)
	JIM COLLIER	T	5-9	231	So.	Union, Oregon
	TIM JOHANNES	DG	6-0	203	So.	Long Beach, California
	MIKE/KRIZ	LB	5-11	188	Fr.	Toledo, Oregon
	DENNIS PATTEE	DB	5-11	170	Fr.	Myrtle Point, Oregon

Waits

MOTEL

RALPH & PAT SORENSEN

WAITS MOTEL welcomes you to Ellensburg for the forthcoming game and offers clean modern rooms, free color T.V., direct dial phones, air conditioning, and group rates for your convenience.

205 WEST SIXTH AVENUE

PHONE 962-9801

ELLENSBURG, WASH. 98926

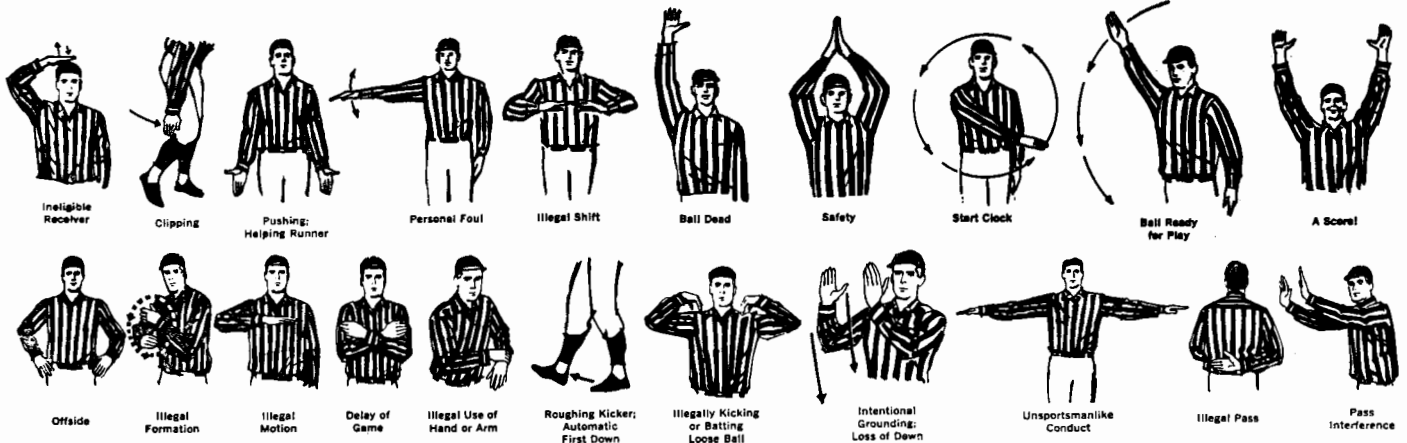

	<p>FREE ESTIMATES</p> <p>TUB ENCLOSERS STORM DOORS SCREENS</p> <p>601 West 5th</p>	<p>925-9248</p> <p>ROOFING CERAMIC FORMICA</p>
--	--	--

We Replace ALL KINDS OF GLASS

Jim's Glass Repair

THERMOPANE Ellensburg, Washington

APPLIANCE SALES & SERVICE ELECTRICAL CONTRACTING

FRED J. SHAW

ELECTRIC SUPPLY

512 NORTH PEARL STREET · 925-1475 (509)

ELLENSBURG, WASHINGTON 98926

In the Plaza **ELLENSBURG** Phone 925-2661

We're Here On *Your Account*

5TH AND PINE STREETS, ELLENSBURG
HOME OFFICE YAKIMA WASH

Go Bowling After The Game

RODEO CITY LANES

FREE INSTRUCTIONS

900 North Poplar Phone 925-1211

LUNSTRUM PAINT & GLASS

WALLPAPER, MIRRORS & PICTURE FRAMING

416 North Pine Street 925-2950 *Total Color*

ELLENSBURG, WASHINGTON 98926

RAY & JACK'S

ELECTRONIC SERVICE CENTER

SALES — SERVICE — RENTALS
T.V. — STEREO — TAPE — PHONO

400 South Main Phone 925-3007

Knudson LUMBER YARD

PRO-MART HOME CENTER
"EVERYTHING FOR THE BUILDER"

BANK CARDS ACCEPTED

Open:
Mon-Fri. 7:30 A.M. To 5:30 P.M.
Sat. 7:30 A.M. To 1:00 P.M.

962-9811

CITY LIMITS - OLD VANTAGE HWY.
RT. 3, BOX 4 ELLENSBURG

BONANZA 88

YOUR COMPLETE VARIETY STORE
AT DISCOUNT PRICES

416 N. Pearl **Ellensburg**

PLAYER SKETCHES



Bob Harvey, Tacoma — lettered in football and track at Lincoln High School where he received the Mr. Hustle Award and made All City in football. Physical education major and plans to teach and coach P.E.



Bob Ericksen, Stanwood — lettered in football and baseball, high school inspirational award winner, health major, summer logger, nickname Leif.

Greg Bushaw, Seattle — lettered in football, basketball and track at Glacier High School (Seattle). Also lettered in football at Shoreline Community College. Plans to become P.E. teacher and coach.



Gary Emberley, Aberdeen — Weatherwax High School, lettered in football and wrestling at Grays Harbor College, physical education major, summer mill worker.

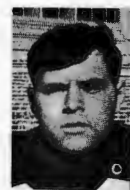

Dave Carpenter, Cook — graduated from Stevenson High School in 1969 where he lettered in football, basketball and wrestling. Lettered at Lower Columbia Community College in football. P.E.-health major. Plans to go into education.



John Coen, Wenatchee — graduated from McKinley H.S., Honolulu where he lettered for three years in football, basketball and baseball and was named a high school All-American.

Tim Dahl, Burlington-Edison High School — lettered football, track, basketball, plans to become a lawyer, hobbies include hunting and water skiing.



Doug Kock, Stevenson High School — All-conference, student music director in high school, hobbies include skiing, hunting and fishing, nickname Cookie.



Ron Rood, Longview — Mark Morris H.S., history major, plans to teach and coach, summer longshoreman, hobbies include swimming, hunting and softball.



Jack Weber, Aberdeen — graduated from Aberdeen High School in 1969 where he lettered for three years in football and track. Won the Thanksgiving Day Inspirational Trophy in high school. Also lettered two years at Grays Harbor Community College in football.

Randy Magruder, Redmond — graduated from Redmond High School in 1967 where he lettered in football, basketball and baseball.



Bill Judd, Honolulu, Hawaii — graduated from Punahou High School, Honolulu, in 1969 where he lettered in football and track. Attended Wenatchee Valley Community College.



Rob Linderman, Centralia — lettered in football, basketball, track, recreation major, hobbies include flying, mountain climbing and skiing.



Roger Haug, Everett — graduated from Everett High School in 1969 where he lettered in football, basketball and track. Lettered in Football at Everett Community College and Western Montana College.

Snowden Insurance Agency

426 NORTH PINE PHONE 925-9425

FOR ALL YOUR PERSONAL AND BUSINESS
INSURANCE NEEDS

AUTO — MOTORCYCLE — BOAT — LIFE — HOME

Your Always FIRST



with
YAMAHA

YAMAHA of Ellensburg

400 W. 5th.

925-9330

FOR THE FINEST IN PHOTOGRAPHY

IT'S

Modern
Photo

Call 925-9854
205 East 5th Ave.
Ellensburg



Portraits By
Fred Haberland

Harold's
FRIENDSHIP INN
 HAROLD SOMMERS
 Owner

Motel Square - 601 N. Water

38 Modern Units - Heated
 Pool - Air Conditioning
 Direct Dial Phones

925-4141

CHARLTON REALTY

"Specializing in Land Throughout the Northwest"

Ralph Charlton, Broker

Third and Pearl Street
 P.O. Box 562
 Ellensburg, Washington 98926

Office (509) 925-6149
 Residence 925-4950

GORDY'S TIME SHOP

OPEN 9:00 - 5:30 — 6 DAYS A WEEK

Specializing in Discount Diamonds,
 Television, Radios, Guns, Etc.

We Buy Used Articles

403 N. PEARL

925-9690

Penneys

Always First Quality

Store Hours: 9:30 to 5:30

Open Mondays and Fridays THRU 9:00



Triangle Auto Supply Co.

For a Square Deal
 on Any Angle

100 N. Main

962-9876

Ellensburg

Model Laundry & Cleaners

207 North Pine

Phone 925-5389

- Linen Supply
- Free Pickup and Delivery
- Complete Dry Cleaning Service
- Convenient Drive-In

**ARCTIC CIRCLE
 DRIVE IN**

"See Us After the Game"

8th and Walnut

925-9292

Go Get-um Wildcats!

Compliments of

VALLEY SPECIALTY FOODS

111 West Sixth

Call 925-2505

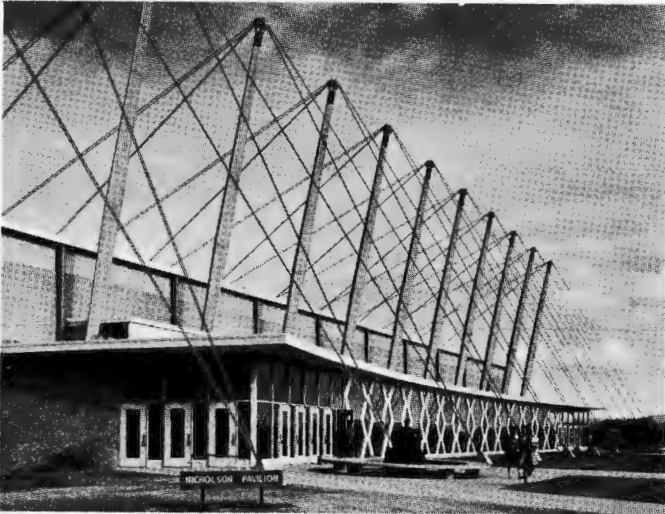

The athletic PAVILION, named in honor of Leo NICHOLSON, houses most major events as well as the physical education department.

HISTORY, LOCATION, AND BUILDING

Central Washington State College is one of six state-supported institutions offering baccalaureate and graduate degrees in the state. The College has its own governing board, the College's Board of Trustees, all of whom are appointed by the Governor and approved by the State Legislature. Established in 1890 as Washington State Normal School by legislative action, it became Central Washington College of Education in 1937 and Central Washington State College in 1961. The College is located in Ellensburg, a rural town of about 13,800, in the center of the state and about one hundred miles east of Seattle.

Central's campus has more than doubled in size in the past ten years, and according to projected accounts, the College will continue to grow and remain the center of building activity in central Washington.

The College's 316 acres include a variety of new facilities. Among the new buildings are the Psychology Building, Samuelson Union Building, better known as the SUB, Dean Hall (Biology and Chemistry), Language and Literature (English, Foreign Languages, Philosophy), Fine and Applied Arts Complex (Art and Home Economics), Hogue Hall (Technology and Industrial Education), Mitchell Hall (Administration Annex).

Student dormitories and dining halls can comfortably accommodate four thousand single and married students.

OBJECTIVES

As a multipurpose institution, Central Washington State College offers undergraduate degrees in the arts and sciences and professional education for prospective elementary and secondary school teachers, and graduate degrees at the master's level in arts and sciences and professional education. The College also offers non-degree, pre-professional studies for students interested in pursuing additional training in professional schools at universities.

The College, of course, means to accomplish much more. By means of a program so organized that it constitutes a meaningful whole and provides a basis for continuing self-education, the College attempts to further the student's understanding of himself, other people, and the physical and biological universe. It not only deals with the factual and evolutionary aspects of these areas, but more important, tries to develop an understanding of their various interrelationships. The entire process is designed to build security and confidence in the student through knowledge and inquiry.

All phases of the College's program, such as instructional, guidance, social, physical activity, health, student government, spiritual, recreational, and cultural, acquaint the student with the animate and inanimate universe, and man as part and product of this universe.

COUPON



OLYMPIA

SM 9 PORTABLE

FREE!

Typing Stand with Purchase of
a SM 9 Portable

Central Office Equipment Co.
313 N. Pearl
Ellensburg, Washington 98926
Tel. (509) 925-5400

Offer Expires December 1, 1972



Enroll your child or children,
now, in Ellensburg's most complete
Day Care Center.

801 South Pearl Street

Ages: 1 - 5 Years

Hours: 7:00 a.m. - 5:30 p.m.

For More Information Call: 925-1065

BAND INSTRUMENTS — SHEET MUSIC
GUITARS & AMPLIFIERS — USED INSTRUMENTS
SONY — AMPEX — *JVC — NIVCO — CROWN
T.V. & STEREO RECORDERS — PHONOGRAPHS
COMPONENT EQUIPMENT & SPEAKER SYSTEM

Dorothy

Mc CULLOUGH

Ken & Dorothy
McCullough

MUSIC

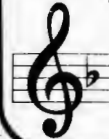

3rd & Pine — Ellensburg

925-2671

"We Maintain a Complete Personal Record of All
Your Family Prescription Purchases."

Cash or Charge



YOUR BEAUTY, HEALTH, AND PRESCRIPTION CENTER

PHONE 925-5344

Ostrander's Drug

4TH AND PINE
ELLENSBURG, WASHINGTON

1972 FOOTBALL SCHEDULE

SEPTEMBER

- * 16 Linfield (Here)
- * 23 Lewis and Clark (Oregon) (Here)
- 30 at Western Washington (7:30 p.m.)

OCTOBER

- 7 Oregon Tech (Here)
- 14 at Southern Oregon
- 21 Oregon College (Homecoming) (Here)
- 28 at Eastern Washington

NOVEMBER

- * 4 at Whitworth
- 11 Eastern Oregon (Here)
- * 23 at Portland State (Thanksgiving Day)

* Non-Conference Games

All games start at 1:30 unless otherwise noted

Coach: Tom Parry

1972 CROSS COUNTRY SCHEDULE (Tentative Dates)

OCTOBER

- 7 CWSC vs. Our Own Invitational
- 14 CWSC vs. University of Washington
- 21 CWSC vs. Seattle Pacific
- 28 CWSC vs. Eastern Oregon

1970 — Won Evergreen Conference

1972 — Tied for First with EWSC for Evergreen Conference

Coach: Tom Lionvale

C.W.S.C. 1972 - 73 BASKETBALL SCHEDULE

NOVEMBER

- 18 Alumni (Here)

DECEMBER

- 1 Pacific Lutheran (Here)
- 9 at St. Martin's
- 14 at Gonzaga
- 27-29 at Chico Tournament

JANUARY

- 5 Portland State University (Here)
- * 6 Oregon College of Education (Here)
- * 12 Western Washington State College (Here)
- 13 Simon Fraser University (Here)
- * 19 at Eastern Oregon College
- * 20 at Eastern Washington State College
- 24 Seattle Pacific College (Here)
- * 26 Southern Oregon College (Here)
- * 27 Oregon Tech Institute (Here)

FEBRUARY

- * 2 at Western Washington State College
- 3 at Simon Fraser University
- 6 St. Martin's College (Here)
- * 9 Eastern Oregon College (Here)
- * 10 Eastern Washington State College (Here)
- 12 at Pacific Lutheran University
- * 16 at Southern Oregon College
- * 17 at Oregon Tech Institute
- 20 at Seattle Pacific College
- * 24 at Oregon College of Education
- 26 at Portland State University

MARCH

- 5 NAIA District No. 1 Playoffs
- 16 NAIA National Tourney at Kansas City, Mo.

* EvCo Conference Games

All Home Games Start at 7:30 p.m.

Head Coach: Dean Nicholson



Pizza & Beer

BEFORE AND AFTER
THE GAME

THE

PIZZA PLACE

Free Delivery
After 6 P.M.

PH. 925-5446
716 EAST 8TH



the
smartest new
SPORTSWEAR
comes from

Jack Winter

at

Kreidel's

401 N. Pearl
Phone 925-2010

"A Nice Place To Shop"

SINKS • SWITCHES • KITCHEN CABINETS • STORM DOORS • SINKS

SWITCHES
PLUMBING
LIGHTS
SINKS

PLUMBING
PLUMBING
FAUCETS

PLUMBING
LIGHTING

THURMAN SUPPLY

ELECTRICAL
HEATING

FRIENDLY SERVICE WITH A SMILE

HOURS:

Mon.-Thurs. 8:30 to 5:30

Fri.: 8:30 to 7:00

Sat.: 9:00 to 5:00

925-6119

**402 S. Main
Ellensburg, Wn.**

SWITCHES • PLUMBING • LIGHTS • PLUMBING • HOUSE WIRING

**Live
Entertainment**

In Our New

Roadrunner Room



OPEN 24 HOURS

Featuring . . .
STEAKS AND SEAFOOD

CROSSROADS

1800 CANYON RD. AT
INTERCHANGE OF HWY. 1-82 & 1-90



Heidelberg

*It takes longer
to be better.*

At Heidelberg we slow brew our beer. Always have. Because we learned long ago that you can't rush a good thing. So we give our beer more time and care. Allow it to reach its peak of flavor naturally. And that's why it tastes so good. Premium quality Heidelberg. It takes longer to be better.



Slow Brewed Light Beer

**BOYD'S DISTRIBUTING CO.
925-1770**

SINKS • SWITCHES • KITCHEN CABINETS • STORM DOORS • SINKS

SWITCHES
PLUMBING
LIGHTS
SINKS

PLUMBING
PLUMBING
FAUCETS

PLUMBING
LIGHTING

THURMAN SUPPLY

ELECTRICAL
HEATING

FRIENDLY SERVICE WITH A SMILE

HOURS:

Mon.-Thurs. 8:30 to 5:30

Fri.: 8:30 to 7:00

Sat.: 9:00 to 5:00

925-6119

**402 S. Main
Ellensburg, Wn.**

SWITCHES • PLUMBING • LIGHTS • PLUMBING • HOUSE WIRING

**Live
Entertainment**

In Our New

Roadrunner Room



OPEN 24 HOURS

Featuring . . .
STEAKS AND SEAFOOD

CROSSROADS

1800 CANYON RD. AT
INTERCHANGE OF HWY. 1-82 & 1-90



Heidelberg

*It takes longer
to be better.*

At Heidelberg we slow brew our beer. Always have. Because we learned long ago that you can't rush a good thing. So we give our beer more time and care. Allow it to reach its peak of flavor naturally. And that's why it tastes so good. Premium quality Heidelberg. It takes longer to be better.



Slow Brewed Light Beer

**BOYD'S DISTRIBUTING CO.
925-1770**