

1956

1956 Hyakem

Central Washington University

Follow this and additional works at: https://digitalcommons.cwu.edu/cwu_yearbooks

Recommended Citation

Central Washington University, "1956 Hyakem" (1956). *CWU Yearbooks*. 48.
https://digitalcommons.cwu.edu/cwu_yearbooks/48

This Book is brought to you for free and open access by the University Archives and Special Collections at ScholarWorks@CWU. It has been accepted for inclusion in CWU Yearbooks by an authorized administrator of ScholarWorks@CWU. For more information, please contact pingfu@cwu.edu.

hyakem

'56



EDUCATION



ELLENSBURG

Oversize



SPRING I TOOK
VANTAGE 66 DAILY.



DID YOU HAVE A
GOOD TIME MY DEAR?

1956 HYAKEM

editor Dick Wining
associate editor Paul Lambertsen
photographer Lowell Erland
adviser Miss Bonnie Wiley

Published by
The Student Government Association
Central Washington College of Education
Ellensburg, Washington

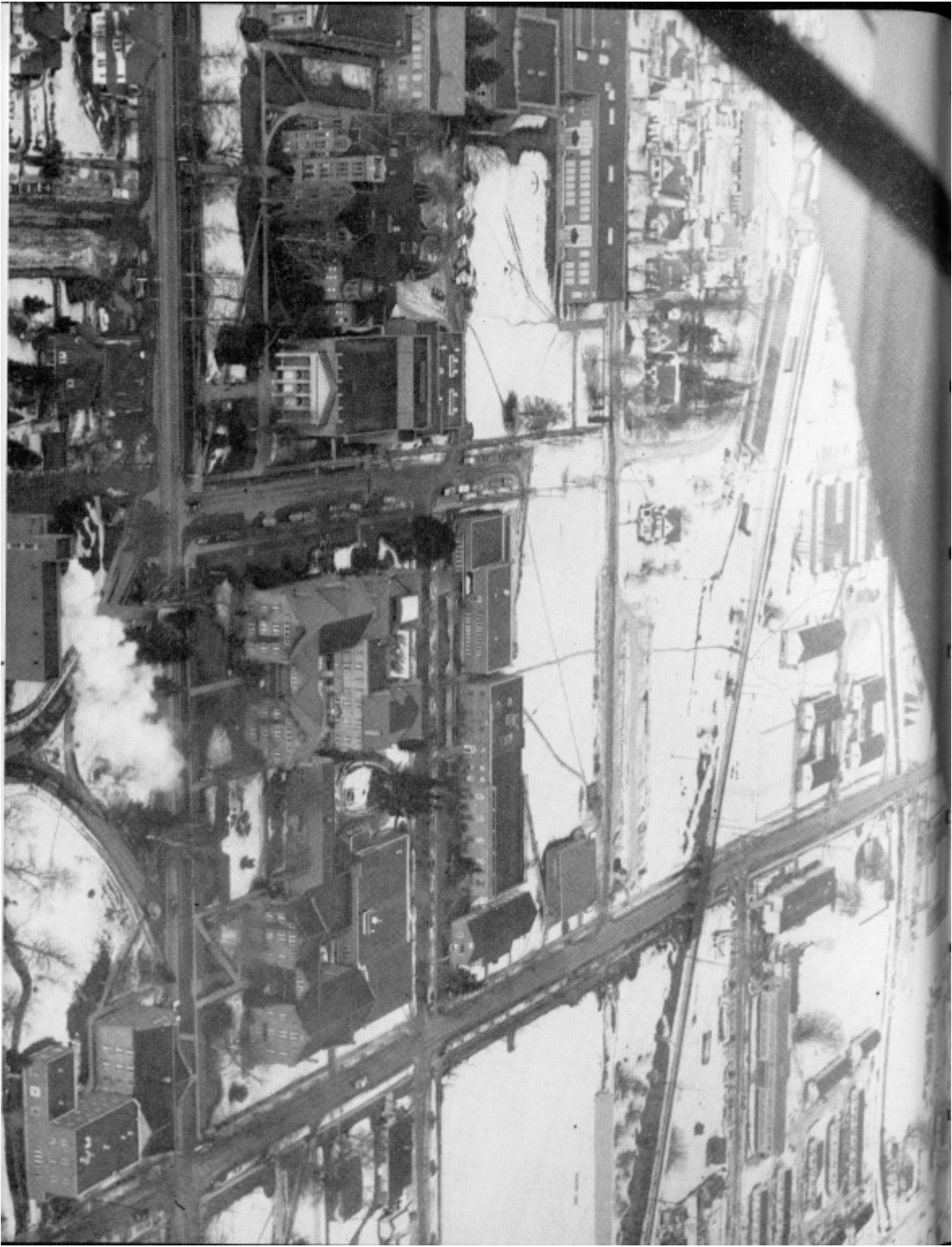



MY CLASS A-400

Foreword

It is with great pleasure that the staff presents the 1956 edition of the HYAKEM to the student body of Central Washington College of Education.

With the education of every man, woman, and child in the world foremost in everyone's mind, the staff felt that this is the time to bring forth a book with "EDUCATION" as a theme. So with this in mind the staff went to work on the theme of education . . . free education for all regardless of religion, race, or creed.

It may seem the cartoons are harsh, but if we, the people in education, can't laugh at ourselves first, then we are lost. For through humor as well as through serious thinking, many battles are won.

LD
5778
H992
v. 35
1956
c. 8
Oversize

Dedication

. . . FREEDOM OF EDUCATION
. . . FREEDOM OF THE PRESS
. . . FREEDOM OF RELIGION
. . . FREEDOM OF ASSEMBLY

WITHDRAWN

The four great freedoms . . . and to the first of these — Freedom of Education — and to all those in the field of education we dedicate this book.

With so much emphasis placed on the importance of an education, it is the general feeling that those people — the educators of our great nation— deserve a tribute.

With great pride, the editor extends the thanks of every man, woman, and child to all those in the profession of teaching. First to the instructors of C.W.C.E.; secondly, to all the teachers in the state of Washington; third, to all who teach in this great nation of ours, and last, to all those who profess the right to the four freedoms all over the world.

Thanks, thanks for a job well done!



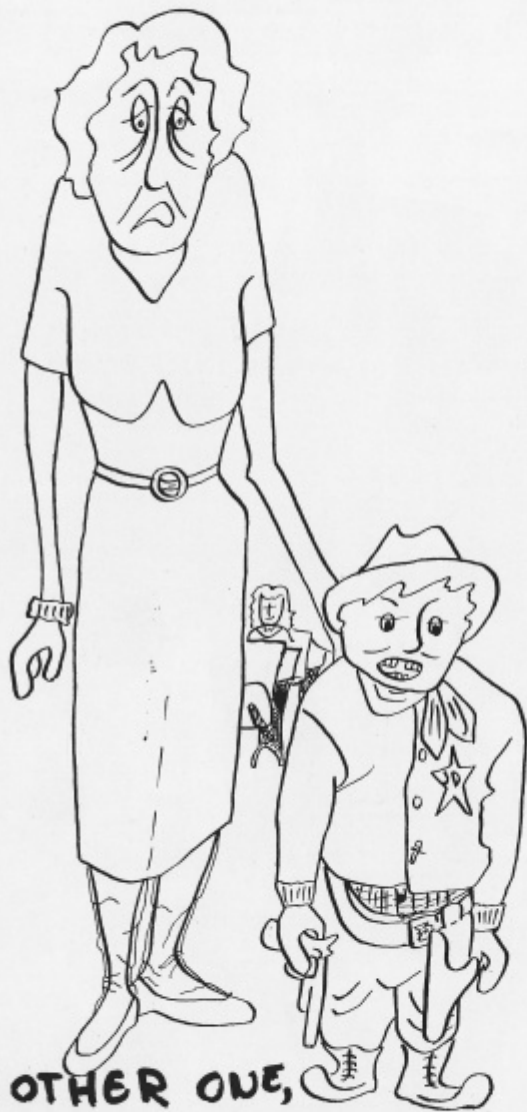

AN OTHER ONE,
THAT MAKES 48
LITTLE DEARS!

Table of Contents

Administration and Faculty.....	8- 14	SPRING	87
FALL	15	Seniors	88- 97
Freshmen	16- 26	Graduate Students	98
Organizations and Activities.....	27- 52	Organizations and Activities.....	99-131
WINTER	53	Who's Who	132-133
Sophomores	55- 62	Index	135-140
Juniors	63- 68	Ads	142-152
Organizations and Activities.....	69- 86		



I SAID "EINSTEIN AND HIS THEORY! PHOOEY!"

President's Message

The custom of publishing a yearbook each college year seems to me to be a fortunate one. No other publication leaves as clear a record of the activities of the year as does the yearbook. I have discovered that, when we hold reunions of any of the classes, the yearbook serves as the greatest source of information about students and their colleagues. In future years the yearbooks serve as albums to which one may turn for records and pictures of college people, college buildings and college events.

The 1956 Hyakem will be cherished by all of those who were on the campus during this year. I am happy to join with the staff and the students in complimenting the Editor on the production of this fine volume. Likewise, I join with others in extending best wishes to the seniors who are leaving the campus for their careers.

Robert E. McConnell
President

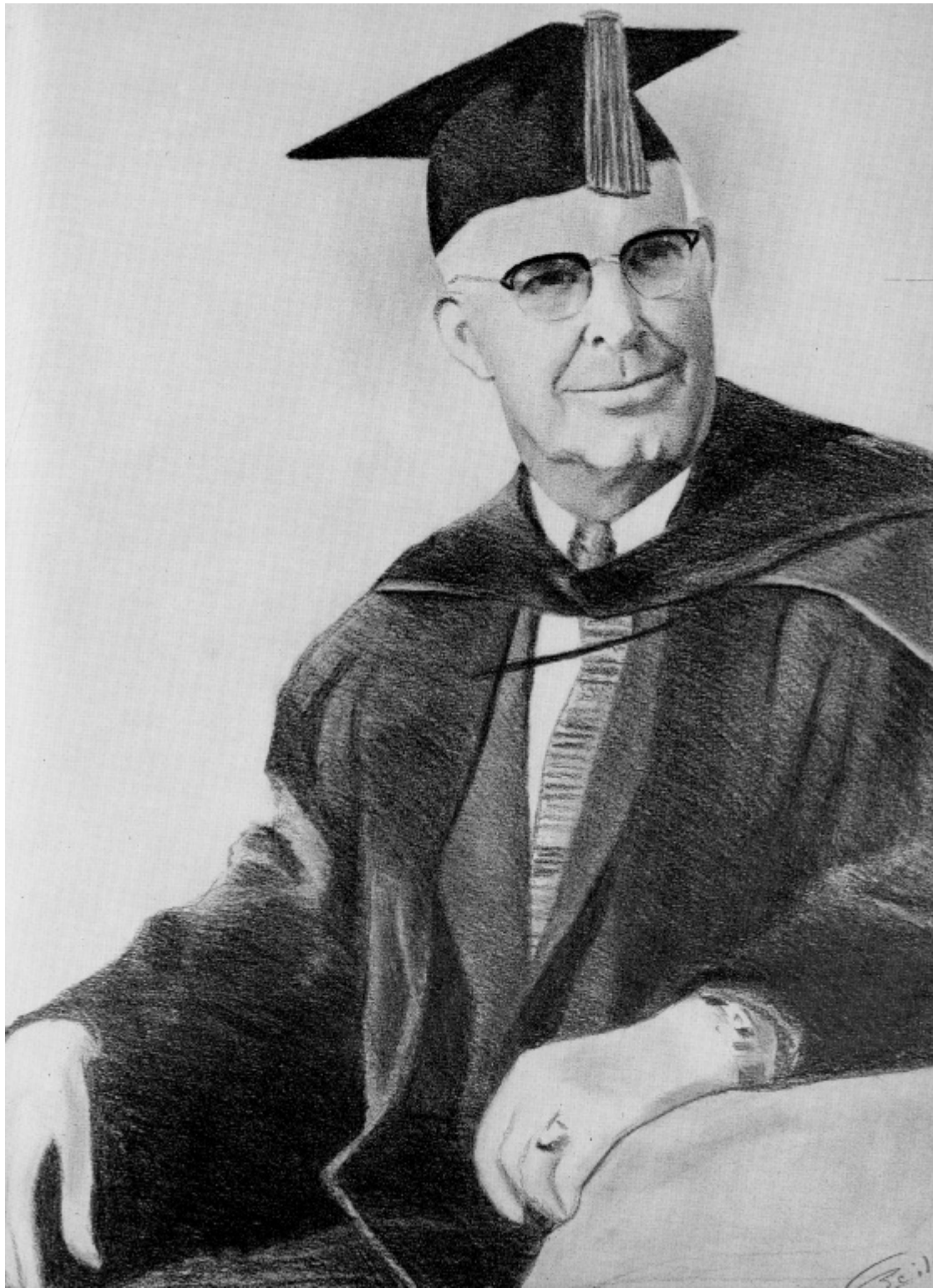



One of the oldest and most cherished of college traditions is that of the college annual. Throughout the nation college students have been busily working on their yearbooks. Here at Central we are ready once again to turn the pages of our Hyakem, which brings us the reassurance that the good times and friendships of our college years will not be forgotten but will live on in this CWCE family album of memories.

To you, our graduating seniors, we extend our good wishes for success and happiness in your chosen fields.

To our Hyakem editor, Richard Wining, and his loyal staff, and to their adviser, Miss Bonnie Wiley, we extend our sincere appreciation for the many hours of labor so cheerfully given to produce this very fine yearbook.

Annette H. Hitchcock
Dean of Women



As the final days of your college life draw near, it is with mixed emotions that you now reminisce. The kaleidoscopic panorama of achievements and failures, of joy and unhappiness, of friends and of events now lies behind you. All of these things are meaningless mementoes of the past unless with them you have acquired the logic and vision and understanding that will enable you to make your life and this world as you want it to be.

I have confidence in your ability to do this. My very best wishes go with you.

T. Dean Stinson
Dean of Men



Administration

E. E. Samuelson
Dean of Students

J. Wesley Crum
Dean of Instruction

Perry Mitchell
Registrar

Kenneth Courson
Business Manager

Ernest L. Muzzal
Director of Graduate Studies

Edward B. Rogel
Director of Public Service



Faculty

Row 1:

John P. Allen
Assistant General Librarian
Mabel T. Anderson
Education and Psychology
Herbert L. Anshutz
Language and Literature
Harold E. Barte
Social Studies

Row 2:

Raymond Bauer
Music
Helen Benshoof
Physical Education
Walter L. Berg
Social Studies
Catharine Bullard
Language and Literature

Row 3:

Alyce R. Cheska
Physical Education
A. Bert Christiansen
Music and Band
Juanita Davies
Music
Dorothy Dean
Science

Row 4:

Henry J. Eickhoff
Music
George C. Fetter
Social Studies
M. Lorraine Flower
Physical Education
John W. Fuller
Language and Literature

Row 5:

Robert S. Funderburk
Social Studies
Helen M. Gould
Business Education
Sabin H. Gray
Art
Mary G. Greene
Catalog Librarian

Row 6:

Beatrice Haan
Circulation Librarian
Lois Hammill
College Elementary School
Amanda Hebel
College Elementary School
Wayne S. Hertz
Music and Choir

Row 7:

H. Glenn Hogue
Industrial Arts
Alexander H. Howard, Jr.
Education
Norman S. Howell
Speech and Dramatics
Eldon E. Jacobsen
Education and Psychology

Row 8:

Carl G. Johnson
Math and Science
Robert L. Johnson
Math and Science
Martin Kaatz
Social Studies
Edith F. Kiser
College Elementary School

Faculty

Row 1:

Karl I. Kobbervig
Foreign Languages
Barbara E. Kohler
College Elementary School
Arthur F. Ladd
Science and Math
Anne C. Lembesis
Education



Row 2:

Edmund L. Lind
Science and Math
Janet M. Lowe
Science
Kenneth V. Lundberg
Social Studies
Maurice McGlasson
Education



Row 3:

Marion McMahon
Home Economics
Mary E. Mathewson
Language and Literature
Marshall W. Mayberry
Science
Wilfred W. Newschwander
Science



Row 4:

Helen M. Michaelson
Home Economics
Loretta M. Miller
Education and Psychology
Samuel R. Mohler
Social Studies
Anne E. Morgan
Home Economics



Row 5:

Margaret S. Mount
General Librarian
Sidnie Mundy
Language and Literature
Donald J. Murphy
Education
Eliwyn H. Odell
Social Studies



Row 6:

Dan L. Oppleman
Education and Philosophy
James Paulson
Industrial Arts
Lyman M. Partridge
Speech and Dramatics
Anna Pavloff
Physical Education



Row 7:

Maurice L. Pettit
Education and Psychology
A. L. Poffenroth
Physical Education
Reino Randall
Art
Richard B. Reinholtz
Art



Row 8:

Linwood E. Reynolds
Physical Education
Keith Rinehart
Language and Literature
Bruce A. Robinson
Mathematics
Forest E. Robinson
Language and Literature





Faculty

Row 1:

Floyd H. Rodine
Social Studies
G. Russell Ross
Music
Ray F. Rusbel
Education
Howard Schaub
Physical Education

Row 2:

Margaret E. Scruggs
Music
Kathryn Sanner
College Elementary School
Ada Shockley
College Elementary School
Frances Shuck
College Elementary School

Row 3:

Mary I. Simpson
Education and Psychology
Walter P. Smith
Music
George L. Sogge
Industrial Arts
Ralph W. Sorvig
Language and Literature

Row 4:

Sarah Spurgeon
Art
Warren R. Tappin
Physical Education
Donald H. Thompson
Psychology
E. Ailyn Thompson
Speech and Dramatics

Row 5:

Alva E. Treadwell
Business education
Jeannette Ware
Home Economics
Mildred White
College Elementary School
Bonnie Wiley
Journalism and Publications

Row 6:

Harold S. Williams
Social Studies
Clifford Wolfahr
Circulation Librarian
Ruth L. Woods
College Elementary School
Lt. Col. James L. Muller
Air Science

Row 7:

Maj. Ray J. Schwendiman
Air Science
Capt. Kenneth F. Cravens
Air Science
M/Sgt. Charles F. Carr
Air Science
Capt. E. W. Tarrant
Air Science

Row 8:

Capt. W. V. Williams
Air Science
T/Sgt. Charles W. Sysoski
Air Science





Hundreds enjoyed an outdoor lunch at the rodeo field during the Fresh Orientation rodeo.

Freshmen initiation week was filled with activity from sunrise to sunset.

The freshman girls just could not get enough business to keep them busy.

The luncheon menu at the rodeo field included everything from beans to barbecue burgers.

Gary Brown ropes his calf and ties it in record time—well, almost record time;



Row 1: Mr. Rodine, Alden Esping, Terry Jansen, Virginia Valli.
Row 2: Joy Barsotti, Dan Bosler, Nellie Punch.

Freshman Class

Central is proud of its little ones, the freshman class. From the day they first got here they have earned and kept the unofficial title of "The Friendliest Class in the Friendliest College."

Spoon-playing Alden Esping was elected freshman president early in the year and competently led his class to high esteem. Others also elected as leaders of the group were Terry Jansen, vice president; Virginia Calli, secretary; Nellie Punch, treasurer; and Joy Barsotti and Dan Bosler, social commissioners. Dr. Mayberry and Dr. Rodine were co-advisers for the class.

The freshmen first proved their merit by displaying both spirit and sportsmanship throughout their trying initiation by the sophomores, and again when, although organized only a few days, they took an active part in Homecoming by preparing a skit for stunt night and by entering a float in the parade. A while later the youngest Centralites successfully sponsored a dance, the "Drumstick Rag," complete with live music. The year has been full of the freshmen's activities, each one helping to raise and round out their fine reputation.

But the year has passed, and Central has elevated its bright-faced freshmen to the second rung on the ladder of higher education, the sophomore class. Still fun-loving but definitely wiser, Sweecy's Class of 1959 has taken the first step toward becoming a group of fine and friendly college graduates.

FRESHMEN

Claude Acree
 Joe Anderson
 Dave Annonen
 Larry Bailes
 Karen Hainton

Ed Barber
 Joy Barsotti
 Bob Bartak
 Gene Baum
 Renee Bedard

Robin Bedard
 Jerry Belbeck
 Earl Bell
 Lillian Belzer
 Bill Bergsma

Janice Betts
 Dorothy Bird
 Diane Bishop
 Pete Bolinger
 Jerry Bolton

Bob Booth
 Dan Bosler
 Bob Brawley
 Nancy Breedlove
 Alfred Brohman

James Brown
 Sadona Brown
 Jeanne Browning
 Jim Burr
 Dana Byfield

Bill Byrne
 Jean Byrne
 Dick Caldwell
 Pat Campbell
 Don Carlson

FRESHMEN

Jim Carrière
Mike Carter
Allen Cavaletto
Frank Cernick
Bessie Chambers



Dianne Chapman
Henry Cich
Janet Clark
Jim Clark
Oma Lee Clark



Jerry Cline
Gladys Coe
Karen Cole
Linda Coleman
Wayne Colman



Claudette Cooley
Sandra Cox
Glee Craig
Joe Crane
Ann Cusworth



Fred Dahl
Neal Dahl
Gary Damian
Dale Davis
Sandra Davis



Shirley Davis
Darrel Deeg
Shelley Devenna
Gary Dier
Pat Dildine



Roscoe Dimock
Pat Dimoff
Dan Divelbiss
Bob Dodge
Bill Duncalf



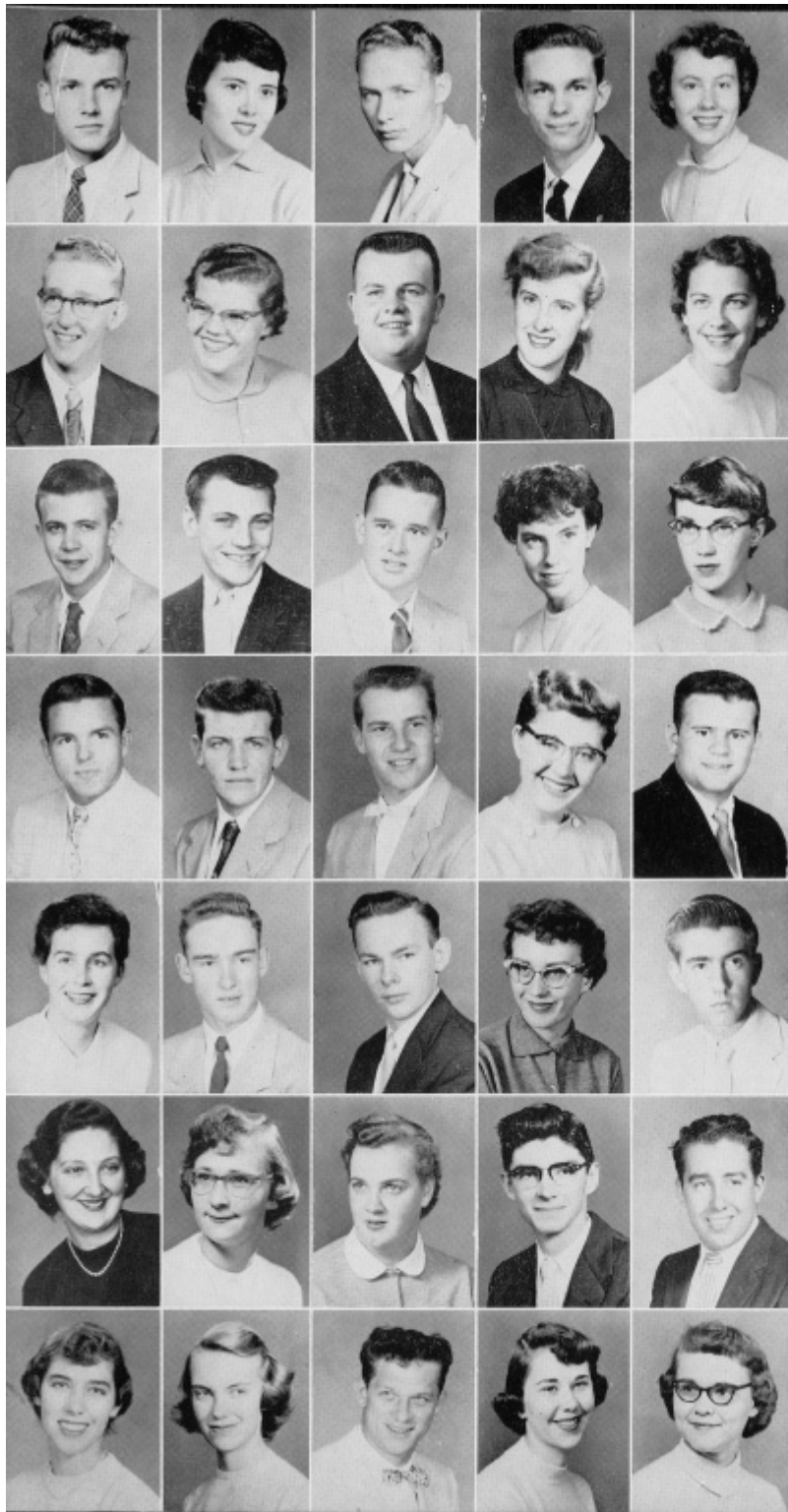

FRESHMEN

Pat Duran
 Sharon Durst
 Hollis Edinger
 Dick Elverude
 Bev Elkestead

Verne Emerson
 Janice Erickson
 Alden Esping
 Mary Lou Estey
 Pat Evans

Harold Felsted
 Phillip Fitch
 Tom Fitzen
 Karen Fleming
 Lynn Forbes

John Foust
 Walt Francis
 Gary Frederick
 Janice Fulton
 Ruffus Garoutte

Muriel Garrison
 Norm Geer
 Ken Gerke
 Twylla Gibb
 Howard Gibbins

Marjorie Gilkison
 Ann Good
 Roberta Goodale
 Eddie Gooden
 Verl Goodwin

Delores Gott
 Susan Graef
 Marvin Gray
 Sandra Grier
 Nancy Grow

FRESHMEN

Ray Gurney
 Gerald Hansbury
 Edwin Hanson
 Gene Harfst
 Sharon Harris



Donna Hayes
 Don Hawkins
 Margrethe Hedman
 Dorothy Heint
 Darlene Hepburn



Sharon Hodge
 Fred Hoff
 Marlene Hoff
 Virginia Hooper
 Marieta Hora



Bill Horton
 Pat Hotako
 Joan Issacson
 Don Jacobs
 Lynne James



Terry Jansen
 Doris Jenkins
 Urban Jensen
 Elaine Johnson
 John Johnson



Marcella Johnson
 Pat Johnson
 Ron Johnson
 Sharon Johnson
 Bill Johnston



Sandra Jolly
 Jacqueline Jones
 Jerry Jones
 Kay Kampmann
 Janice Kanenwicher

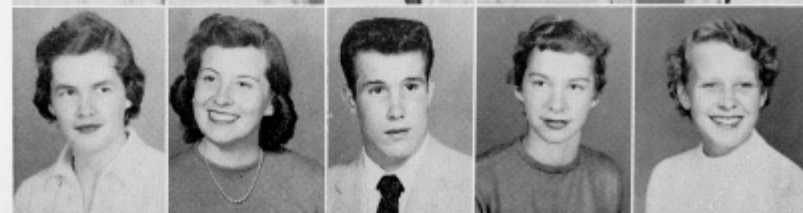

FRESHMEN

Marlene Keeting
John King
Judy Kloes
Tom Knutson
Kay Kobata

Ralph Koss
Janice Kotchkoe
Myrna Kuhnly
Pat Lacey
Gary La Chance

Lenny Lang
Stan Langton
Jan Larson
Marilyn Larson
Judy LaVille

Kenneth Lee
Philip Levan
Marcel J. LeVesque
Charles Libby
Melvin Lindauer

Dale Louk
Leo Lucas
Claudette Luce
Richard W. Luce
Karen Ludlow

Jerry Lundquist
Jim Lundquist
Sue McAllaster
Bruce McAlpine
Daryl McCauley

Caroline McClinton
JoAnne McDolnald
Larry McKinney
Odell McLean
Mike McMahon

FRESHMEN

Mallory McManus
Sally McNeil
Roger McVicker
Joyce Main
Charles Maletta



John Manning
Marlene Mansperger
Paul Marble
Sue Marenakos
Iris Marinsic



John Marshall
Bob Marsh
Alice Mason
Henry Mehus
Thelma Meilleur



Dennis Masecher
Elva Lee Miller
John Moawad
Don Morfield
Selma Morrison



Dolores Mueller
John Mulligan
Margie Murphy
Keith Murrills
Ed Music



Bob Myraeth
Jon Naass
Jim Nance
Jon Nelson
JoAnn Nestor



Joyce Nett
Dario Nicoll
Robert K. Nielsen
Ken Nolan
Sharon O'Ban



FRESHMEN

Glenn Oishi
Nathan Olney
Frank Olson
Jim Olson
Roger Olson

Carol Ozanich
Nadine Ozbolt
Virginia Paduano
Jack Farcell
Jerry Patty

Huberta Peacock
Janet Pease
Dick Peterson
Rosella Phillips
Dorothy Pierce

Gerald Pollock
Jim Pollock
Alvin Polson
Pat Poccin
Sarah Powell

Dick Pratto
Nellie Punch
Ron Quinill
Janet Radley
Eleanor Randall

June Rantala
Charles D. Rash
Tom Reilly
Virginia Rice
Gary Robbins

Wallace Robertson
Judy Rombauer
Donna Rose
Dennie Ross
Jim Rusnak

FRESHMEN

Virginia Sanders
 Len Satterfield
 Charlotte Satterstrom
 Glen Sawyer
 Marilyn Scheda

LaVonne Schulz
 Roger Scott
 Dorothy Sellers
 Bill Shaw
 Barbara Shinn

Shirley Ann Shirley
 Kay Short
 Bonnie Smith
 Gary Solie
 Jerry Sorenson

Charlotte South
 Annell Spence
 Hugh Stanley
 David Steele
 Ronald Steiner

Jerry Stockholm
 Arlene Stowe
 Ed Strading
 Margie Sweet
 Gary Sykes

John Tasso
 Marilyn Taylor
 Ken Tauscher
 Bob Terrell
 Velma Testar

Rual Tigner
 Nellie Tinkham
 Marilyn Trolson
 Alice Trombley
 Marjorie Turkovich



FRESHMEN

Elizabeth Turneauer
Virginia Valli
Nancy Vallquist
Donna VanDepitte
Mike Van Eaton

Mary Ann Varnum
Janice Vinson
Robert Voris
Charles Walker
Connie Walters

Pat Walton
Dale Waugaman
Frank Waymire
Kenneth P. Weaver
Clinton West

Boyd Western
Gladys Weston
Jim White
Hal Williams
Laura Williams

Linda Williams
Lots Williams
Richard Wilson
George Winkelseth
Deanna Winner

Marie Wise
Bob Wold
Norman Wood
Mary Jo Woodhead
Betty Woodwiss

Sanford E. Yates
Dwight Yetter
Sonja Zamzow
Verlynn Zuehlsdorff
Marjorie Benton

Delbert Goodpaster
Roger Myers
Phyllis Reynolds
Ginger Warford
Faye Grover



**P.T.A. MEETING?
NATURALLY I'LL BE
THERE.**



S.G.A.

The S.G.A. Council joins me in thanking the administration, faculty and students for what we feel has been a highly successful year. Although this year's council was not able to accomplish all that it set out to do, still, a good number of changes have marked our term as a progressive one.

It is our sincere hope that as time progresses each new successive student government will become just a little better than the one before it. After all, good student government denotes good leadership, and good leadership is one of the primary aims of modern education.

We extend the seniors our very best wishes as they graduate and depart from the campus. May they have successful years ahead.

Our sincere appreciation goes to the Hyakem staff members for giving so generously of their time and effort to create this splendid yearbook. Best wishes for all!

Walford N. Johnson
S.G.A. President

S.G.A. COUNCIL



Row 1: Wally Johnson, Jerry Jones, Colleen Moore, Hugh Albrecht, Roger Aselatine, Mel Beauchamp.

Row 2: Connie Nichols, Anne Coulston, Mike Lacey, Bill Leth, Marilyn Olberg, Lois Bradshaw, Ross Simmons.

A.W.S.

This year has been a most successful one for the Associated Women Students. It was successful in that many students have had the opportunity to help plan and participate in the activities of A.W.S. this year.

Appreciation is due all the students and faculty members who so generously gave of their time and efforts to help carry out our activities.

It has been a pleasure working with such a co-operative group of women as were on the council this year.

Deloris Filleau
A.W.S. President



A.W.S. COUNCIL



Row 1: Miss Wiley, Miss Mathewson, Dean Hitchcock, Deloris Filleau, Patti Cole, Jean Cameron, Darlene Brown.
Row 2: Shirley Larkin, Marjorie Wade, Loree Sliffe, Bev Loudon, Bev Farmer, Dorothy Barich, Elsie Emert, Helen Argus.



Larry Engelsen, Joyce Ziegenhagel, Marie Fugate, Jimmy Allen, Dick Schutte.

Honor Council – Inter-Club

The chief judiciary body on campus is the Honor Council composed of three men and three women elected by popular vote of the student body. The job of these students is one of the most important jobs on campus. Cases are referred to the council by the house councils and deans.

The Inter-Club Council is composed of social commissioners or representatives from all organizations, dorms, and classes on campus. The Council meets to plan and discuss Central's social events. All campus activities must be approved by the Council, which then publishes the quarterly social calendar.



Row 1: Jack Garvin, Dick Wilson, Fred Duncan, Walt Wilson, Don Standley, Rollie Dewing, Jeray Holmes, Wayne Heisserman, Ron Frye, Jerry Parish.
 Row 2: Dean Hitchcock, Hugh Albrecht, Jerry Jones, Donna Wallace, Darlene Brown, Marjorie Wade, Helen Argus, Mary McMorrow, Carolyn Shoemaker, LaVerna Roberts, Eunice Steele.
 Row 3: Roberta Pickering, Don Robertson, Alden Esping, John Strugar, Larry Engelsen, Harley Brumbaugh, Roger Asselstine, Bob Holtz, Roger Salisbury, Bev Loudon, Marilyn Hauck, Carolyn Todd, Diane Chapman.



Row 1: Jay Barsotti, Miss Lowe, Mrs. Schnebly, Marie Fugate, Dean Hitchcock.
 Row 2: Wally Johnson, Hugh Albrecht, Jim Webster, John Strugar.

Union Board

The Union Board played an important part in satisfying students' needs in relationship with the College Union Building. Dean Stinson, Dean of Men, was chairman of the Board. Other members included the Dean of Women, the CUB manager, and four student representatives.

Student-Faculty Coordinating Board

The Student-Faculty Coordinating Board, made up of students and administrators, had one main objective in mind—to promote better relationship between students and faculty members.



Row 1: Colleen Moore, Miss Lembesis, Dr. Jacobsen, Dean Hitchcock, Wally Johnson, Jerry Jones.
 Row 2: Deloris Filleau, Donna Jenkins, Mel Beauchamp, Larry Engelsen, Hugh Albrecht, Roger Asselstine, Sandra Jolly, Patty Thomas.



Jerry Jones, Dave Ellingson, Virginia Valli, Bob Steadman.

Finance Committee

Budgeting of S. G. A. money is the main function of the Finance Committee. Jerry Jones, S. G. A. vice president, was chairman of this committee and one representative was chosen from each class to form the remainder of the committee.

Election Committee

Colleen Moore, S. G. A. secretary, was chairman of the Election Committee which handles all S. G. A. election. Many tense hours are spent by students waiting for the Election Committee to count ballots after elections. A representative from each class works with Miss Moore on this committee.



Row 1: Myra Shaver, John Strugar, Colleen Moore.
Row 2: Dave Ellingson, Dick Wera.



Row 1: Darline Allen, Connie Nichols, Ilene Adair, Wilma Vice, Pat Kelleher, Sylvia Stevens, Janet Norling, Joan Stevens, Dottie Dunn, Carolyn Reuther.
 Row 2: Sharon Oswald, Barbara Conrad, Donna Wallace, Marilyn Hauck, Doris Frederick, Barbara Karstens, Wilma Provost, Beverly Nicholas, Colleen Campbell, Lorelee Lightner, Margie Hendrickson, Jami Goodman, Vera LeVesconte, Janet Caldwell.

Spurs

"Wherever you go, there is a Spur to help you," may be a good way to describe the work of the Spurs, a honorary for Sophomore women on campus. Their work began before school started and continued through graduation in the spring.

Appearing in white skirts and sweaters with a spur emblem, these "busy beavers" were seen ushering at assemblies, plays, teas, and at graduation exercises. They worked long hours during orientation week, sold sandwiches to boost their funds, held several dances, helped with the blood drive, and had charge of many registrations for meetings on campus.

Organizing and assigning duties to the group were: Darline Allen, president; Connie Nichols, vice president; Wilma Vice, secretary; Ilene Adair, treasurer; Pat Kelleher, historian; and Sylvia Stevens, editor.





Row 1: Larry Belz, Dave Perkins, Bill Raschkow, Dave Strayer, Larry Engelsen, Harry Collins, Robert Fromke, Frederick Kiser, John Mitchell.
 Row 2: Miss Lombesis, Larry Bowen, Dick Wining, Barbara Conrad, Joan Scroup, Shirley Kapp, Paul Lamberton, Jacques Gordon, Louis Cava, LaVerne Roberts, Mary Pennington.
 Row 3: Carol Ahl, Marilyn Theas, Lucille Aristonik, Sandra Taylor, Donna Follin, Dolores Mos, Teddy Coulton, Mary Moore, Marie Fugate, Helen Adams, Janet Schacht, Colleen Campbell, Colleen Moore, Sheila Moore, Mary Bryan, Leila Dildine, Mary Zurfluh.

Future Teachers of America



Row 1: Jerry Yeager, Roger McDonald, Dean Robinson, Melvin Lindauer, Dave Clark, Jim Krockman, Walt Wilson, Don Standley, Mike Duran, Don Robertson, Ed Chamberlain, Larry Mayberry.
 Row 2: Fred Duncan, Joanne Scholen, Christine McDonald, Ann Cusworth, Shirley Larkin, Donna Bell, Laura St. George, Molly Clough, Pat Johnston, Ardith Shaw, Charlene Cook, Arlene Strayer, Faye McCausland, Elsie Emert.
 Row 3: Joanne Mount, Priscilla Caddell, Carolyn Reuther, Eunice Steele, Betty Schultz, Bonnie Maitlen, Marilyn Taylor, Loree Silffe, JoAnn Jenkins, Don Lyall, Dean Bunce, Sandra Cox, Dorothy Hein, Marjorie Gilkison, Arla Christopherson, Mary Van Wechel, Carolyn Todd, Pat Hart, Nancy Price, Sharon Saeger, Donna Cavadini, Kathryn Lukas, Jackie Archer, Shirley Aurcatad.



Row 1: George Worthington, Shirley Willoughby, Don Robertson, Russ Jones, Pat Short, Arlene Van Winkle, Charlene Cook.
 Row 2: Mike McMahon, Mike Duran, Vern Zuehlsdorff, Joan Stevens, Larry Bowen, Walt Wilson, Knowl Gaskin.

IRC

Members of International Relations Club have been actively united this year under the leadership of Wally Sibbert, president. Assisting him have been George Worthington, vice president; Shirley Willoughby, secretary; Don Robertson, treasurer; Russ Jones, program chairman; and Pat Short, publicity chairman.

With scheduled meetings each second and fourth Thursday, this club has offered students an opportunity to learn more about the events that are happening in the world today. In addition, IRC sponsored a special REW discussion group under the leadership of Dr. Nicholas Gouharoff, and assisted with World University Service Week. The Model United Nations is of special interest to IRC members and they have a major part in helping with this group.





Row 1: Mr. Barto, Dr. Mohler, Rollie Dewing, Carol Buckner, Juanita Danielson, Phil Corkrum, Phyllis Monasmith.
 Row 2: Ross Symmons, Chuck Yenter, Dan Organ, John Owen, Bill Scholen, Larry Griffith, John Weir, Mary Pennington.

Herodoteans

With Rollie Dewing presiding, the Herodoteans, a history and social studies honorary, started the year with an informal initiation and ended it with a bean feed. Other officers were: Carol Buckner, vice president; Juanita Danielson, secretary; and Phi Corkrum, treasurer. Mr. Barto and Dr. Mohler were advisers.

The Herodoteans are the oldest organization on campus and their constitution states that all members must have a minimum of fifteen hours in advanced social studies, with a grade of "B" or better in those subjects.

Faculty and guest speakers, as well as student discussions, were featured at the regular meetings. During World University Service Week, the Herodoteans sponsored a white elephant sale.





Row 1: Dr. Funderburk, Mr. Kaatz, Donna Bell, Ann Cusworth, Roberta Pickering, Janet Schacht, Luro Bellamy.
Row 2: George Worthington, Don Robertson, Walt Barnard, Albert Marshall, Larry Mayberry, Teddy Coulton, Ruth Muzzall.

Whitbeck Shaw

The Whitbeck Shaw Club was organized in 1935 for students majoring or minoring in geography. It was named for Ray Hughes Whitbeck, University of Wisconsin professor, and the late Dr. Reginald Shaw of Central.

More recently the club was expanded from majors and minors to students interested in the study of the world and its geographical conditions.

Activities for Whitbeck Shaw consisted of six illustrated lectures and a spring quarter field trip.

Leadership of the club was under Charles Booth, president; Myron Radelmiller, vice president; and Donna Bell, secretary-treasurer.



Row 1: Mr. Howell, Dick Wining, Pat Short, Larry Bowen, Nancy Stevens, John Connot.
 Row 2: Pat Padavich, Laura Columbo, Dean Tarrich, Roger Asselstine, Jim Clark, Gladys Coe, Sharon Saeger, Phyllis Rockne.

Maskers and Jesters

Reorganized this year, the Maskers and Jesters had as their president, Dick Wining; vice president, Jack Turner; secretary, Joanne Risdon; treasurer, Pat Short and as fun masker, Larry Bowen. Their faculty adviser was Mr. Norman Howell.

After the homecoming game, a coffee hour was held at the home of Mr. and Mrs. Howell for past and present members of the drama honorary. Other plans for the year included a spring social, the annual double bill, and the Beaux - Arts Ball which they co - sponsored with Kappa Pi.

Members for this organization are selected on a point basis for work done in the field of drama.

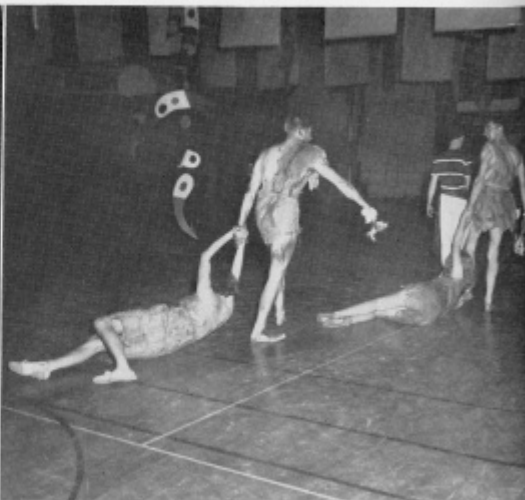



Row 1: Mary Rodgers, Joe Venera, Louise Ross, John Dieringer, Ida Leedom, Alfred Brohman, Nancy Grow, Jim Clark, Thelma Meilleur, Gene Luft, Marlene Mansperger, Daryl McCauley.
 Row 2: Trina Hoisington, Pat Short, Miss Pavloff, Jack Garvin, Loeta Farrar, Roger Kirk, Sylvia Larrigon, Ken Weaver, Huberta Peacock, Paul Lambertsen, Mary Pennington, Ron McNutt.
 Row 3: W. Lynn Williams, Pat Gauss, Phil Poppleton, Jeanne Brownings, Melvin Lindauer, Elaine Johnson, Pat Dimoff, Sheila White, Ted Wood, Bev Elkstead, Roy Gurney, Margie Murphy, Wendelin Dietz, Charlotte Satterstrom, Knowl Gaskin, Priscella Caddell, Dave Trosky, Marilyn Scheda, Robert Jeske.

Do-Si-Do

The Women's gym was a bee hive of activity every Wednesday night as the Do-Si-Do'ers took over for an evening of fun and entertainment. Decked out in cottons and levis, thirty to forty folk and square dance fans turned out to "shake a leg" to Jack Garvin's calling. Miss Anna Pavloff was adviser and helped with instruction of the new dances learned by the group.

Other activities were held besides the regular Wednesday night get-togethers. A Christmas party was held at which time the fellows and gals turned in their dancing shoes for an evening of caroling and games, followed by refreshments. During winter quarter, the Do-Si-Do Club sponsored a Wednesday night mixer to raise funds.

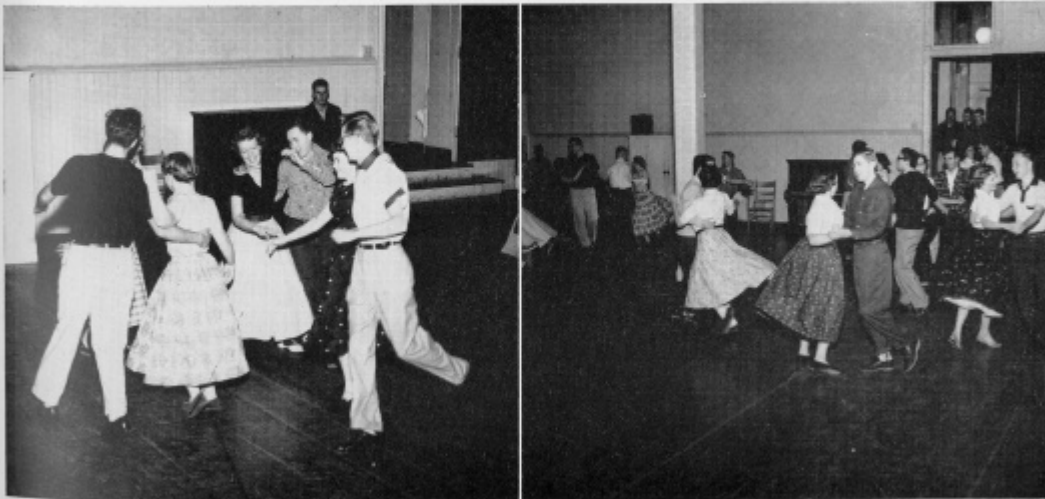



Row 1: Don Myers, Yarl Jensen, Fred Barber, Gary Driessen, Stu Hanson, John Liboky, Jim Nelson, Walt Wilson, Jerry Jones, George Argelan, Al Youngblood, Remo Nicoli, Don Pierce.
 Row 2: Larry Downey, Curt Price, Glenn Wood, Jim Thrasher, Dick Wilson, Dick Carlson, Richard Moore, Richard Schutte, Joe Venera, Don Lyall, Bill Bieloh, Wayne Kenoyer, Don Trombley, Bill Harriman, Larry Hinchey, Dale Louk, Wayne Roe.

Crimson "W"

The aim of the Crimson "W", which is composed of all varsity lettermen of Central, is to be of service to the school. Working as a very closely knit unit, they sponsored many activities. These included the selling of homecoming football programs, the presentation of a "W" Club Smoker at the end of winter quarter, and the traditional initiation picnic the end of spring quarter.

Officers who served during the year were: President, Yarl Jensen; Vice President, Fred Barber; Secretary-Treasurer, Jerry Tilton; and Social Commissioner, Chuck Burdulis.

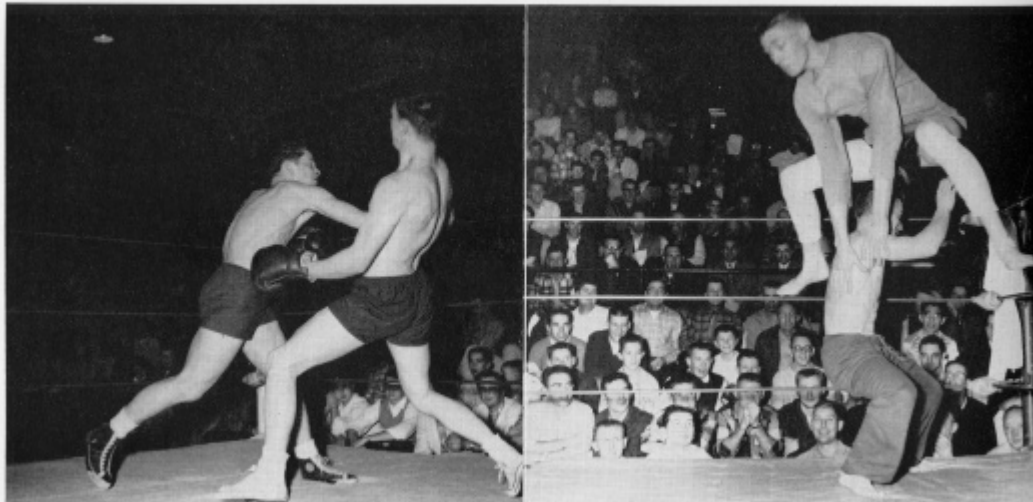



Row 1: Beverly Farmer, Verna Osborne, Diane Chapman, Sharon Hodges, Marjorie Turkovich, Rosemary Murray.
Row 2: Marilyn Trolson, Karen Bainton, Marjorie Sweet, Marjorie Gilkison, Dana Byfield, Nellie Punch, Thelma Meilleur, Marlene Mansperger.

Pep Club

First among those to stand when the Central fight song was played were the members of the Pep Club. These girls were enthusiastic rooters at every game, besides heading many activities throughout the year.

Although smaller than usual, the group began the school year by decorating goal posts at football games and marching as a drill team in the Homecoming Parade. They also led several pep rallies.

Crimson and black pompoms that decorated many rooms on and off campus were sold through Pep Club. This vigorous organization sponsored a mixer, a "Y" night, and the traditional "Hardtimes" dance.

Officers for the year were Beverly Farmer, president; Verna Osborne, vice president; Dana Byfield, secretary; Marjorie Gilkison, treasurer; and Dianne Chapman, social commissioner.



HOMECOMING ROYALTY

QUEEN CAROLE

Transferring to Central this fall from the University of Washington, lovely Carole (Read) Dallman soon won the hearts of a great number of students. The daughter of Mr. and Mrs. Chester Read of Seattle, Carole became the bride of Milton Dallman during the summer of 1954. Sunnyside, Washington, was the birth spot of Carole on October 3, 1935. Queen Carole graduated from Highline High School and will graduate from Central next June with a Home Economics major in education.

(Gown from Morgan's)



PRINCESS SHIRLEY

Princess Shirley transferred to Central her Sophomore year from Memphis State College. Born in Martin, South Dakota, April 8, 1935, this beautiful blonde has traveled many of the states with her parents, Mr. and Mrs. Dike Willoughby, and now calls Merlin, Washington, her home. Shirley graduated from Selah High School and will receive a B.A. in Primary Education from Central next June.

PRINCESS ELSIE

Omak, Washington, was the birthplace of lovely, petite Elsie Emert on June 4, 1935. The daughter of Mr. and Mrs. F. S. Emert, Elsie has spent all her life in Omak and graduated from Omak High School. Elsie attended the College of Puget Sound before transferring to Central, where she will graduate from Central this summer with a B.A. in Primary Education.



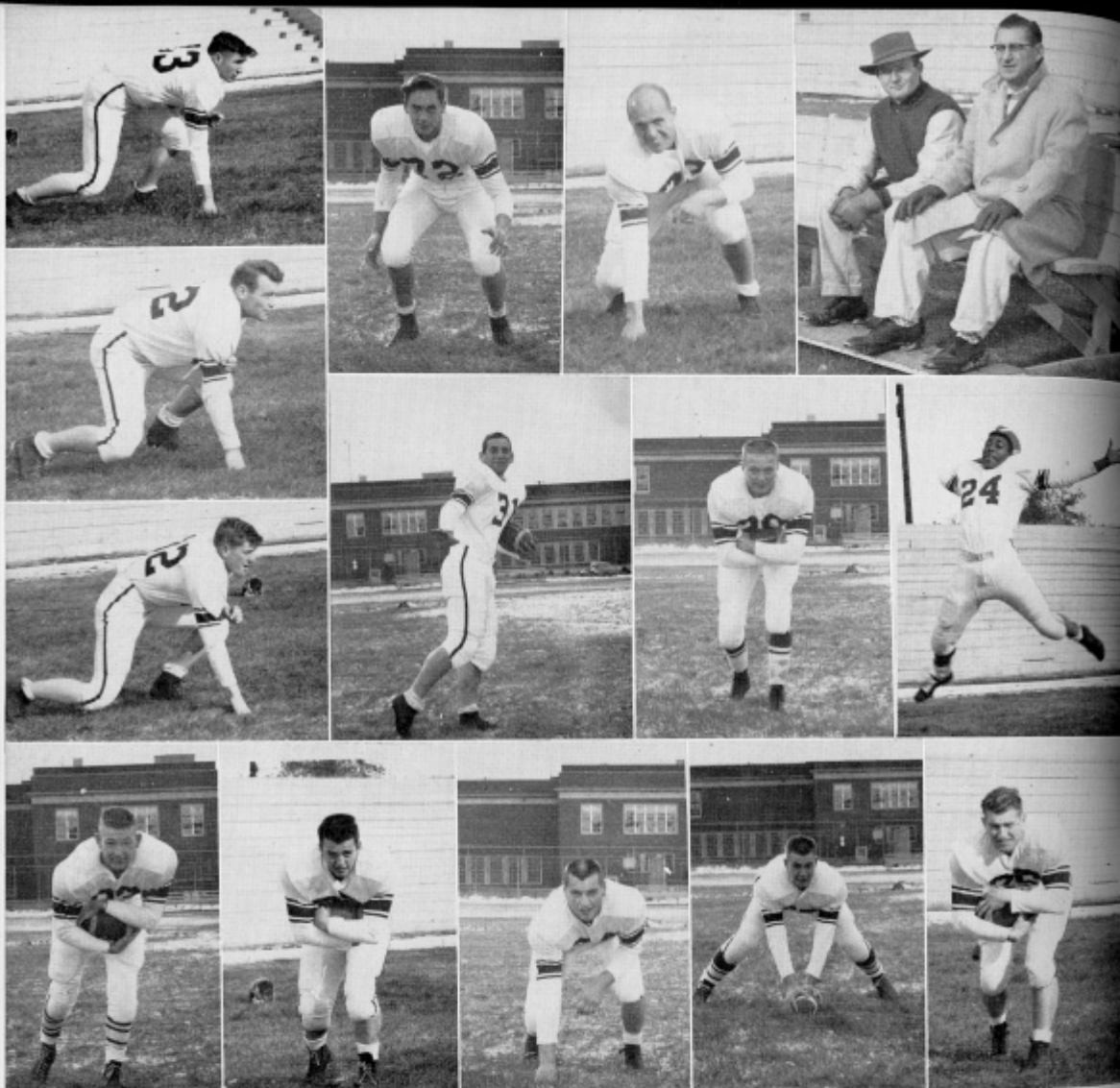

Linney Lang
Jim Fletcher
C. G. Robbins
Dale Louk

Dave Carnahan
Don Trombley
Hal Williams

Yarl Jensen
Don Pierce
Don Lyall

Gary Fredericks

Warren Tappin
Abe Poffenroth
Lee Foster
Jim Thrasher

Scores
Evergreen Conference

Central 7	Whitman 26
Central 13	Lewis and Clark 41
Central 6	Whitworth 21
Central 13	Pacific Lutheran 20
Central 0	College of Puget Sound 15
Central 6	Eastern Washington 19
Central 28	University of British Columbia 6
Central 32	Western Washington 0

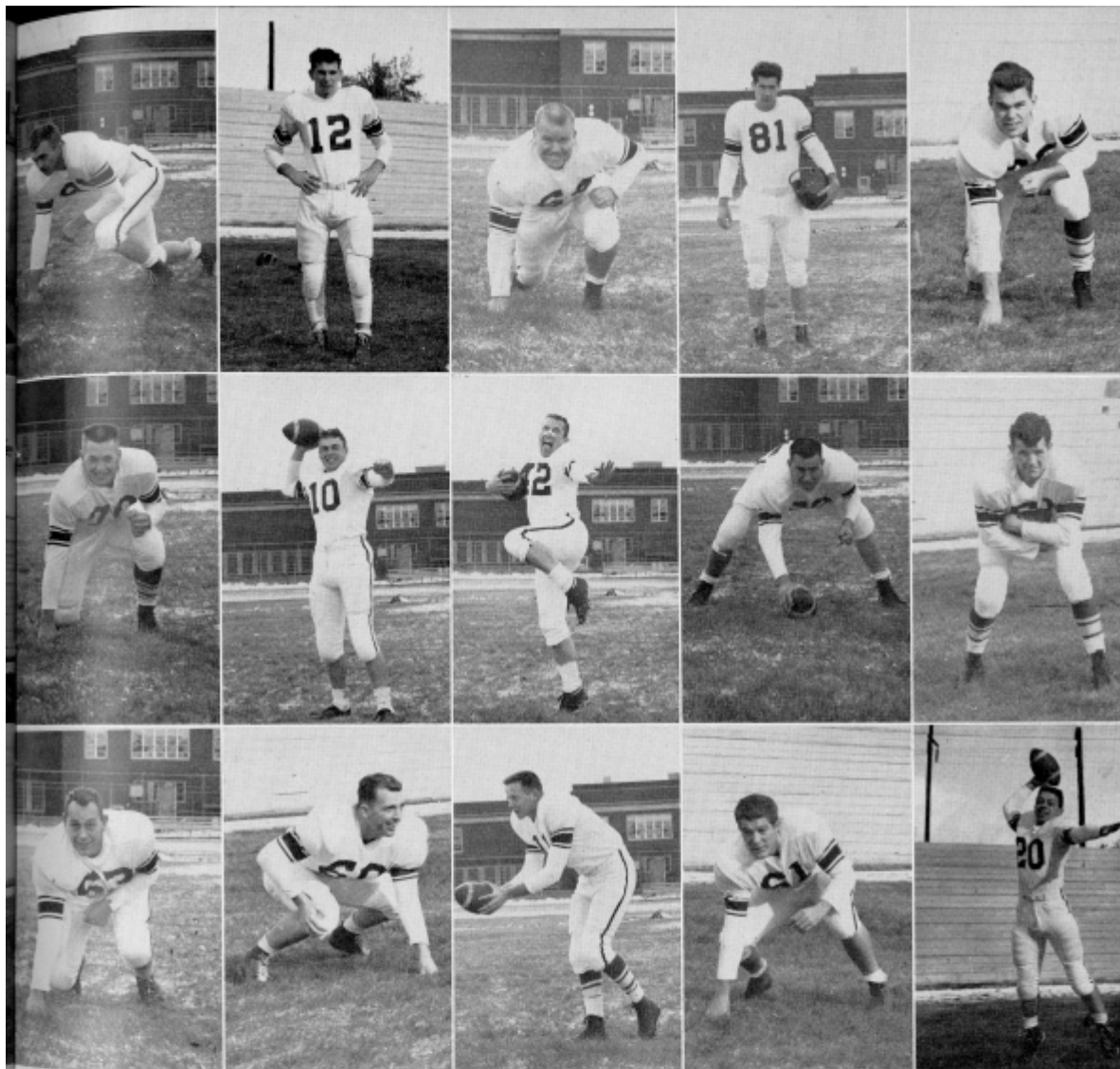

Jerry Tilton
John Liboky
Bert Thompson

Boy Boyd
Bill Harriman
Gene Baum

George Argelan
Dave Mathewson
Bill Tuttle

Jim Baggett
Bob Parsons
Bill Hooper

Wayne Roe
Ron Johnson
Jim Nelson

Final Standings

	W	L	Pct.
Whitworth	6	0	1.000
Pacific Lutheran	4	1	.800
Puget Sound	4	1	.800
Eastern Washington	3	3	.500
CWCE	2	4	.333
British Columbia	1	5	.167
Western Washington	0	6	.000



Football

Central's 1955 Wildcat football team ended its season this year with a 2-4 league record in the Evergreen Conference and a 2-6 total season's record.

The gridiron boys had an outfit with fine potentialities and all-around strength, but could not get their machine rolling until the final two games of the season, when they swamped the University of British Columbia and Western Washington. In conference play they were never defeated by more than 15 points.

Central dropped its first contest to Whitman, 26-7, in Ellensburg before the start of Fall Quarter, and lost its second pre-conference tussle to Lewis and Clark at Portland, 41-13, the next week.

Whitworth came to Central on October 18 and defeated the Wildcats 21-6; the Pirates went on to capture the Evergreen Conference title. At Tacoma Central dropped a close one to Pacific Lutheran College, 30-13, and lost at Rodeo Field to the College of Puget Sound during the annual Homecoming tilt, 15-0.

The Cats dropped one more, as Eastern Washington upset the Cats 19-6 at Eastern's Homecoming festivities, but finally broke into the win column the next week at Vancouver, B.C., as they downed the University of British Columbia 28-6.

Closing out the season was a home game with Western on Ellensburg's cold, frozen Rodeo Field. The Cats poured on the steam in that one to win, 32-0, and take fifth place in the conference.

The Cats were popular as a homecoming ball club this year — four of their six conference tilts were homecoming affairs. Pacific Lutheran, College of Puget Sound, Eastern Washington, and British Columbia served as homecoming opponents in four consecutive games.

George Argelan, the Wildcats' hard-charging guard, was placed on the All-Conference All-Star second team, and Dale Lanegan, center, Don Lyall, tackle, Jim Bagget, end, Bill Harriman, quarterback, and Don Pierce, halfback, were given honorable mention on the All-Conference team.

Lyall, from Richland, Pierce, from Seattle, and Harriman, from Ferndale, were all seniors on this year's squad. Other seniors who were of great value to the Cats this year were Don Trombley, halfback from North Bend, Dave Matheson, fullback from Seattle, and Jerry Tilton, end from Wapato.

Captaining the Cats this year were Harriman and Lyall. Trombley was presented the Inspirational Award at the end of the season, and John Liboky, a junior from Ellensburg, won the Rowely Blocking Award. Jim Thrasher, a freshman from Pe Ell who held down the starting fullback position, was elected the outstanding freshman player.



Drama

The Little Theatre was the setting for the fall quarter dramatic production. Not only was it adapted for the Little Theatre but also for the season. "Time Out for Ginger" by Ronald Alexander was the story of a young lady who turned out for football to prove to the world that girls are equal to boys. What's more, she proved it but found that to attract boys, young ladies just did not turn out for football.

As Ginger, Cynthia McCament convinced the world she was right. Led on by her dotting father, Bruce McAlpine, she made the team and was soon the star player. It took a number of people to untangle this unfortunate girl's life, among them, Lizzie, portrayed by Sharon Saeger, a wise and unselfish housekeeper. Others in the cast were Gladys Coe, Mother; Norma Woodard, Joan; Irene Cich, Jeannie; Jim Clark, Eddie; Tom Kartak, Tommy; John Connot, Mr. Wilson and Ed played by Dean Tarrach.



Central Singers

With an enviable reputation to live up to, the Central Singers started another year of hard work in the fall of 1955. The product of much practice was Mendelssohn's "Elijah," which was staged at the end of fall quarter for the Christmas season.

Immediately the Choir began work on new repertoire. The touring choir of 75 members was chosen; this choir includes 40 music majors and 18 music minors. During winter quarter the Choir was asked to open Religious Emphasis Week at the Kick-Off Assembly; it also presented an hour-long program at an all-college assembly.

Spring quarter the Touring Choir took two-day trips to neighboring towns and high schools. It also made a TV appearance on KIMA-TV. And all too soon another year had passed, climaxed by the annual Commencement concert, and vacation was at hand.



Row 1, Left to Right Kay Short, Nancy Hayslip, Marla Lember, Lella Dildine, Kathry Spurgeon, Deloris Filleau, Phyllis Reynolds, Kay Cook, Pat Kelleher, Marilyn Grove, June Snodgrass, JoAn Naasz, Gail Fera, Mary Bryan, Nancy Baker, Colleen Moore, Seila Moore, Connie Nichols.

Row 2, Left to Right Mary Lou Turner, Kay Jensen, Josee Jordan, Twylla Gibb, Beverly Nicholas, Beverly Morris, Janet Caldwell, Barbara Karstens, Mary Luce, Coralie McCracken, Delores Mueller, Lois Koski, Colleen Campbell, Donna Jean Nelson, Joanne Swanson, Dorothy Heint, Sandra Cox, Marilyn Olberg, Sonja Zamzow.

Row 3, Left to Right Norma Woodard, Joyce Leonard, Johnny Mitchell, Don Goodale, Ralph Sires, Gary Johnson, Roger Berghoff, Del Williams, Larry Pinnat, Jack Turner, Gary Oules, Duncan Manning, Larry Bels, David Ellingson, Robert Dodge, Donald Brown, Wayne Calkins, Dwight Morris, Joy Barsotti, Sharon Johnson.

Row 4, Left to Right Ron Knight, Dale Waugaman, Ed Sand, Robert Holtz, Robert Poutt, Stan Langton, Richard Hull, Tom Newell, Harley Brumbaugh, Herman Danielson, Robert Estby, Herb Kramlich, Ed Faust, Harold Rogers, David Hardisty, Stan Boyer, Mallory McManus, Fred Dahl, Brian Gerard, Ron McNutt.



C.W.C.E. Band

The 1955-56 school year proved to be an unusually busy one for the Central Washington College of Education Band. The marching band changed its style from one of block letter and picture formations to that of precision drills. The climax of the football band season came at Homecoming when the band presented its precision drill routine to the tune of the "St. Louis Blue March." The football band traveled to Cheney for the Eastern - Central game.

The concert season for the band opened with the fall concert on December 8 when it presented an assembly concert for the students and townspeople. From February 13-17 the band toured cities and high schools of Western Washington appearing in 16 schools to play a total of 19 concerts. Upon the completion of its most successful tour the band played an evening concert for home consumption on February 21 in the college auditorium. On May 9th the band joined forces with the Ellensburg High School Band to present a joint concert, and ended the concert season in a joint appearance with the concert choir during commencement activities June 2 and 3. The band presented its annual "Band Blare" dance in the gym with music by the CWCEan's on May 15th, and climaxed the spring quarter with its annual picnic.



CWCE CONCERT BAND MEMBERSHIP

Flute and Piccolo:

Ronald Knight, Woodland
 Kay Jensen, Klamath Falls, Ore.
 Janice Fulton, Seattle
 Kay Cook, Pasco
 Lawrence Belz, Woodland

Oboe:

Virginia Snodgrass, Ellensburg
 Janice Booth, Richland
 Janet Clark, Vancouver

Bassoon:

Harold Rogers, Grandview

E♭ Clarinet:

Earle Price, Snoqualmie

E♭ Clarinets:

Gary Oakes, Chelan
 Robert Holtz, Grandview
 Ed Colver, Bremerton
 Dwight Morris, Ellensburg
 Gary Johnson, Centralia
 Arla Christopherson, Yakima
 Elmer Peters, Yakima
 Lee Nass, Yakima
 Herman Danielson, Othello
 Ralph Sims, Ellensburg
 Phil Lowry, Brewster
 Ron Brumbaugh, Seattle

Bass Clarinet:

Doug Corliss, Bremerton
 Donna Jean Nelson, Sunnyside

Alto Sax:

John Lloyd, Spokane
 Janice Kotchko, Tacoma

Tenor Sax:

Roger Calhoun, Longview

Baritone Sax:

Loren Newkirk, Bremerton

Cornets and Trumpets:

Harley Brumbaugh, Snoqualmie
 Robert Booth, Richland
 Shirley Willoughby, Marlin
 Edmond Stradling, Kennewick
 John Chan, Seattle
 Dennis Moscher, Goldendale
 Dale Waughman, Snoqualmie
 Charles Finch, Richland

French Horns:

Ron McNitt, Sprague
 Ralph Koss, Wapato
 Carlene Myers, Deming

Trombones:

Fred Duncan, Black Diamond
 Don Goodale, Enumclaw
 Terry Davies, Roslyn
 Tom Newell, Roseburg, Oregon
 Mallory McManus, Monroe

Baritones:

Robert Dalton, Pasco
 Dave Annonen, Winlock
 Danny McCue, Ephrata

Basses:

David Perkins, Winlock
 Ed Sand, Clarkston
 Frank Olson, Rockport
 Roy Gurney, Burlington

Percussion:

Jack Turner, Richland
 Charles Reisserman, Auburn
 Patricia Clark, Chehalis
 John Mcawad, Kalama

Band Officers:

President: Gary Johnson, Centralia
 Vice President: Shirley Willoughby,
 Marlin
 Sec.-Treas.: Verna Snodgrass, El-
 lensburg
 Band Manager: Harley Brumbaugh,
 Snoqualmie

Librarians:

Virginia Snodgrass, Ellensburg

Drum Major:

Harold Rogers, Grandview

Majorettes:

Donna Nelson, Sunnyside
 Kay Jensen, Klamath Falls, Ore.

Director — A. Bert Christianson



The Sweezy marching band plays a lively march as the crowd eagerly awaits the passing of the Queen's float. Queen Carole smiles and waves to her many friends while Shirley and Elsie wear their most beautiful smiles. Off-campus Men and Women's float took first place honors in the floats division.

"Blast the Loggers" was the theme of Maskers and Jesters' prize winning sign. Wilson Hall walked away with the first place trophy in stunt night competition.

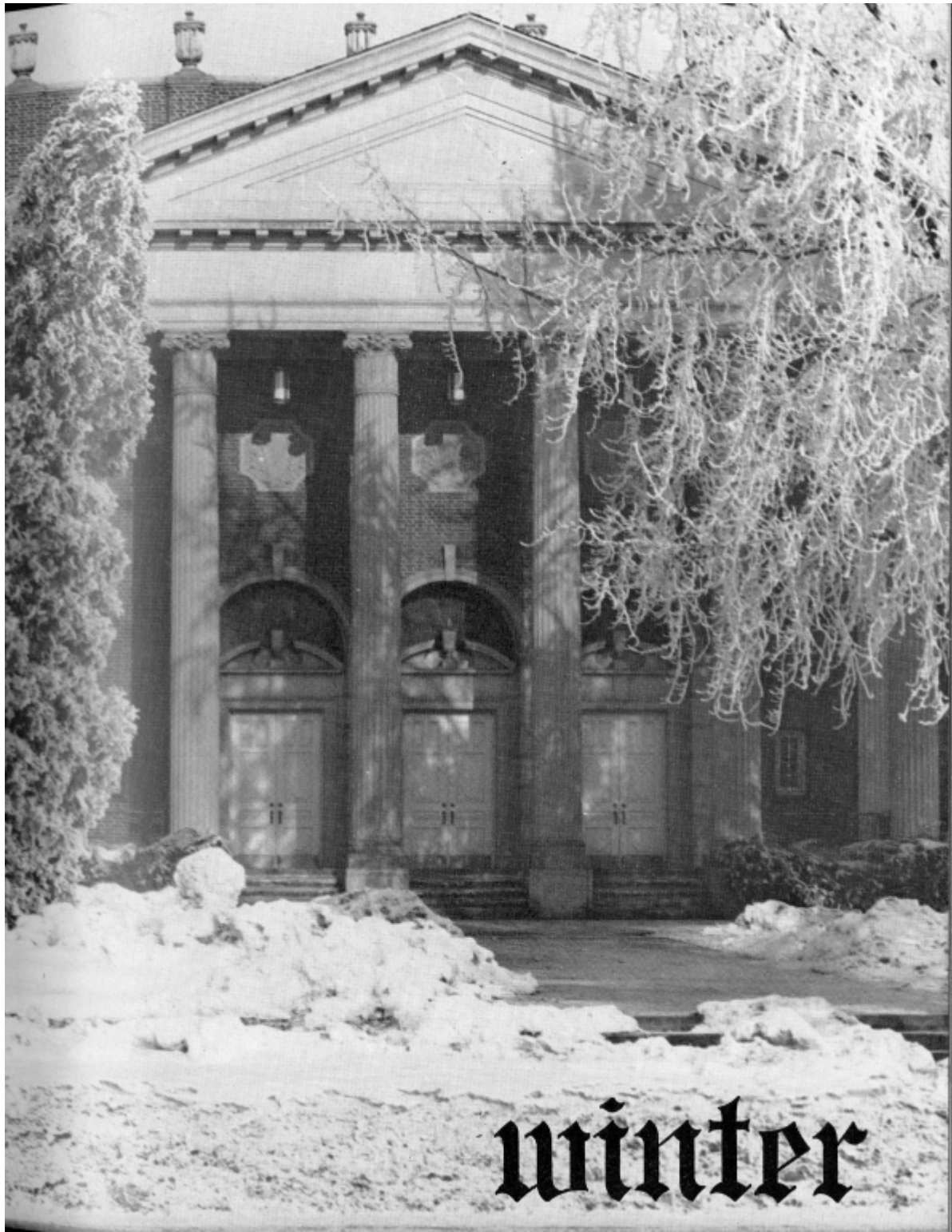

winter

In Memorium

On February 14, 1956, LaVonne Soule, classmate, dorm sister, and friend, passed away. It is only fitting, that this page be dedicated in her memory.

"Lollie," as she was affectionately known to all those who knew her, was an education major. We all feel that, somehow, in some way, she accomplished her aim. For what she taught, for what she gave, there is no degree. For Lolli gave herself as a friend; she taught us the meaning of perseverance, of loyalty, and above all, of friendship. Her life was short but it was filled . . . filled with faith . . . with hope . . . with charity.

It is often said, "Heaven rewards her favorites with an early death." We know that she must have been a favorite in heaven.

Lollie is gone, but her spirit lives on in the form of these words . . . PERSEVERANCE . . . LOYALTY . . . and, above all, FRIENDSHIP.

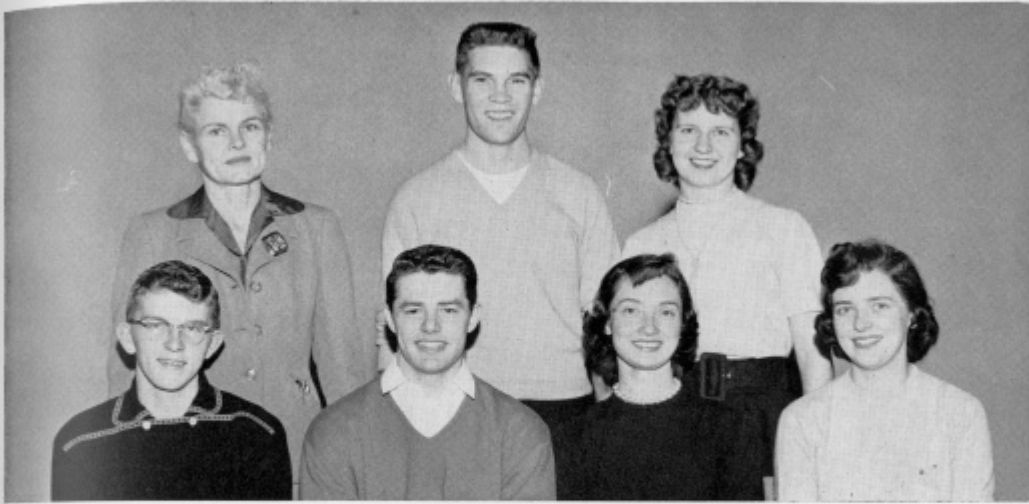

Row 1: Chuck Urdahl, Dick Wilson, Janet Caldwell, Marilyn Grove.
Row 2: Miss Spurgeon, Dale Mitchell, Donna Nelson.

Sophomore Class

Back for another year at Sweezy, the class of '58 jumped into things feet first. They viewed the new freshmen with an "Oh you poor kids" look, and then went on to accept them quickly during and after initiation.

The sophomores entered into all activities, and were leaders in many of them. They sponsored a barn dance fall quarter, and the Cupid's Informal in February.

As the year passed, more and more of them settled into their majors, and by June of 1956 they were a really united class.

Guiding the class of '58 through its second year were Chuck Urdahl, president; Dick Wilson, vice president; Janet Caldwell, secretary; Marilyn Grove, treasurer, and Donna Nelson and Dale Mitchell, social commissioners. Adviser was Miss Sarah Spurgeon.

SOPHOMORES

Ilene Adair
Ed Aho
Hugh Albrecht
Judith Allan

Darline Allen
Mary Anderson
Joyce Asmussen
Nancy Baker

Bjorn Bakke
Florin Baldrige
Walt Barnard
Robert Bartleson

Dave Beiers
Arthur Beich
Jim Bement
Dick Bird

Charlotte Blakley
Richard Bogart
Janice Booth
Stan Boyer

Alice Brammer
Ed Brous
Clara Brown
Dan Brown

Don D. Brown
Don E. Brown
Mary Brown
Dean Bunce

Dathleen Cadieu
Janet Caldwell
Roberta Caldwell
Colleen Campbell

SOPHOMORES

Robert Campbell
Donna Cavadini
Ed Chamberlain
John Chan

Larry Charlton
Molly Clough
Laura Columbo
Barbara Conrad

Billie Conry
Ted Cook
Jim Correy
Walt Croshaw

Herman Danielson
Terence Davies
Ray DeBernardi
Bob DeGabriele

Dottie Dunn
Nancie Dunn
Mike Duran
Sidney Earl

Jacqueline Eley
Nancy Ellwood
Bud Ennis
Florence Erickson

Ivetta Eylar
Lynne Fairman
Eleanor Faltus
Bev Farmer

Bob Feutcher
Cliff Filleau
Charles Finch
Dave Fitzgerald

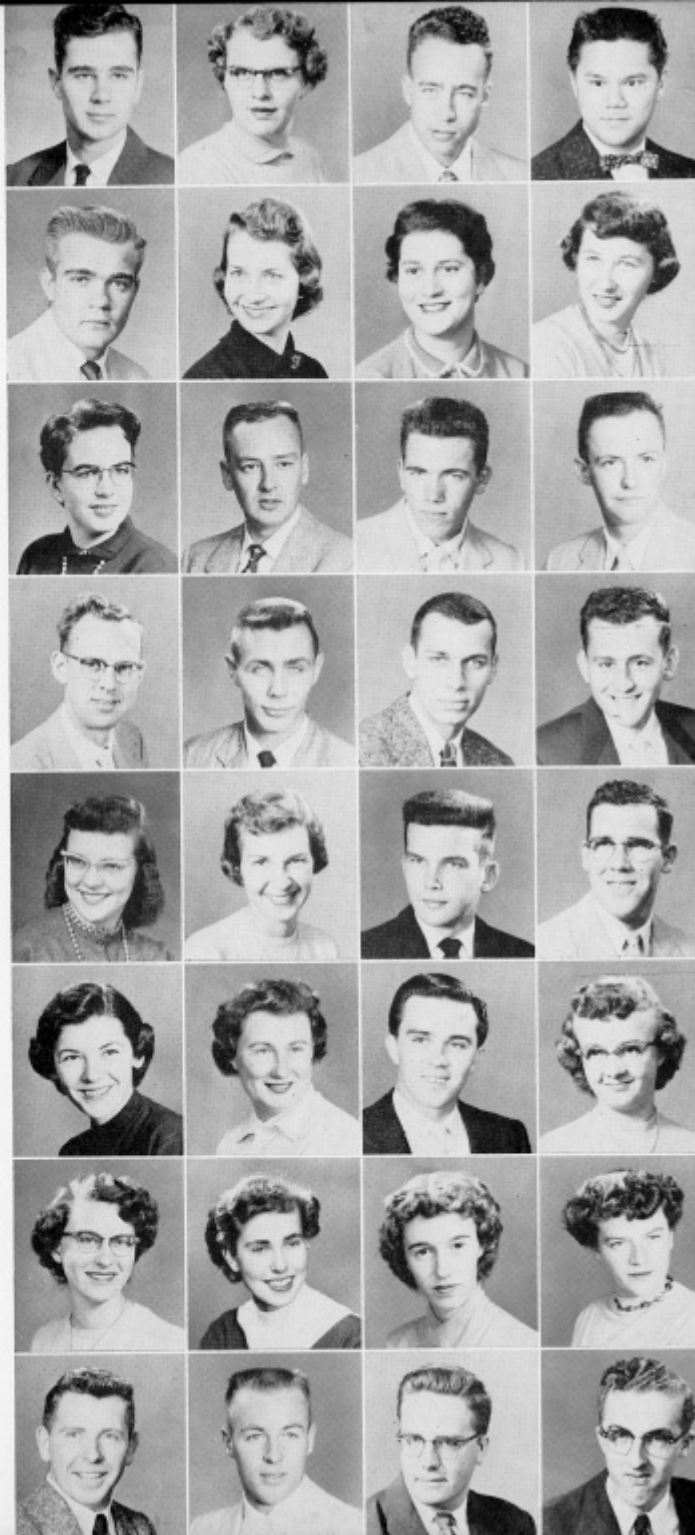



SOPHOMORES

Tedd Foote
 Jill Freitag
 Marilyn Furman
 Darrell Furstnow

Marsha Glenn
 Hugh Glover
 Jama Goodman
 Barry Gray

Charlotte Gray
 Jan Green
 Bob Greenlee
 Marilyn Grove

Rosemary Gruning
 Gary Gurley
 Ronald Hankins
 Barbara Hanson

Dave Hardisty
 Nancy Hayslip
 Marilyn Hauck
 Margaret Hendrickson

Barbara Heppner
 Jean Hobbs
 Trina Holsington
 Bert Holmes

Robert Holtz
 Janet Homer
 John Hooper
 Dick Hull

Ira Jensen
 Donna Jinkens
 Jim Jones
 Wayne Kamp

SOPHOMORES

Barbara Karstens
Tom Kartak
Pat Kelleher
Georgia Kibler



Jerry Kirk
Xenia Klein
Lorraine Kneip
JoAnn Koester



Jim Krockman
Sylvia Larrigan
Karen Larsen
Gary Larson



Donna Leber
Maria Lember
Bob Levens
Oscar Lindahl



Betty Long
Bev Loudon
Gene Luft
Jean Lundberg



Earlene McBride
Bruce McKay
Barbara McLean
Bob McManus



Pat McNeil
Ron McNutt
Sharon Magdlin
Duncan Manning



Jack Marler
Al Marshall
Lyle Martin
Patsy Martin



SOPHOMORES

Delores Mattingly
 Phil Mattingly
 Carol Marvin
 Roger Mikuleuky

Jean Miller
 Dale Mitchell
 Don Mitchell
 Dee Monson

Melba Montgomery
 Dick Moore
 Karen Mousel
 Bonnie Munz

Donna Nelson
 Jay Nelson
 Jim Nelson
 Bev Nicholas

Connie Nickols
 Richard Nickels
 Pat Nordman
 Jan Norling

Robert Olson
 Don O'Neal
 Sharon Oswalt
 Pat Padovich

Larry Patterson
 Mary L. Pennington
 Dave Perkins
 Loren Petersen

David Platt
 Don Plumlee
 Geraldine Poland
 Chuck Powell

SOPHOMORES

Earle Price
 Wilma Provost
 Tom Pugh
 Bill Paschkow



Lois Reese
 Caroline Reuther
 Marilyn Ringer
 Don Robertson



Mary Rodgers
 Wayne Roe
 Rita Rogers
 Ron Ronbalski



Jerry Rossow
 Chris Sagara
 Rafael Salazar
 Zoha Sanderson



Denny School
 Janette Scott
 Shirley Scott
 Jim Selig



Sandy Sells
 Shirley Serverson
 Tom Sharpe
 Myrna Shaver



Marita Shea
 Dennis Shiroma
 Deloris Shrabie
 Vera Stergert



Bob Stewert
 Ralph Sires
 Lynn Stocumb
 Peggy Stackpole



SOPHOMORES

Don Standley
Joan Stevens
Pete Summerill
Shirley Summerill
Joan Taylor

Forrest Terry
Bill Thomas
Bob Thomas
Donna Thompson
Leta Thornton

Carl Tingelstad
Bernice Torney
Mary Lou Turner
John Tyner
Chuch Urdahl

Mary Van Wechel
Arlene Van Winkle
Wilma Vice
Douglas Wagoner
Jean Wainwright

Donna Wallace
Joanne Wallenberg
Louise Watson
Jerry Wenger
Ray Western

Sheila White
Floy Whitney
Jan Wiley
Del Williams
Patty Williams

Dick Wilson
Jack Wilson
Carole Winther
Ted Wood
Norma Woodard

Ed Wright
Allan Youngblood



Row 1: Harley Brumbaugh, Dan Organ, Arlene Farrar, Carolyn Shoemaker, Charlie Utterback.

Junior Class

Looking forward to the '55-'56 school year, the Junior Class of 1957 began their year by very justly electing Harley Brumbaugh president. His companion officers were Dan Organ, vice president; Arlene Farrar, secretary-treasurer; and Carolyn Shoemaker and Chuck Utterback, social commissioners. Mr. Bruce Robinson was the class adviser.

The class entered into school activities immediately with their "Mow Down Them Loggers" sign for Homecoming.

After this festive week the Juniors settled down to their Junior Prom. Their goal was to obtain a big name band which they did. Count Basie and his orchestra was featured April 11 in the college gymnasium. No one will forget the fabulous Count Basie or his vocalist, Joe Williams. The Junior Prom was one of the most successful semi-formal dances of the year.

The Juniors didn't stop being active after one success. They sponsored mixers and Sweezy Day activities which were just as successful.

Now the year has come to a close and the Juniors are being graduated to Seniors. They are anxiously anticipating their next and final year at C.W.C.E. with the fresh eagerness of a class who has worked hard and succeeded and who will be looking for bigger tasks to accomplish in the future.

JUNIORS

Ellen Adams
Jackie Archer
Helen Argus
Lucille Aristonik
Bob Arnold

Roger Asseltine
Shirley Aurstad
Dorothy Barich
Kenny Barker
Beth Beckman

Donna Bell
Lary Belz
Pat Bergsten
Don Blucher
Don Bolton

Eva Bonaro
Floyd Bond
Lawrence Bonjorni
Larry Bowen
Barbara Brewer

Darlene Brown
Harley Brumbaugh
Ina Callaway
Kathryn Cambell
Jim Carlton

Louie Cava
Bill Chapman
Arla Christopherson
David Clark
Helen Clark

Charlene Cook
Kay Cook
Anne Coulston
Keith Criss
Joe Crites

Charles Crosetto
Bev Crumpacker
Carole Dallman
Clem Davidson
Areta DeWalt

JUNIORS

Dick Dickinson
 Lella Dildine
 Dave Divebliss
 Donna Doering
 Larry Downey

Gene Dudley
 Floyd Ellingson
 Ervin Ely
 JoJo Etlinger
 Nadine Falls

Mike Fisher
 Robert Fouts
 Barb Fox
 Robert Froemke
 Ron Frye

Knowl Gaskin
 Elmer Geffe
 Frank Gregerich
 Wesley Gray
 Pat Gregory

Paul Guay
 Tom Gurley
 Florence Haight
 Sinclair Hammond
 Pat Hart

Joanna Hartman
 Judy Heaton
 Wayne Heisseman
 Susan Henry
 Phyllis Hicks

Jacque Hudson
 Mary Hutchinson
 Bernard Johnston
 Pat Johnston
 Russell Jones

Fred Kiser
 Joe Knighton
 Gerald Knutson
 Louise Kostick
 Mike Lacey



JUNIORS

Paul Lambertsen
Duane Landon
Shirley Larkin
Fred Lawrence
Ida Leedom

Bill Leth
Vera LeVesconte
Don Lewis
Jihn Liboky
Albert Lance

John Lloyd
Katherine Lukas
John Lybyer
Christine McDonald
Charles McKenrick

Grace Maier
Charles Magill
Don Marley
Dennis Martinen
Ed Metcalf

Barb Michaelsen
Robert Michelsen
James McMillan
Gary Miller
Colleen Moore

Mary Moore
Sheila Moore
Joanne Mount
Darwin Nelson
Donna Nelson

Tom Newell
Marilyn Olberg
Don Organ
Bob Orso
George Osborne

Gary Ouler
Rich Ozarich
Jim Panshow
Santos Pantja
Judy Parmley

JUNIORS

Jerry Parrish
Darlene Pavlak
Eldon Peterson
Roberta Pickering
Joan Pierce

Alex Pizzalato
Ed Powell
Nancy Price
Dean Puryear
Marcia Raymond

Ronald Rasmussen
Helen Rasmussen
Robert Raueich
Myron Radelmiller
Duane Ragsdale

Dean Read
Kay Rennie
Shirley Richards
Sylvia Ritchey
Eddie Robertson

Morag Robertson
Harold Rogers
Sharon Saeger
Don Samson
Ed Sand

Ronald Savage
John Schock
Betty Schultz
Louis Schultz
Betty Seresun

Carolyn Shoemaker
Dennis Short
Bob Shortt
Laree Sliffe
Joan Smergut

Virginia Snodgrass
Don Sorensen
Layonne Soule
Kathryn Spurgeon
Alonzo Stafford



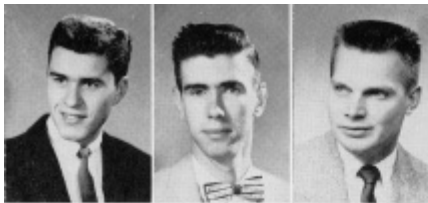

JUNIORS

Ron Stafford
Leon Stevens
Vernon Stevens



Laura St. George
Charles Strunk
Frank Supanick



Joyce Swanson
Marilyn Taylor
Dele Teade



Pat Thomas
Carolyn Todd
Joan Tomlinson



Bob Tormey
Bill Tucker
Claudette Ungerecht



Charlie Utterback
John Walker
Lee Van Doren
Mary Bryan



Alice Vaughn
Jack Wallace
Neil Wallace
Gail Wehr



Lee Whitley
Shirley Willoughby
Gary Brown
Arlene Farrar

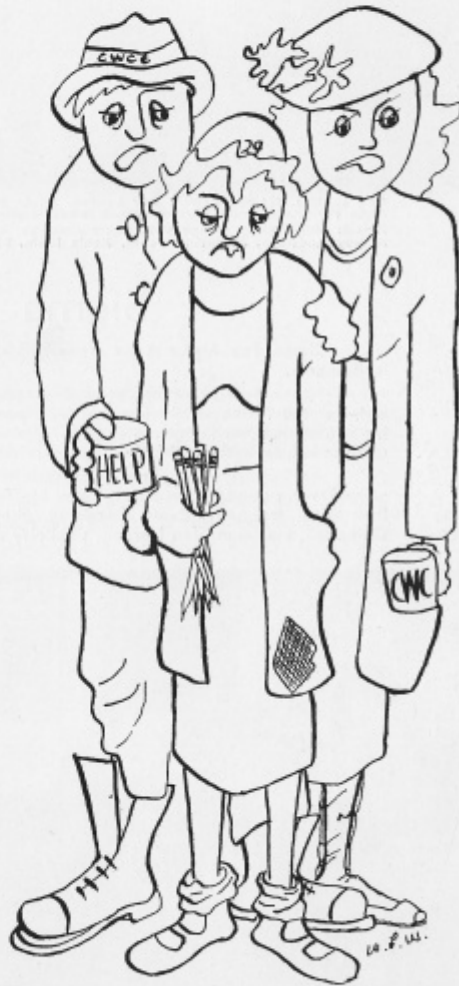

WELL! WE'RE ONLY TEACHERS.



Row 1: Mrs. Martha Powell, Bev Loudon, Patsy Martin, Wilma Provost, Darline Allen, Jama Goodman, Roberta Pickering, Janet Norling, Janice Kanenwisher.
 Row 2: Jill Freitag, Donna Bell, Laura Colombo, Delores Mueller, Ina Callaway, Carol Vance, Marjorie Gilkison, Audrey Anderson, Jacqueline Jones, Xenia Klein, Shirley Severson.

Sigma Tau Alpha

Sigma Tau Alpha is an organization for college girls who wish to retain their activity in Rainbow.

As a service organization STA assisted with freshmen orientation week, made placards for the Homecoming Banquet, and participated in the other Homecoming activities. During winter quarter, the group co-sponsored a Wednesday night mixer with Chevaliers and spring quarter helped with the Mother's Day activities.

An initiation was held each quarter for new members. Officers elected for the year were Beverly Loudon, president; Patsy Martin, vice president; Wilma Provost, secretary; Darline Allen, treasurer; Jama Goodman, chaplain; Roberta Pickering, social chairman; Kathryn Campbell, musician; Jan Norling, publicity chairman; and Mrs. Powell, adviser.





Ron Frye, Wayne Heisserman, Knowl Gaskin, Herb Kramlick, Pat Short, Bill Bergama.

Chevaliers

A new-comer to the organization circle main purpose of the group is to promote the Court of Chevaliers. Organized this year, the on campus is the Central Washington College advancement of DeMolay. Investitures were performed throughout the state with DeMolay groups in other cities. A number of functions were held on campus and several of these were the combined efforts of Chevaliers and Sigma Tau Alpha.

Officers were: Myron Rademiller, commander; Ron Frye, vice commander; Wayne Heisserman, executive secretary; Knowl Gaskin, sergeant-at-arms; Arthur Ladd, adviser.



Row 1: Pat Roberts, Bev Crumpacker, Darlene Brown, Marjorie Turkovich, Huberta Peacock, Elaine Johnson, Marilyn Scheda.
 Row 2: Miss Flower, Miss Badorek, Helen Argus, Bev Farmer, Bev Loudon, Peggy Watts, Mary Rodgers, Roberta Pickering, Carol Garinger, Verna Osborne, Alice Trombley.
 Row 3: Joyce Nett, Dana Byfield, Pat Callahan, Nadie Fallis, Virginia Rice, Marilyn Taylor, Roberta Goodale, Clara Brown, Rosella Phillips, Marjorie Sweet, Karen Bainton, Marjorie Benton, Sharon Hodges, Colleen Campbell.

Women's Recreation Association

The sponsoring of women's intra-mural sports was the main feature of WRA's program for the year. Competition between the dorms was remarkable when the women took over on the maples, field, and court. Teams of volleyball, basketball, softball and badminton players battled for top honors in these sports.

The group strived to promote better fellowship and sincere interest and sportsmanship in the activities by giving each member an opportunity to take part in group and individual activities. Other activities were important to these girls also.

Helen Argus served as president. She was assisted by Beverly Loudon, vice president; Beverly Farmer, secretary; and Peggy Watts, treasurer. The physical education women faculty members served as advisers for this lively group.





Row 1: Mrs. Cheska, Marjorie Wade, Darlene Brown, Bev Crumpacker, Bev Loudon, Clara Brown, Helen Argus, Pat Lacey, Alice Trombley.
Row 2: Pat Callahan, Joyce Nett, Nadine Fallis, Dana Byfield, Roberta Goodale, La Vern Roberts, Anne Coulston, Darline Allen, Rosella Phillips, Karen Bainton, Marjorie Sweet, Marjorie Benton, Bev Farmer, Carol Garringer.

Phremms

A Frosty Frolic, a World University Week booth, and the annual car wash highlighted the program of the year for the Phremms, a professional organization for all women physical, health, and recreation education majors and minors. Included in the program for the year were a film and a talk on Outdoor Education, a sports style show, and a talk "Feminizing Your Facilities."

Officers for the year were: Marjorie Wade, president; Darlene Brown, vice president; Beverly Crumpacker, secretary; Beverly Loudon, treasurer; and Clara Brown, publicity chairman.



Row 1: Duncan Manning, Bob Holtz, Don Goodale, Harley Brumbaugh, John Lloyd, Larry Belz, Dave Ellingson, Gary Oules, Harold Rogers, Brian Gerarda, Herb Kramlick.
 Row 2: John Mitchell, Gary L. Johnson, Kathy Spurgeon, Bob Dalton, Colleen Moore, Lella Dildine, Roger McDonald, Fred Duncan, Nancy Baker, Beverly Morris, Shirley Willoughby.
 Row 3: Joanne Scholen, June Snodgrass, Janet Caldwell, Joyce Leonard, Marie Fugate, Joyce Ziegenhagel, Ed Sand, Tom Newell, Norma Woodard, Marilyn Grove, Kay Cook, Pat Kelleher, Connie Nichols, Sheila Moore, Sandra Taylor, Mary Van Wechel, Barbara Karstens.

Sigma Mu

Highlight of Sigma Mu's activities for 1955-'56 was the annual inter-dorm choral competitions in December. A high percentage of campus groups entered the contest, and Sigma Mu was able to combine them into a striking program — one attended by both townspeople and students.

Sigma Mu, in its twentieth year on the campus, is a nationwide music honorary. Central's unit, in addition to the choral competition, sponsored a Homecoming float, held an initiation breakfast, ushered at concerts, took roll at recitals, carolled at Christmas, acted as hosts to music groups performing at Central, and assisted at the high school solo and ensemble contests.

Officers for the year were John Mitchell, president; Gary Johnson, vice president; Kathryn Spurgeon, secretary; Bob Dalton, treasurer; and Colleen Moore, historian. Henry Eickhoff, assistant professor of music, was faculty adviser.



Row 1: Kathy Arnoldt, Lynn Williams, Phyllis Rockne, Kay Tullux, Nancy Stevens.
Row 2: Mary Jo Woodhead, Gary Brown, Gary Irvine, Roger Asselstine, Peggy Wood.

Kappa Pi

Filling out the slate of activities this year for Kappa Pi, art honorary, were lectures, the Art Bazaar, the Beaux Arts Ball, and exhibition of the Kappa Pi loan collection.

Members also began to lay plans for an art majors' lounge on the fourth floor of the Administration Building.

Heading the club were Kathy Arnoldt, president; Lynn Williams, vice-president; Peggy Wood, secretary-treasurer; and Phyllis Rockne, social chairman.





Row 1: Eunice Steele, Betty Ann Shultz, Maxine Emerson, Isophine Dorsey, Elaine R. Gibb.
 Row 2: Ada White, Laura Williams, Edith Brandt, Lura Bellamy.

Central Women Students

Central Women Students provides a fellowship for older women students on campus. Organized a year ago, this group has played a major part in campus activities since that time. Eunice Steele presided at the meetings. She was assisted by Betty Schultz, vice president; and Grace Montgomery, secretary-treasurer.

Entertainment and activities were numerous. Mary Mathewson presented pictures of her trip to Egypt and the Near East; correspondence was carried on with Margaret Frick, a former student from Hamburg, Germany; other guest speakers appeared at meetings. The group attended community concerts, supported World University Services and Religious Emphasis Weeks. An annual picnic was held in May, and a banquet closed out the year of activities for the group.



Margaret Hanchett, Isophine Dorsey, Bonita Thompson, Elaine Gibb, Ada White, Laura Williams, Grace Montgomery, Edith Brandt, Eunice Steele, Betty Schultz.



Row 1: Mr. Kosy, Royal Wise, Don Ellis, Roy Frye, Don L. Mitchell, Lynn Slocumb, Ted Cook, Paul Bedard, Bob Holtz.
Row 2: Hugh Glover, Robert Froemke, Bruce McKay, Merle Diehl, Richard Moore, Gary Gurley, John Strugar, Dick Schutte, Frank Supansick, Jerry Stockholm, Stan Wiklund, Clinton West, Mike Fisher.

Vet Club

The aims of the Vet Club are numerous, varied, and constructive. The club was first organized during spring quarter of 1954. With the return of many G.I.'s to Central's campus it was definitely felt that an organization of this nature was necessary to help these veterans adjust to college life again or for the first time. The main requirement for membership is that each individual must have served at least six months of active duty.

The activities of the club are many and varied. Their main objective is to make the campus a better place on which to live for themselves and for others.

Officers for the year were: Royal Wise, president; Don Ellis, vice president; Myron Radelmiller, secretary; and Charles Finch, social commissioner. Eugene Kosy was faculty adviser.



Dad's Day

With wide open arms, the students of Central welcomed their Fathers to the campus for a week-end devoted solely to entertain them.

For some it was the first time they had ever been on a college campus; for others it was almost a homecoming for they had graduated from Central.



All learned that the students have time to play as well as study. Some may have gotten the idea that that is all college students do, that is to play. In the words of Mr. Barto, guest speaker, "Come anytime, come during the week, come and see, they really do work."

A word to fathers who will thumb through this volume. Welcome to Central, don't wait for an invitation to Dad's Day, the doors of our Alma Mater are always open to you—after all who pays the bills?



Drama

Wha' happened to the lights? Shades of the melodrama. During the winter quarter play, "The Silver Cord," a power failure caused half of the last act to be carried on in candlelight. The students of '56 will never forget this exciting dramatic production.

This very fine production under the direction of E. Allyn Thompson was staged in a double set. From the beginning until the final curtain was rung down the audience sat spellbound with players as they unfolded the tale of the age-old story of a mother's love and its near catastrophic influence on the lives of her children and the people about her.

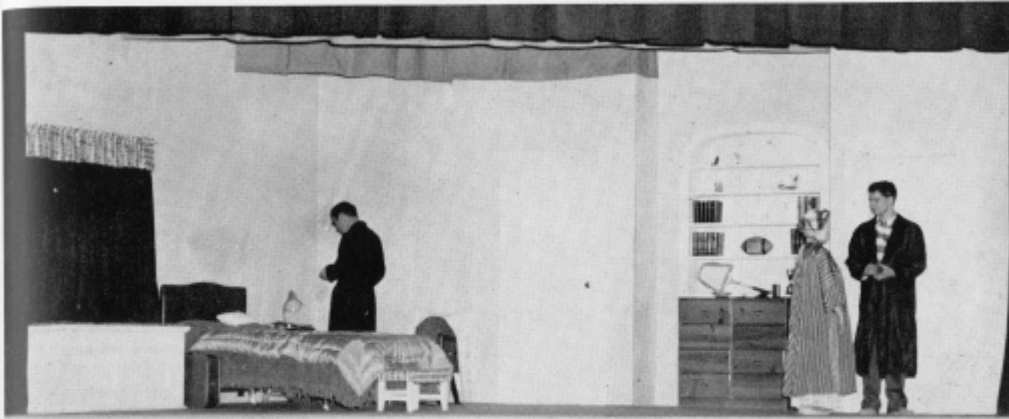

Meria Lember as Mrs. Phelps had the audience in a torment of emotions as she connived to keep her two sons above and beyond the reach of the women they loved. One, Robert, played by John Draper, was held under her spell, while, the other, David, enacted by Jack Turner, managed to escape to make a life for himself and Christine, his wife, portrayed by Barbara Michaelsen. The featured player in this story of a mother's love was Hester, done by Barbara Harker. For her love was ended, but as she left the stage, one had the feeling she was destined for a greater future and a return to the world of reality.



Row 1: Mr. Reas, Wilma Vice, Deloris Shrable, Lella Dildine, Sylvia Ritchey, Molly Ann Clough, Shirley Willoughby.
 Row 2: Pete Summerill, Roger Salisbury, Stan Boyer, Brian Geralds, Joanne Scholer, Eula Dally.

Religious Emphasis Week—U. C. C. F.

The week began with a kick-off assembly featuring the Central Singers and a religious drama presented by the students. During the week, speakers were featured in various classrooms and at seminars and firesides. The week was climaxed by a Farewell Dinner on Thursday night for the entire committee and guest speakers. Wilma Vice was general chairman of R.E.W.

The United Council of Christian Faiths, made up of representatives from each of the churches in Ellensburg, concerned itself with setting up this year's R.E.W. during the first part of the year. Along with the sponsoring of R.E.W., the council presented a free film on campus during fall quarter. Many other activities gave this group a busy, but interesting year.



Row 1: Dr. Lundberg, John Grove, Wilma Vice, Pete Summerill, Mary Zuffluf, Marsha Glenn, Ann Spence.
 Row 2: Brian Gerads, Roger Scott, Pat Dildine, John Connot, Albert Marshall.



WESTMINSTER FELLOWSHIP

Row 1: John Morgan, Charles Hammill, John Grove, Terry Jansen, Bob Paul.
 Row 2: Bev Farmer, Janis Morey, Dorothy Sellers, Mary Van Wechel, Priscilla Caddell.

DISCIPLE STUDENT FELLOWSHIP

Dean McCoy, Dave Hardisty, Marilyn Sveda, Charlotte Gray, Mildred Renfrow, Wyman Renfrow.

WESLEY CLUB

Row 1: Vera LeVesconte, Donna Thompson, Bev Nicholas, Cherie Winney, Shirley Willoughby.
 Row 2: Sonja Zamzow, Lella Dildine, Lois Williams, Roberta Carter, Rev. Hummill, Pat Gauss, Katie Mousel, Nancy Grow, Bill Tucker.
 Row 3: George Worthington, Ian Pau, Jerry Yeager, Larry Bowen, Albert Marshall, Keith Murrills, Dave Trotsky, Dick Bounds.

NEWMAN CLUB

Row 1: Donna Cavadini, Mary McMorrow, Bob Feuchter, Molly Clough, Glen Martin.
 Row 2: Laura St. George, Jim Krockman, John Connor, Jim Gosney, Chuck Libby, Marilyn Furman, Kay Short.

BAPTIST CLUB

Row 1: Donna Wallace, Marilyn Hauck, Marjorie Wade, Sylvia Hitchey.

LUTHER CLUB

Row 1: Marie Fugate, Chuck Saas, Joyce Asmusen, Josee Jordan.
 Row 2: Henry Mehus, Pastor Erickson, Larry Pinnt, Sgt. Wyaoski.

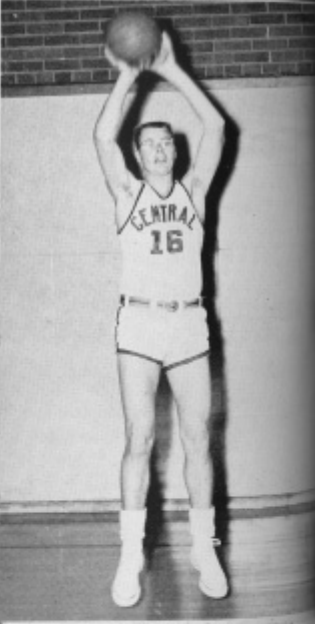
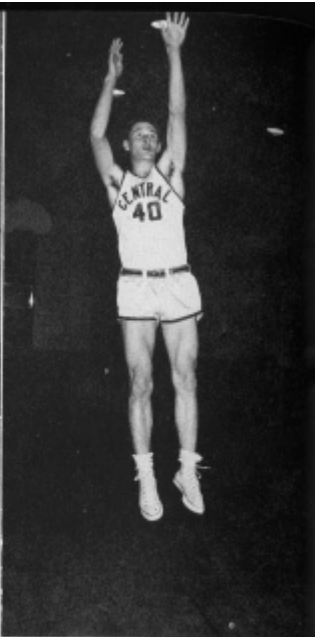

1955-1956 Basketball Lineup

Bill Coordes
Don Myers
Glenn Wood

Leo Nicholson
Jack Brantner
Don Lyall

Tom Oxwang
Stu Hanson

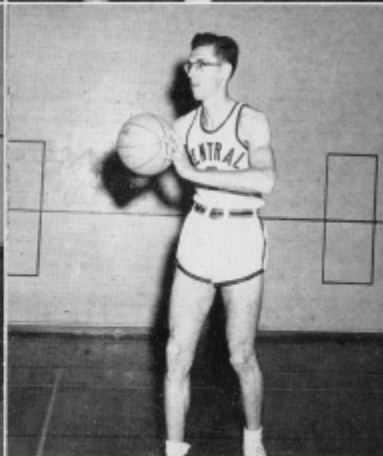
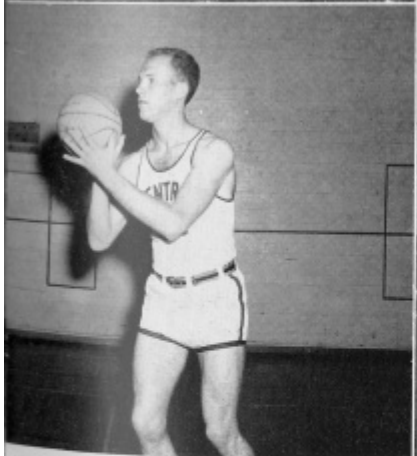
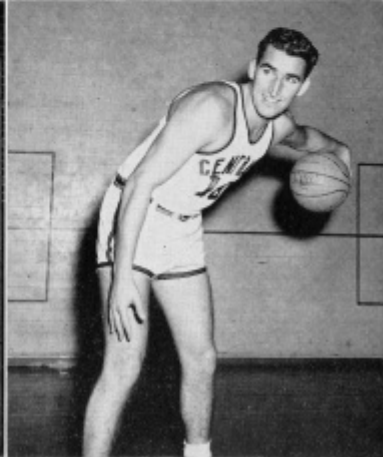

Fred Hauff
Bill Bieloh

Darrel Deeg

Bill Kiehn
Jim Hanson

Ed Aho

Wayne Kenoyer
Nash Bishop



Basketball

The Central Washington College hoopster placed third in the Evergreen Conference during the 1955-56 basketball season. This was the second straight year that the Wildcats gained third place in the loop.

Central's 18-9 season's record boosted Coach Leo Nicholson's 25-year record as head basketball coach at Central to 406 wins and 180 losses. The 18-9 record included six wins and three losses in non-conference play and 12 wins and six losses in Evergreen Conference tilts.

During the Christmas vacation the Wildcat traveled to Alaska and played five non-conference games. The Cats dropped the University of Alaska, 87-56 and 98-66; lost to an Eielson Air Force Base all-star team 85-77; edged the Ladd Air Force Base all-star team 76-75; and walloped the Sportland AAL team of Fairbanks, 101-53, in a benefit game. The Sportland game did not go on the Wildcats' season record as it was a benefit game.

The Wildcats were in first, second, third and fourth place in the Evergreen Conference at different times during the season. They were in first after their first game with Western early in December, but then dropped to fourth late in January. During February they moved up into a tie for second with the Whitworth Pirates which they held until the last game of the season. Central and Whitworth met in the season's final and the Pirates' 73-55 win left them alone in second behind Pacific Lutheran, the conference champ.

At the end of the season "Jumping" Jack Brantner was selected by his teammates as the Inspirational Player of the season. Brantner, a senior forward, was the team's leading scorer with 411 points in 27 games. Don Myers, a 5'7" junior guard, was picked by his fellow hoopsters as the captain of the 1955-56 basketball squad.

CONFERENCE GAMES (12-6)

CENTRAL	64	Western	52
CENTRAL	79	Whitworth (overtime)	81
CENTRAL	82	Whitworth (overtime)	78
CENTRAL	92	CPS	72
CENTRAL	69	Pacific Lutheran	55
CENTRAL	61	Pacific Lutheran	84
CENTRAL	76	Eastern	66
CENTRAL	92	Eastern	73
CENTRAL	68	UBC	70
CENTRAL	55	UBC	59
CENTRAL	72	Eastern	61
CENTRAL	79	CPS	73
CENTRAL	86	CPS	69
CENTRAL	68	Pacific Lutheran	72
CENTRAL	71	Western	67
CENTRAL	70	Western	58
CENTRAL	52	UBC	50
CENTRAL	55	Whitworth	73





Row 1: Dr. Newschwander, Melvin Beauchamp, Bonnie Maitlen, Sandra Taylor, Phyllis Monasmith.
Row 2: Patti Clark, Walt Wilson.

Senior Class

My, how time flits by! When the seniors entered college as freshmen four years ago graduation seemed like eternity. Many pencils and erasers have been worn beyond use by these students. Millions of pages have been flipped in countless books and notebooks. Thousands of cups of coffee and many hours of sleep have been lost while studying for exams. This has all been given in exchange for a degree.

The class of '56 has been outstanding in academic as well as social affairs during the past year. Homecoming time saw the seniors present their float "Rock Around the Clock." The senior class informal was held April 20. A picnic was held during spring quarter and as graduation approached seniors started packing to leave for their chosen occupations.

The annual Senior Banquet was held June 2 and on June 3 the seniors proudly donned their caps and gowns and said "good-bye" to Sweezy — their home for the past four years.

Mel Beauchamp was class president. Others assisting him were: Bonnie Maitlen, vice president; Sandra Taylor, secretary; Phyllis Monasmith, treasurer; and Patti Clark and Walt Wilson, social commissioners. Dr. Newschwander served as adviser.

SENIORS

KATHERINA ADELINE: Economics; B.A. in Ed., P.T.A., 4; Attended Yakima Junior College '52-'54; Yakima, Washington

CAROL AHL: Prof. Subj., Art, Home Economics; B.A. in Ed.; F.T.A., 3, 4; Do-Si-Do, 2; Kappa Delta Pi, 3, 4; Tacoma, Washington

DOROTHY ALBERTS: Sociology, Prof. Subj., History; B.A. in Ed.; F.T.A., 2; Attended Yakima Valley Junior College, '51-'52; Selah, Washington

JIMMY ALLEN: English; B.A. in Ed., Honor Council, 3, 4; Song Leader, 1; Class Secretary, 2, 3; Dad's Day Co-Chairman, 4; Ellensburg, Washington

DONNA AMUNDSON: Geography, P. E., Prof. Subj.; B.A. in Ed.; Roy, Washington

AUDREY ANDERSON: Home Economics; B.A. in Ed.; Home Ec Club, 1, 2, 3, scribe 4; Luther Club, 1; Sigma Tau Alpha, 1, 4; Sumner, Washington

JAMES ANDREW: Biology, Speech, Botany; B.A. in Ed.; Everett, Washington

BARBARA ARCHER: Chemistry; B.A. in Ed.; F.T.A., 2, 3, 4; Kappa Delta Pi, 4; Grey Gown; Ellensburg, Washington

KATHELEEN ARNOLDT: Fine Arts; B.A. in Ed.; Outdoor Club, 2; Kappa Pi, 1, 2, secretary 3, president 4; Kappa Delta Pi, 3, 4; Grey Gown; Walla Walla, Washington

MELVIN BACKSTROM: Economics; B.A. in Ed.; Attended Olympic College, '51-'52; Port Orchard, Washington

DON BAKER: Fine Arts; B.A. in Arts and Sciences; Off Campus Men Sec., 2; Attended WSC, '50-'52; Colville, Washington

GENE BALINT: Geography; B.A. in Arts and Sciences; Arnold Air Society, 3, adjutant recorder 4; Election Committee, 2; Whitebeck-Shaw, 3, 4; Class President, 3; Newman Club, 2, 3, 4; Do-Si-Do, 2, 3, 4; Munson Scholarship, 1, 3; Inter-Club Council 3; SGA Council, 3; Award of Distinction; Grey Gown; Who's Who in American Universities and Colleges, 3; Kappa Delta Pi, 3, 4; Attended U of W, '52; Black Diamond, Washington

CONRAD BANKSTON: Biology, Prof. Subj., Chemistry; B.A. in Ed.; F.T.A., 3, 4; SGA Council, 4; Who's Who in American Universities and Colleges, 4; Attended Clark College, '52-'54; Vancouver, Washington

JOYCE BARCLIFT: Music; B.A. in Ed.; R.Th., Northwest Christian College, 1948; Oring Washington

MEL BEAUCHAMP: Industrial Arts; B.A. in Ed.; SGA Council, 4; F.T.A., 3; Industrial Arts Club, 2, 3, 4; Student-Faculty-Coordinating Board, 2; Class President, 4; Munson Secretary, 3; Carmody Vice President, 2; Who's Who in American Universities and Colleges, 3; Kennewick, Washington

PAUL BEDARD: History, Prof. Subj., Economics; B.A. in Ed.; F.T.A., 4; Business Club, 2, 3; MIA Representative, 2; Munro Hall Sgt. at Arms, 4; Attended Wenatchee Jr. College, '52-'53; Tonasket, Washington

ED BETTINE: Industrial Arts; Industrial Arts Club, 2, 3, president 4; Cle Elum, Washington

CHARLES BOOTH: English, Economics, Geography; B.A. in Ed.; Grandview, Washington

DICK BOUNDS: Recreation; B.A. in Ed.; Rec Club treasurer 3; Attended Yakima Valley Junior College, '50-'51; Yakima, Washington

LOIS BRADSHAW: Home Economics; B.A. in Ed.; SGA Council, 4; Spurs, 2; Home Ec Club, 3, treasurer 4; Ellensburg, Washington

LOUISE BRADSHAW: History, Recreation, Prof. Subj.; B.A. in Ed.; SGA Council, 3; Herodoteans, 3, 4; Ellensburg, Washington

JACK BRANTNER: History, Physical Education, Prof. Subj.; B.A. in Ed.; W Club, 3, 4; Attended Wenatchee Junior College, '51-'52; EWCE, '52-'53; Twisp, Washington

GARY E. BROWN: Art; B.A. in Arts and Sciences; Inter-Club Council 3; Kappa Pi, 1, 2, 3, 4; Who's Who in American Universities and Colleges; Seattle, Washington

CAROL BUCKNER: History; B.A. in Ed.; Kappa Delta Pi, 3, secretary 4; Herodoteans, 2, 3; vice-president 4; REW treasurer 3; UCCP treasurer 3; Tacoma, Washington



SENIORS



PRISCILLA CADDELL: Home Economics; B.A. in Ed.; B.A. in Ed.; F.T.A., 4; Dance Club, 4; IRC, 4; Attended U of W, '53-'55; Seattle, Washington

JEAN CAMERON: Sociology; B.A. in Arts and Sciences; A.W.S. council, treasurer 4; Honor Council, 4; Naches, Washington

ROBERTA CARTER: Biology, Fine Arts, Prof. Subj.; B.A. in Ed.; Kappa Pi, 2, 4; REW Secretary 3; Wesley Club Secretary 5; Grandview, Washington

JOANNE CARVL: Speech, English, Prof. Subj.; B.A. in Ed.; Sigma Tau Alpha, 3; Attended Centralia Junior College, '53-'54; Centralia, Washington

JACKIE CASE: Home Economics, Sociology, prof. Subj.; B.A. in Ed.; Attended Everett Junior College, '53-'54; Seattle, Washington

RICHARD CECCHI: Economics; B.A. in Arts and Sciences; IRC, 3; Vet Club, 3; Seattle Washington

IRENE CIM: Prof. Subj.; Home Economics, Speech; B.A. in Ed.; Newman Club, 2, 3, 4; Home Ec Club, 2, 3, 4; All-College Play, 4; Attended Alliance College in Pennsylvania, '51-'52; Tacoma, Washington

DAVID CLARK: Economics, Geography, History; B.A. in Ed.; F.T.A., 3, 4; Business Club, 1, 2, 3; Cheilan, Washington

PATTY CLARKE: Physical Education; B.A. in Ed.; F.T.A., 2, 3, 4; Phronnis, 2, 4; Model U.N., 2; Band, 2, 3, 4; Crier, 4; All-College Play, 2; Class Social Commissioner, 4; Attended Centralia Junior College '52-'53; Chehalis, Washington

BETTY JEAN CLEMONS: History, English, Prof. Subj.; B.A. in Ed.; Off-Campus President, 4; F.T.A., 3, 4; Inter-Club Council, 4; Sigma Tau Alpha, 3, 4; Crier, 5; Attended Clark College, '52-'54; Camas, Washington

GARY CLOYD: Economics; B.A. in Arts and Sciences; Business Club, 3; Kennewick, Washington

PATTI COLE: Physical Education, Prof. Subj.; Speech; B.A. in Ed.; AWS vice-president, 4; Cheer Leader, 1, 2; Homecoming Princess, 7; Colonial Ball Princess, 2; Military Ball Princess 1; Richland, Washington

PHIL CORKRUM: History; B.A. in Ed.; W Club, 2, 4; Herodoteans, 3, treasurer 4; Pasco, Washington

THEODOSIA COULTON: Geography, Prof. Subj., Music; B.A. in Ed.; F.T.A., 3, 4; Outdoor Club, 2; treasurer 1, 4; Whitbeck-Shaw, 3, 4; Pop Club, 1; Hyskeem, 1, 2; Seattle, Washington

ROBERT DALTON: Music; B.A. in Ed.; Inter-Club Council, 2, 3; Sigma Mu Epsilon, 2, 3, treasurer 4; Band, 1, 2, 3, 4; Munson Social Commissioner, 2, 3; Class Social Commissioner, 2; Who's Who in American Universities and Colleges, 4; Pasco, Washington

BOB DAVIDSON: History, Political Science, Biology; B.A. in Ed.; Vet Club, 4; Wilbur, Washington

JUANITA DANIELSON: History; B.A. in Ed.; WLA, 1, 2, 4; Herodoteans, 3, secretary 4; Spurs; Attended Portland State College, '54; Portland, Oregon

STANLEY DAY: Art; B.A. in Ed.; Kappa Pi, 4; Alford Hall treasurer, 4; Yakima, Washington

JOHN DEARINGER: Art, Speech, Prof. Subj.; B.A. in Ed.; Do-Si-Do, 3, 4; F.T.A., 4; Attended Wenatchee Junior College; Wenatchee, Washington

DWIGHT DERRICK: Physical Science; B.A. in Ed.; Outdoor Club, 1; Arnold Air Society, 2, 4; Ellensburg, Washington

ROLLIE DEWING: History, B.A. in Ed.; Inter-Club Council, 4; Herodoteans 3, president 4; Whitbeck-Shaw, 3; Crier, 3, sports editor 4; MIA, 3; Who's Who in American Universities and Colleges, 3; Olympia, Washington

WEDLIN DIETZ: Science, Geography, History; B.A. in Ed.; F.T.A., 2, 3; Outdoor Club, 2; Whitbeck-Shaw, 3, 4; Channing, 4; Do-Si-Do, 2, 3, 4; Yakima, Washington

ISEPHINE DORSEY: English, History, Prof. Subj.; B.A. in Ed.; Central Women's Students; Ellensburg, Washington

DIANE DRAKE: Home Economics; B.A. in Ed.; Home Ec Club, 2, 3; Attended U of W, '53-'55; Port Townsend, Washington

SENIORS

PATTY DUBRY: Commercial; B.A. in Ed.; WRA, 3; Business Club, 3; Attended Yakima Valley Junior College, '52-'53; Toppenish, Washington

C. FRED DUNCAN: Music; B.A. in Ed.; Inter-Club Council, 4; F.T.A., 3, 4; Sigma Mu Epsilon, 2, 3, 4; Kappa Delta Pi, 3, 4; Central Singers, 3, 4; Band, 1, 2, 4; secretary-treasurer, 3; Munson Scholarship 2; Presser Foundation Scholarship 4; Room Scholarship 1, Music Scholarship 1, 2, 3; Black Diamond, Washington

JOSE DYDASCO: Political Science; B.A. in Arts and Sciences; Attended University of Michigan, '54-'55; Pitt, Guam

LUCILLE EKO: History, Geography, Prof. Subj.; B.A. in Ed.; F.T.A., 1, 2, 3; Attended Centralia Junior College, '52-'54; Rochester, Washington

ELSIE EMERT: English, History, Prof. Subj.; B.A. in Ed.; AWS council 4; F.T.A., 3, 4; Cub Rec Committee, 4; Attended College of Puget Sound, '51-'52, Omak, Washington

LARRY ENGELSEN: Biology; B.A. in Ed.; Honor Council, 3; Chairman 4; Inter-Club Council, 1, 2, 3, 4; F.T.A., 4; Alford Hall Social Commissioner 2; Student-Faculty Coordinating Board, 3; Montgomery House Counselor 4; Central Singers 2; Seattle, Washington

HARDLD ESTBY: Music; B.A. in Ed.; Sigma Mu Epsilon, 2, 3; Central Singers, 1, 2, 3, 4; Do-Si-Do, 1, 2; IK's, 1, 2; Enumclaw, Washington

DENNIS EVANS: Physical Science; B.A. in Ed.; F.T.A., 4; Toppenish, Washington

DELORIS FILLEAU: Music; B.A. in Ed.; SGA Council, 3; AWS president, 4; Sigma Mu Epsilon, 2, 3, 4; Kappa Delta Pi, 3, 4; Spurs; Central Singers, 1, 2, 3, 4; Class Secretary L. Who's Who in American Universities and Colleges, 3; Munson Scholarship; Cle Elum, Washington

GORDON FINLEY: Economics; B.A. in Ed.; Tolt, Washington

MARY LEE FLOWER: English, Speech, Prof. Subj.; B.A. in Ed.; F.T.A., 4; Attended Cottley Junior College, '51-'52; U of W, '52-'55; Sunnyside, Washington

DONNA FOLIN: Home Economics; B.A. in Ed.; F.T.A., 3, 4; Home Ec Club, 2, scribe 3, 4; Do-Si-Do, 2; Attended Gray's Harbor Junior College, '51-'52; Bonners Ferry, Idaho

LES FOSTER: Economics; B.A. in Arts and Sciences; North Hall Sgt. At Arms, 4; Chelan, Washington

MARIE FUGATE: Music; B.A. in Ed.; AWS secretary 3; Honor Council 4; Sigma Mu Epsilon, 2, 3, 4; Kappa Delta Pi, 4; IRC, 2, 3; Luthier Club, 2, 3, 4; UCCP 3; Model UN, 2; Who's Who in American Universities and Colleges 4; Housecoming Queen, 3; Union Board, 3, 4; Munson Scholarship 3, 4; Band 2; Choir, 2, 3, 4; Central Singers 1; Grey Gown; Attended College of Idaho, '57; Caldwell, Idaho

CARL FULKERSON: Industrial Arts; B.A. in Ed.; F.T.A., 1; I.A. Club, 1; Union Gap, Washington

DON GANG: Industrial Arts; B.A. in Ed.; F.T.A., 4; Outdoor Club, 1; I.A. Club, 1, 2, 3, 4; Arnold Air Society, 3, 4; Alford Hall Social Commissioner 3; Yakima, Washington

JERRY GARRISON: Industrial Arts, Prof. Subj., Geology; B.A. in Ed.; Grandview, Washington

BEA GIBB: Art, History, English; B.A. in Ed.; F.T.A., 3, 4; Poetuna, California

ELAINE GIBB: History, Art, Prof. Subj.; B.A. in Ed.; F.T.A., 4; Central Women's Students; Pick's College, '28-'30; Ellensburg, Washington

DON GOODALE: Music; B.A. in Ed.; Central Singers, 3, 4; Band, 1, 2, president, 2, 4; Enumclaw, Washington

JACQUILINE GORDON: Recreation, Prof. Subj.; Home Economics; B.A. in Ed.; Tacoma, Washington

CAROLYN GOWAN: English, History, Prof. Subj.; B.A. in Ed.; F.T.A., 3, 4; Outdoor Club, 1; Coos Bay, Oregon

JUDY GRAGE: English, French, Prof. Subj.; B.A. in Ed.; Bellevue, Washington

LARRY GRIFFITH: Economics; B.A. in Arts and Sciences; Tieton, Washington





SENIORS

JOHN HALL: Physical Science, Sociology, Prof. Subj.; B.A. in Ed.; W. Club, 2, 4; Crier, 4; Track, 2, 4; Whitman College '48-'51; Milton-Freewater, Oregon

MARGARET HANCHETT: History, Geography, Prof. Subj.; B.A. in Ed.; Central Women Students, 2, 4; Graduated from Western Washington College of Education '29; Ellensburg, Washington

JACK HABESTON: English; B.A. in Ed.; Soap Lake, Washington

ALBERTA HATZEN BELER: Commercial; B.A. in Ed.; Ellensburg, Washington

DON HAYES: Industrial Arts; B.A. in Ed.; Industrial Arts Club, 2, 3, 4; Arnold Air Society, 4; Attended Willamette University, '51-'53; Issaquah, Washington

SHIRLEY HAYES: Music, History, Health; B.A. in Ed.; F.T.A., 1; Pep Club, 1; Vice President, 2; Sigma Mu Epsilon, 2, 3; Kappa Delta Pi, 3, 4; Spurs, 2; Dining Hall Committee, 2; Tacoma, Washington

PEGGY HAYWOOD: English, Sociology, Prof. Subj.; B.A. in Ed.; Inter-Club Council, 2; F.T.A., 3; W.R.A., 1, 2, 3; Spurs, 2; Pep Club, 1; Social Commissioner, 2; Kamola Hall Vice President, 3; Yakima, Washington

CHARLES HAZEN: Psychology; B.A. in Ed.; Munson House Council 1, 2, 3; Seattle, Washington

LELA HAZEN: Art, History, Prof. Subj.; B.A. in Ed.; Kappa Delta Pi, 4; Herodoteans, 2, 4; Choir, 1, 2, 3; Seattle, Washington

NATHALIE HEINZ: Home Economics; B.A. in Ed.; A.W.S. Council 3; Inter-Club Council, 2; F.T.A., 3; Kappa Delta Pi, 3, President 4; Home Economics Club, 1, Treasurer 2, President 3, 4; Bothell, Washington

MARLENE HEISSERMAN: Art, History, Prof. Subj.; B.A. in Ed.; Auburn, Washington

ELLEN HENDERSON: English; B.A. in Ed.; Tieton, Washington

BETH HENDRICK: Commercial; B.A. in Ed.; F.T.A., 4; Attended Yakima Valley Junior College, '53; Toppenish, Washington

JIM HOON: History, Economics, Prof. Subj.; B.A. in Ed.; Inter-Club Council, 2; Wilson Hall Counselor, 4; Who's Who in American Universities and Colleges; Munro Hall President, 3; Attended Washington State College, '48-'50; Dayton, Washington

JOAN HOON: English, Economics, Prof. Subj.; B.A. in Ed.; F.T.A., 2, 3; W.R.A., 1; Wilson Hall Counselor, 4; Tacoma, Washington

DOLLY HOWARD: Music; B.A. in Ed.; Sigma Mu Epsilon; Yakima, Washington

JOAN HUTCHINGS: Economics; B.A. in Arts and Sciences; Business Club, 1, 2; Silverdale, Washington

GARY IRVINE: Biology; B.A. in Ed.; Kappa Pi, 3, 4; All-College Play, 4; Channing Club, 3, 4; Alford Hall Secretary 2, President 4; Attended Yakima Valley Junior College; Toppenish, Washington

JOANNE JENKINS: Music, Speech, Prof. Subj.; B.A. in Ed.; F.T.A., 4; Central Singers, 1, 2; Stellacoom, Washington

GARY L. JOHNSON: Music, B.A. in Ed.; Sigma Mu Epsilon, 3, Vice President 4; Band, 1, 2, Property Manager 3, President 4; Choir, 3, 4; M.E.N.C., 3, 4; Munson Secretary 3; Cheer Leader 1; Arnold Air Society, 2, 4; Centralia, Washington

WALLY JOHNSON: Geography; B.A. in Ed.; S.G.A. President 4; Inter-Club Council, 3; Alpha Pi Omega Secretary, 1; Veterans Club, 4; Who's Who in American Colleges and Universities, 4; Raymond, Washington

GERALD JONES: Economics; B.A. in Arts and Sciences; S.G.A. Vice-President 4; Inter-Club Council, 1, 2, 3, Chairman 4; W Club, 2, President, 3, 4; Baseball, 1, 2, 3, 4; Finance Committee Chairman 4; Seattle, Washington

SHIRLEY KAPP: Home Economics, Sociology, Prof. Subj.; B.A. in Ed.; F.T.A., 2, 3, Historian 4; Kappa Delta Pi, 4; Sigma Tau Alpha, 2, 3; Home Economics Club, 2, 3, Secretary 4; White Salmon, Washington

GEORGE KASZYCHI: Physical Science; B.A. in Ed.; Attended University of Washington, '44-'49; Shelton, Washington

SENIORS

RON KELLER: Geography, Health and Physical Education, Prof. Subj.; B.A. in Ed.; F.T.A., 3, 4; W Club, 3, 4; I.A. Club, 3, 4; Herodoteans, 3, 4; Whitbeck-Shaw Club, 4; Basketball Manager, 2; Attended Washington State College, '52-'53; Kennewick, Washington

ALLAN J. KELLY: Mathematics; B.A. in Arts and Sciences; Arnold Air Society, 3, 4; Olympia, Washington

JEANETTE KITTLESON: Commercial; B.A. in Ed.; Spurs, 2; Kamola Hall Vice-President, 4; Pep Club, 1, 2; Rosalia, Washington

KAREN KLEMONT: Commercial, Home Economics, Prof. Subj.; B.A. in Ed.; Pep Club, 1; Winlock, Washington

LOIS KOSKI: Music; B.A. in Ed.; A.W.T. Treasure 2; Central Singers; M.E.N.C.; Colonial Ball Queen 4; Attended Clark Junior College, '52-'54; Bruch Prairie, Washington

DAN KUHNLEY: Geography; B.A. in Ed.; F.T.A., 4; Whitbeck-Shaw Club, 4; Attended Eastern Washington College of Education, '53-'54; Quincy, Washington

ROBERT LALONDE: Biology, Chemistry, Physical Education; B.A. in Ed.; Spokane, Washington

KENNETH LANDEIS: Industrial Arts; B.A. in Ed.; I.A. Club, 1, 2, 4, President 3; Wapato, Washington

JANET LARSON: Geography, Fine Arts, Prof. Subj.; B.A. in Ed.; F.T.A., 3, 4; Pep Club, 1, 2; Sigma Tau Alpha, 1; Hyakem, 3; Pep Club, 1, 2; Young Republicans, 2; Everett, Washington

DEAN LEENHOUTS: Industrial Arts; B.A. in Ed.; I.A. Club, 3, 4; Attended Yakima Valley Junior College, '52-'54; Yakima, Washington

APP LEGG: Social Science; B.A. in Ed.; Ellensburg, Washington

HAZEL LENTON: Prof. Subj., History, English; B.A. in Ed.; Pateros, Washington

JOYCE LEONARD: Music; B.A. in Ed.; Sigma Mu Epsilon, 2, Secretary, 3, 4; Central Singers, 1, 2, 3, 4; L.Y.C.F., 2, 4; Pep Club, 2; M.E.N.C., 2; Auburn, Washington

LEO LIGHTENER: Geography, English, Prof. Subj.; B.A. in Ed.; Estacada, Oregon

VINCE LUX: General Science; B.A. in Ed.; Columbia, Washington

DON LYALL: Health and Physical Ed.; B.A. in Ed.; Inter-Club Council, 3, 4; W Club, 1, 2, 3, 4; Munson Hall President 3; Wilson Hall President 4; Football, 1, 2, Captain 3, 4; Basketball, 1, 2, 3, 4; R.O.T.C. Chicago Tribune Outstanding Junior Cadet Award, 3; Dennie Moore Memorial Scholarship 4; Richland, Washington

SHERMAN McCANDLESS: Geography; B.A. in Ed.; Outdoor Club, 4; Whitbeck-Shaw Club, 4; Vet Club, 2, 3; Attended University of Washington '48-'49; Moses-rock, Washington

FAY McCAUSLAND: English; B.A. in Ed.; F.T.A., 4; Crier 2; Young Democrats, 4; Attended University of Washington, '54-'55; Seattle, Washington

FLORENCE McCracken: Music; B.A. in Ed.; Kamola Hall Secretary 3; Central Singers, 1, 2, 3, 4; Sigma Mu Epsilon, 1, 2, 3, 4; M.E.N.C., 3, 4; Son Leader 1; Ellensburg, Washington

ROGER McDONALD: General Science; B.A. in Ed.; F.T.A., 4; Sigma Mu Epsilon 4; M.E.N.C., 3; Choir, 3; Band, 1, 2, 3, 4; Attended Western Washington College of Education, '49-'54; Blaine, Washington

MIKE McKinNEY: Physical Ed.; B.A. in Ed.; F.T.A., 4; Attended Wenatchee Junior College, '52-'54; Leavenworth, Washington

INGEN MAHAFFEY: Home Economics; B.A. in Ed.; Paulsbo, Washington

BONNIE MAITLEN: Physical Ed.; B.A. in Ed.; F.T.A., 4; Rec. Club, 3, 4; Phi Sigma, 3, 4; Class Vice President 4; Toppenish, Washington

LILA MALEY: Geography, Political Science, History; B.A. in Ed.; S.G.A. Council, 2; Kappa Delta Pi, 2; I.R.C. Secretary-Treasurer, 1; Spurs, 2; Pep Club Treasurer, 1; Crier Associate Editor, 1, Editor, 2; Model UN, 1, 2; SFCPE, 2; Bothell, Washington



SENIORS



BILL MARSHALL: Economics; B.A. in Ed.; Post Orchard, Washington

ARTHUR MARTIN: Commercial; B.A. in Ed.; Business Club, 1, 2; Vet Club; Wilson Hall Treasurer 3; Renton, Washington

DON L. MITCHELL: Commercial, Economics, Speech; B.A. in Ed.; Vet Club, 1, 4; Seattle, Washington

JOHN MITCHELL: Music; B.A. in Ed.; F.T.A., 4; Sigma Mu Epsilon, 2, Vice President 3, President 4; Intercollegiate Knights, 1, 2, 3; Ellensburg, Washington

DOLORES MOE: Secretarial Science, Art, Prof. Subj.; B.A. in Ed.; F.T.A., 1, 4; Attended Grays Harbor Junior College, '52-'54; Aberdeen, Washington

JOAN MOERGOELI: Chemistry, Sociology, Prof. Subj.; B.A. in Ed.; Kappa Delta Pi, 2, 4; Attended Washington State College, '52-'54; Enumclaw, Washington

PHYLLIS MONASMITT: History; B.A. in Ed.; Inter-Club Council, 3; Herodoteans, 4; Spurs, 2, Junior Advisor, 3; Pep Club, 1, 2; A.C.E., 2, President 3; Richland, Washington

GRACE MONTGOMERY: Home Economics; B.A. in Ed.; Home Ec. Club, 4; Central Women Students, 3, Secretary-Treasurer 4; Attended York College, '51-'52; Winthrop, Washington

COLLEEN MOORE: Sociology; B.A. in Arts and Sciences; S.G.A. Secretary 4; Model UN, 3; Inter-Club Council, 3; Student-Faculty Coordinating Boards, 4; Election Board Chairman, 4; Alumni Scholarship, 2, 4; I.R.C., 1, 2, 4; Secretary-Treasurer 3; Who's Who in American Universities and Colleges, 4; Hyakem-Crier Advertising Manager, 3; Tacoma, Washington

DWIGHT MORRIS: Music; B.A. in Ed.; F.T.A., 1, 2, 3; Sigma Mu Epsilon, 3, 4; Band, 1, 2, 3, 4; Chorus, 3, 4; Ellensburg, Washington

RUTH MUZZALL: Home Economics, Geography, Industrial Arts; B.A. in Ed.; Outdoor Club, 1, 2, 3; Whitbeck-Shaw Club, 1, 2, 3, 4; Do-Si-Do Club, 1, 2, 3, 4; Ellensburg, Washington

TONY NOGALES: English; B.A. in Ed.; Vet Club; Attended Seattle University, '52; Seattle, Washington

CHARLES OLSEN: Mathematics, Industrial Arts, Geography; B.A. in Ed.; Silverdale, Washington

PEGGY ORR: Home Economics; B.A. in Ed.; F.T.A., 2; Spurs, 2; Naches, Washington

JOHN OWEN: History; B.A. in Ed.; Business Club, 2; Herodoteans, 3, 4; Off-Campus Men President, 3; Ivoret, Washington

SHIRLEY PATNODE: Art; B.A. in Ed.; Summitview, Washington

LAWRENCE PATRICK: Physical Education; B.A. in Ed.; Tolt, Washington

WILLIAM PEARSON: Economics; B.A. in Ed.; Business Club, 3; Arnold Air Society, 3; Tennis, 2, 3; Carnation, Washington

MARY PENNINGTON: History; B.A. in Ed.; A.W.S. Council, 3; F.T.A., 1, 4; Social Commissioner 2, President 3; W.R.A., 1; Kappa Delta Pi, 3, 4; Herodoteans, 3, 4; Spurs; Hyakem Associate Editor, 2, Editor 3; Off-Campus Women President 3; Award of Distinction, 3; Who's Who in American Universities and Colleges, 4; P.T.A. Scholarship, Do-Si-Do, 1, 2, 3, 4; Hoquiam, Washington

PHILLIP PETERSON: Geography, Sociology, Art; B.A. in Ed.; F.T.A., 4; Toppenish, Washington

BARBARA PEYTON: Economics, Geography, Prof. Subj. B.A. in Ed.; Centralia, Washington

DON PIERCE: P.E., Social Studies, Geography; B.A. in Ed.; W. Club, 1, 2, 3, 4; Rec Club, 2, 3; Football, 1, 2, 3, 4; Basketball, 1, 2; Track, 1, 2, 3, 4; Seattle, Washington

LARRY PINNT: Math, B.A. in Arts and Sciences; Arnold Air Society, 2, Adjutant, 4; Luther Club President, 4; Central Singers, 1, 2, 3, 4; Sigma Mu Epsilon, 2, Treasurer 3; Wenatchee, Washington

TERRY PLATT: Economics; B.A. in Arts and Sciences; Tolt, Washington

SENIORS

MARGARET POUTT: Home Economics, Sociology, Prof. Subj.; B.A. in Ed.; Inter-Club Council; 4; Kappa Delta Pi; 4; Home Ec. Club, 2, 3, 4; UCCF, 2, 3; IVCF, 2, 4; Secretary-Treasurer; 2; Attended Whitworth College, '52-'53; Enumclaw, Washington

ROBERT POUTT: Music; B.A. in Ed.; Inter-Club Council; 3; Sigma Mu Epsilon, 2, 3; R.E.W.; UCCF, 2, 3; IVCF, 2, 3, 4; Central Singers, 2, 3, 4; Attended University of Washington, '52-'53; Enumclaw, Washington

IMOGENE POWNALL: Home Economics; B.A. in Ed.; Spurs; Home Ec. Club, 3; Vice President; 4; Kennedy Hall Social Chairman, 2; Yakima, Washington

DARLENE PUGH: English; B.A. in Ed.; S.G.A. Council; 2; Kappa Delta Pi, 2, 4; Spurs; Crier, 2; Hyakem, 2; Class Secretary, 2; A.W.S. Scholarship, 2; Munson Scholarship, 4; Ellensburg, Washington

BETH RACE: Mathematics, Prof. Subj., Physical Science; B.A. in Ed.; Attended Whitman College, '38-'40; Washington State College, '41; and San Jose State College, '45; Walla Walla, Washington

JIM RIGGS: Geography, Prof. Subj., Speech; B.A. in Ed.; Columbia, Washington

JOANNE RISDON: Geography, Public Speaking, Speech and Drama; B.A. in Ed.; Inter-Club Council, 2; F.T.A., 2; W.B.A., 1, 2; Whitbeck-Shaw Club, 1, 2, 3, 4; Spurs; Maskers and Jesters Secretary, 4; Sue Lombard Social Commissioner, 2; Home Economics Club, 1, 2, 3, 4; Selah, Washington

LAVERNE ROBERTS: Chemistry, Biology, Health and Physical Education; B.A. in Ed.; S.G.A. Council, 2; A.W.S. Council, 2, 3; Inter-Club Council, 2, 3, 4; F.T.A., 3; Reporter; 4; Recreation Club Secretary, 2, 3, 4; W.R.A., 1, 4; President, 3; Secretary, 2; Phi Kappa, 3, 4; Kappa Delta Pi, 3, 4; Science Club, 3; Spurs President, 2; Club Rec. Committee, 4; Who's Who in American Universities and Colleges, 4; Sue Lombard Vice-President, 4; Monroe, Washington

DEANE ROBINSON: Economics; B.A. in Ed.; P.T.A., 4; Attended Centralia Junior College, '52-'54; Centralia, Washington

PHYLLIS ROCKNE: Fine Arts; B.A. in Arts and Sciences; Dances Club, 2, 3, vice-president; 4; Kappa Pi, 2, vice-president; 2, social commissioner; 4; Maskers and Jesters, 2, 3, 4; All College Play 2; Snohomish, Washington

WAYNE ROSENBERG: Economics; B.A. in Arts and Sciences; Attended Yakima Junior College, '52; Ellensburg, Washington

ROBERT SALISBURY: History; B.A. in Ed.; Inter-Club Council, 2, 3; Hierodoteans, 3, 4; IVCF, 1, 4; president, 2, 3; Shelton, Washington

JAMES SANDERS: General Science; B.A. in Ed.; Toledo, Washington

JANET SCHACHT: Geography, Prof. Subj., English; B.A. in Eng.; P.T.A., 2, 4; Outdoor Club, 2, 4; Secretary; Whitbeck-Shaw, 2, 4; Hyakem, 1, 2; Do-Si-Do, 1; Farmer, Washington

CHARLES SCHMUTZ: Economics; B.A. in Arts and Sciences; Honor Council; 4; Business Club, 1, 2, 3, 4; Who's Who Among Universities and Colleges, 4; Class officer, 3; Seattle, Washington

JOANNE SCHOLEN: Music; B.A. in Ed.; AWS Social Commissioner, 2; treasurer, 2; P.T.A., 4; Sigma Mu Epsilon, 2, 3, 4; Kappa Delta Pi, 3; Spurs, REW chairman, 2; UCCF president; 2; Lather Club, 1, 3, 4, vice-president; 2; Union Board, 1, 2; Central Singers, 1, 2, 3, 4; Who's Who in American Universities and Colleges, 4; Hoquiam, Washington

DICK SCHUTTE: Biological Science; B.A. in Ed.; Honor Council, 3, 4; W Club, 2, 4; Outdoor Club, 3; Vet Club, 3, 4; Attended St. Olaf, '47-'48; Northern State, '48-'49; University of Michigan, '49; Arkdale, Wisconsin

JOAN SCROUP: Prof. Subj.; Industrial Arts, Home Economics; B.A. in Ed.; P.T.A., 2, 3, treasurer; 4; Industrial Arts Club, 1, secretary; 2, 3, 4; Sigma Tau Alpha, 2, 3; Chahalis, Washington

GEORGE SEILER: Pre-medicine; B.A. in Arts and Sciences; Chemistry, Physical Science, Zoology; B.A. in Education; W Club, 1, 2, 3, 4; Science Club, 1, 2, 3, 4; Bothell, Washington

MARYLIN SETLOW: Prof. Subj., Industrial Arts, Speech; B.A. in Ed.; P.T.A., 3; Central Singers, 1, 2, 3, 4; Pop Club, 1, 2; Kennedy Hall secretary, 2; Class Treasurer, 2; Wesley Club, 1, 2, 3; Raymond, Washington

ARDITH SHAW: Home Economics, Prof. Subj., Speech; B.A. in Ed.; P.T.A., 4; Attended Yakima Junior College, '52-'53; Ellensburg, Washington

DON SHEPPARD: Art; B.A. in Arts and Sciences; Seattle, Washington

WALLY SIBBERT: History; B.A. in Ed.; IRC president, 4; Sumner, Washington

CLARA SKAGGS: Sociology, English, Prof. Subj.; B.A. in Ed.; P.T.A., 2; W.R.A., 4; Attended Yakima Junior College, '52-'54; Toppenish, Washington



SENIORS



NORENE SMITH: English; B.A. in Education; Ellensburg, Washington

BILL SPENCER: Economics; B.A. in Arts and Sciences; Gilchrist, Washington

EUNCE STEELE: Prof. Subj., History, Geography; B.A. in Ed.; Interclub Council, 4; F.T.A., 4; Whitbeck-Shaw, 3; Central Women Students, vice-president 3, president 4; Ellensburg, Washington

ROBERT STEADMAN: Industrial Arts; B.A. in Ed.; IA Club, 4; Finance Committee, 1, 2; Seattle, Washington

PAUL STEILING: History; B.A. in Ed.; F.T.A., 4; Herodotens, 4; Young Republicans, 3; Attended U of W, '52-'54; Auburn, Washington

NANCY STEVENS: Art; B.A. in Ed.; Kappa Pi, 2, 3, 4; Spurs; Kappa Delta Pi, 3, 4; IRC, 2, 3; Maskers and Jesters, secretary 2, treasurer 3, 4; All-College Plays, 1, 2; Kennedy Hall vice-president, 2; Homecoming Chairman 3; Model UN delegate, 2; Naches, Washington

ARLENE STRAYER: Mathematics; B.A. in Ed.; F.T.A., 4; Kappa Delta Pi, 4; Science Club, 2, 3; Pep Club, 1, 2; Tacoma, Washington

DAVID STRAYER: Industrial Arts; B.A. in Ed.; Inter-Club Council, 3, 4; F.T.A., 4; IA Club, 2, 3, 4; Arnold Air Society, 3, comptroller, 4; Newport, Washington

DEAN TARRACH: Speech; B.A. in Arts and Sciences; Alford Hall vice-president, 4; All-College Plays, 2, 4; Maskers and Jesters, 4; Attended WSC '52-'54; Bl. Martins, '52-'54; Seattle, Washington

SANDRA TAYLOR: Prof. Subj., History, Music; B.A. in Ed.; F.T.A., 2, 4; WRA, 1, 2; Sigma Mu Epsilon, 3, 4; ACE, 2; Pep Club, 1; Sue Lombard Secretary, 2; Class Secretary 4; Monroe, Washington

CHARLOTTE TEMPLE: Home Economics, History, Prof. Subj.; B.A. in Ed.; F.T.A., 2, 3, 4; IA Club treasurer, 1; Sigma Tau Alpha, 2, 3; Home Ec Club, 2, 4; Chehalis, Washington

ROBERT TEMTE: Economics; B.A. in Arts and Sciences; Business Club, 3; Seattle, Washington

MARILYN THEE: Commercial Ed.; B.A. in Ed.; F.T.A., 2, 4; Pep Club, 1, 2; Attended U of W, '52-'54; Bainbridge Island, Washington

BONITA THOMPSON: English, History, Prof. Subj.; B.A. in Ed.; Central Women Students, 4; Thorp, Washington

DALE TAYLOR: Economics; B.A. in Arts and Sciences; Arlington, Washington

LEE TUCKER: Economics; B.A. in Ed.; F.T.A., 4; Attended Centralia Junior College, '52-'54; Chehalis, Washington

JACK TURNER: English; B.A. in Ed.; Richland Washington

EARL UNGERECHT: Mathematics, Economics, History; B.A. in Ed.; Seattle, Washington

ED WADDELL: Industrial Arts; B.A. in Ed.; IA Club, 3, reporter 3; Sgt. at Arms, Carmody Hall, 3; Attended Yakima Junior College, '49-'51; Yakima, Washington

MARJORIE WADE: Health & P.E.; B.A. in Ed.; AWS council, 4; Inter-Club Council, 4; Phremms, secretary, 3, president 4; IVCF, 4; Central Singers, 1; Thorp, Washington

ALLEN WALL: History; B.A. in Ed.; Arnold Air Society, 3, Executive Officer 4; Seattle University, 1; Puyallup, Washington

DARYL WALL: Home Economics; B.A. in Ed.; F.T.A., 3; WRA, 1; Home Ec Club, 2, vice-president 3, 4; Tacoma, Washington

ROBERT WARNE: Mathematics; B.A. in Arts and Sciences; Science Club, 1, 2; Ellensburg, Washington

VEDA WARNER: English, Prof. Subj., Sociology; B.A. in Ed.; F.T.A., 3; WRA, 4; Attended Yakima Junior College, '52-'54; Yakima, Washington

SENIORS

RICHARD WENGER: Chemistry; B.A. in Arts and Sciences; Science Club, 2, 3; Arnold Air Society, 3, 4; Band, 2, 3; Attended Centralia Junior College, Centralia, Washington

LYNN WILLIAMS: Fine Arts; B.A. in Ed.; Dance Club, 3, 4; Kappa Delta Pi, 1, 2, 3 Vice President 4; Do-St-Do, 1, 2, 3, 4; Washington National Bank Scholarship, 3; Hyakem Staff, 4; Puyallup, Washington

WALT WILSON: Recreation; B.A. in Ed.; Inter-Club Council, 1, 2, 3, 4; P.T.A., 2, 4; W Club, 1, 2, 2, 4; Recreation Club, 1, 4, President 2, 3; Outdoor Club 4; Carmody Hall Vice-President 2, President 1; Class Social Commissioner, 4; North Hall M.L.A. Representative, 2, 4; Track Inspirational Award 2; Inter-Collegiate Knights, 1, 2; Club Exec Committee 4; M.L.A. Director 4; Renton, Washington

DICK WINING: Biological Science; B.A. in Ed.; P.T.A., 2, Vice President 4; Science Club, 1; Hyakem Associate Editor, 3; Hyakem Editor 4; Maskers and Jesters, 3, President 4; Vancouver, Washington

BARBARA WINSTON: History, English, Prof. Subj.; B.A. in Ed.; Dance Club, 2, Secretary-Treasurer 3; Crier, 1; Sossiton, Washington

GEORGE WOLFE: Economics; B.A. in Arts and Sciences; Outdoor Club, 2; Business Club, 1, 2, 2; Vet Club Vice-President, 3; Carmody Hall Vice-President 2; Seattle Washington

PEGGY WOOD: Art; B.A. in Ed.; Kappa Delta Pi, 2, Secretary-Treasurer 4; Attended Centralia Junior College, Centralia, Washington

WALT WOOLLEY: Health and P.E.; B.A. in Ed.; Seattle, Washington

MAYNARD WORST: Industrial Arts; B.A. in Ed.; Union, Washington

GEORGE WORTHINGTON: Prof. Subj., Economics Geography; B.A. in Ed.; I.H.C. Vice President 4; Whitbeck-Shaw Club, 4; Wesley Club, 4; Young Republicans, 4; Kennedy Hall Vice-President 4; Attended Iowa State Teachers College, '48, '50-'53; Glen Ellyn, Illinois

LETCHER YARBROUGH: Recreation; B.A. in Ed.; Seattle, Washington

BRUCE ZELLER: Social Science; B.A. in Ed.; Battle Ground, Washington

JOYCE ZIEGENHAGEL: Music; B.A. in Ed.; Honor Council, 2, secretary 4; WRA, 1; Sigma Mu Epsilon, 1, 2, 2, 4; Central Singers, 1, 2, 3, 4; Pep Club, 1, 2; Who's Who in American Universities and Colleges, 4; Seattle, Washington

MARY ZURFLUM: Geography, Prof. Subj.; Home Economics; B.A. in Ed.; P.T.A., 4; UCCF, 4; Luther Club, 1, 2, 2, 4; Tacoma, Washington

RALPH HARRIS: History; B.A. in Ed.; Montesano, Washington

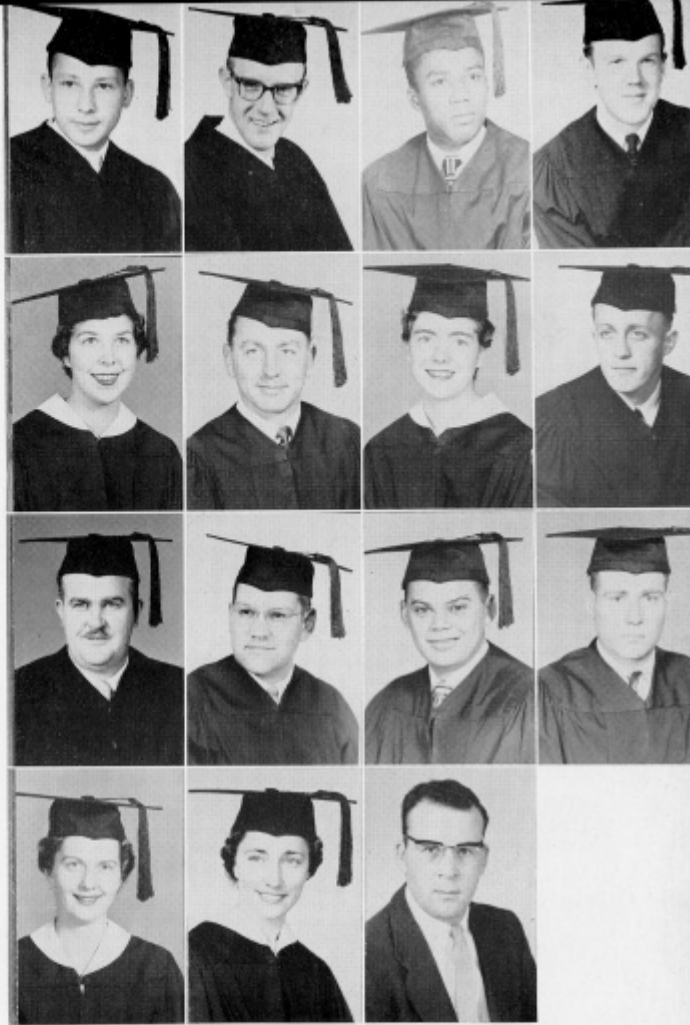



VICTOR BOLON, B.A., of Cornell, Washington, received his degree from C.W.C.E. in 1955, and has continued his studies in education this past year.

OLIVER BOND, B.S., of Sunyside, Washington, received his degree from Washington State College in 1951. He joined the army after graduating and later worked in Grandview, Washington. He studied at C.W.C.E. this year to fulfill the requirements for a B.A. in Education with majors in physical science and math.

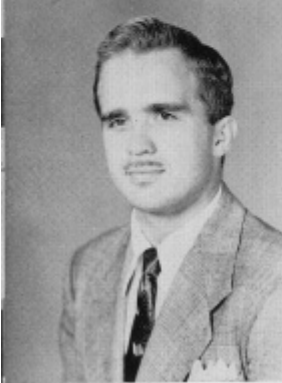

ROBERT GALUSHA, A.A., B.A., received his degrees from Graceland College, Iowa, and C.W.C.E. in 1949 and 1954, respectively. He taught at Goldendale High School in Goldendale, Washington, until returning to Central to continue studies in math, science, and English.

JIM HABERMAN—



KENNETH H. JOHNSON, B.A., of Bellevue, Washington, received his degree from C.W.C.E. in 1954. Since then he has been teaching in South Kitsap. He attended Central this year to complete studies in chemistry, zoology, and geology.

RODNEY MAHAFFEY



EARL SOLIE, B.A., of Seattle, Washington, taught school at Granger, Washington, for one year, after receiving his degree from C.W.C.E. in 1951. He served thirty-three months in the Army and then returned to Central to complete his education in his major field, industrial arts.

MARY WINING, B.A., of Walla Walla, Washington, received her degree from C.W.C.E. in 1954. She taught high school mathematics in Raymond, Washington, for one year, and then continued studies in her major fields, mathematics and guidance and counseling.



**DON'T APPLAUD,
SEND MONEY!**



Row 1: Dr. Miller, Mrs. Hitchcock, Nathalie Heinz, Joann Scholen, Carole Buckner, Fred Duncan, JoJan Pierce, Mary Moore, Kathy Arnoldt, Shirley Kapp, Mary F. Pennington.
 Row 2: Dorothy Barich, Carol Ahl, Ann Coulston, Virginia Snodgrass, Frances Richards, Marie Fugate, Carla Libby, Nancy Stevens, Larry Bowen, Roger Asselstine, Dan Organ, Shirley Hayes, Marilyn Olberg, La Verne Roberts, Joan Moergeli, Lela Hazen, Arlene Strayer, Deloris Filleau, Darlene Pugh.

Kappa Delta Pi

Kappa Delta Pi, an education honorary, was founded on this campus in 1938. Since that time, the organization has shown a steady growth and has accomplished much in promoting professional standards among education students.

The theme for this year was "helping the mentally handicapped child in the classroom." Programs included speakers and films centered on this topic. Nathalie Heinz and Fred Duncan were chosen as delegates to the National Convention held March 15-17 at Oklahoma A. & M. The annual spring banquet concluded the year's activities.

Presiding at the meetings was Nathalie Heinz. Her right hand helpers were: Vice President, Joanne Scholen; Secretary, Carol Buckner; Treasurer, Frances Schuck; and Historian, Fred Duncan. Dr. Loretta Miller was adviser for the club.

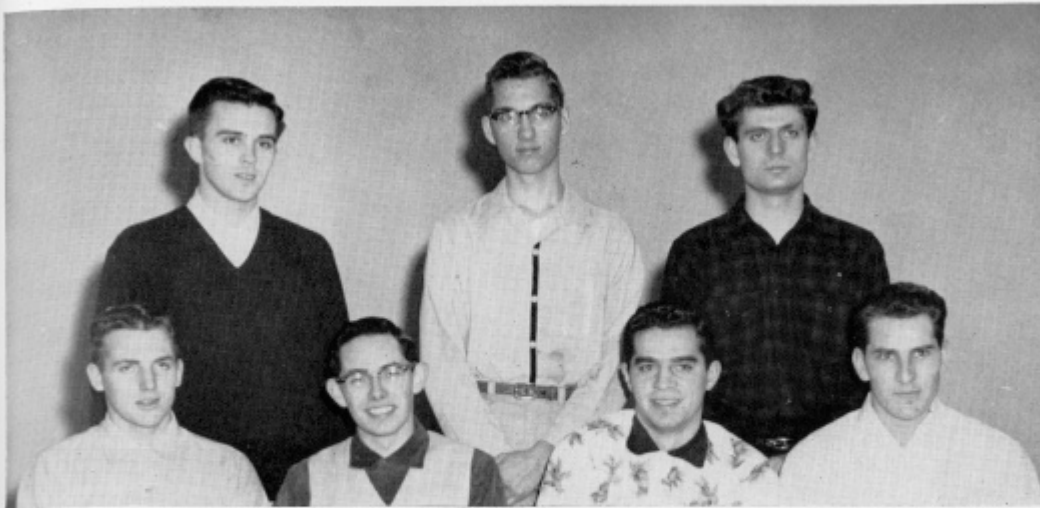

Row 1: Jeray Holmes, Mike Lacey, Bill Raschkow, Joe Venera.
Row 2: Bud Ennis, Keith Murrille, John Moawad.

Alpha Phi Omega

The Eta XI Chapter of Alpha Phi Omega was organized on the campus of CWCE in 1949 as a service organization of past Boy Scouts who would like to continue their scouting activities in college. It is designed so that past scouts on campus may meet and know each other and work together. Its aims are service to community, service to campus, and service to self.

Officers Jeray Holmes, president; Bill Bourn, vice president; Mike Lacey, secretary; Bill Raschkow, treasurer; and Tom Newall, historian, worked hard toward maintaining the goals set up for this organization seven years ago.

Much service was offered to the students by this hard working group of fellows throughout the school year. A mixer was sponsored, the annual "Handsome Harry" dance was held, and the boys took charge of cleaning up the grounds during the Sweezy Day activities.



Row 1: Roger Salisbury, Loren Peterson, Jeanne Browning, Pat Kelleher, Connie Nichols.
Row 2: Gene Luft, Rollie Dewing, Ray Salazer, Bob Salisbury.

Young Democrats

Young men and women interested in the problems of their government find their answers in one of the student political organizations on campus, the Young Democrats. They sponsor films, speakers, and panel discussions for the students interested in expanding their political views. This year with the help of the Young Republicans they sponsored a Political Workshop and held an election (mock) to find the feelings of the campus towards this year's national and state elections.

Heading this year's organization in the three key positions were Roger Salisbury, president; Eldon Peterson, vice president; and Fay McCasland, secretary-treasurer.



Row 1: Richard Roberts, Ted Wood, Charlene Cook, Ann Kean, Dolores Mueller, Don Robertson, Donna Bell, Mike Duran, Rolf Williams
 Row 2: Arlene Van Winkle, George Worthington, Larry Bowen, Pat Dimoff, Stan Boyer, Dave Divelbise, Roscoe Dimock, Sharon Saeger.

Young Republicans

The Young Republicans, associated with the Washington College Republican Federation College League, completed a very successful year. A Political Workshop and a mixer were co-sponsored with the Young Democrats. Speakers and social activities were featured at meetings.

During winter quarter, a large representation from Central attended the State Young Republican Convention at Yakima. Ann Kean was elected state secretary at this convention.

This year the club functioned under the guidance of advisers, Mrs. Bonny and Dick Roberts. Officers were: Ted Wood, president; Charlene Cook, vice president; Ann Kean, secretary; Dolores Mueller, treasurer; and Don Robertson, social commissioner.

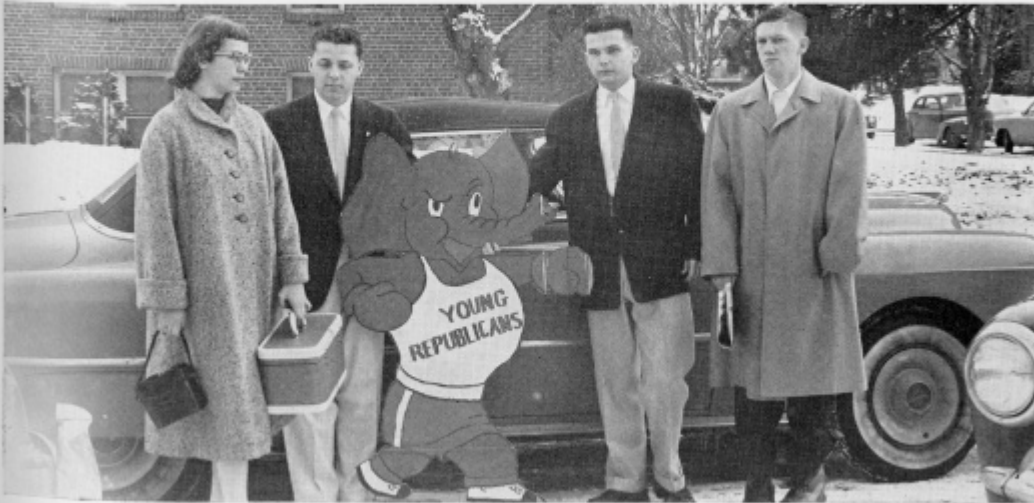



Row 1: Mr. Robinson, John Grove, Jan Norling, Bev Farmer, Teddy Coulton, Janet Schacht.
 Row 2: Tai Wegg, Neil Wallace, Dana Byfield, Lura Bellamy, Ann Cusworth, Marlene Hoff, Lynn Slocumb, Wa
 it Wilson.

Recreation Club

Keeping the purpose of the Recreation Club in mind, which is to give Recreation majors and minors and others interested in recreation a chance to meet, exchange ideas, and gain experience in that field, the Recreation Club had another successful year.

Anchor man was Don Standley, president. Following him on the rope climbing higher and gaining much achievement in activities and fun were: Ira Jensen, vice president; LaVerne Roberts, secretary; and Dick Bounds, treasurer. Abe Poffenroth and Warren Tappin were co-advisers for the group.

The club sponsored two mixers, two all-college dances, and a co-recreation night at which students enjoyed volleyball, ping pong, basketball, tumbling, checkers, shuffleboard, and badminton.

The members also enjoyed several recreation films and speakers. The big event of the year was attending the "Ice Follies of '56" in Seattle.



Row 1: Don Standley, LaVerne Roberts, Dick Bougda, Dick Wilson, Walt Wilson.
Row 2: Bonnie Maitlen, Darlene Brown, Joe Venera, Ken Weaver.

Outdoor Club

The Outdoor Club continued its interest in hiking, skiing, mountaineering and practicing conservation principles. This year a new activity was added, which the club hopes may potentially develop into one of great importance. This new activity, which is mountain rescue work, was done jointly with the Kittitas County Sheriff's office and forestry officials.

The club held several ski races and overnight trips to Swauk Lodge and Ski Bowl. Speakers and demonstrations were witnessed at meetings and during spring quarter mountaineering instruction courses were offered.

Myron Rademiller was president, and was assisted by John Grove, vice president; Janet Norling, secretary; and Beverly Farmer, treasurer. Mr. F. Robinson was adviser.



Row 1: Imogene Pownall, Peggy Orr, Shirley Kapp, Lois Bradshaw, Audrey Anderson, Joan Pierce, Mary L. Pennington, Nathalie Heinz, Ariene Van Winkle.
 Row 2: Donna Cavadini, Florence Erickson, Donna Folling, Trina Holsington, Marjorie Turkovich, Darlene Kain, Margie Hendrickson, Ann Cusworth.

Home Ec Club

To acquaint women with the opportunities in the field of home economics and to present new trends in that field, the Home Economics Club held meetings based upon all phases of homemaking.

Going outside Central for more information, Nathalie Hein attended the national convention in Minneapolis, and all the officers went to the state meet in Spokane.

Officers were Kathy Cadieu, president; Imogene Pownall, vice president; Shirley Kapp, secretary; Lois Bradshaw, treasurer; and Audrey Anderson, scribe.

Advisers were Miss Jeannette Ware and Mrs. Anne Morgan.





Row 1: Mr. Sogge, Ed Bettine, Bill Gallacher, Bill Tucker, John Liboky, Fred Barber, Melvin Beauchamp, Ken Landeis, Jim Ellis, Alonzo Stafford.
Row 2: Dave Trosky, Joe Venera, Don Hayes, Ron Frye, Robert Froemka, Frederick Kiser, Dick Dickinson, Lee Whitley, Dean Leenhouts, Ross Powell, Don Marley, Carl Faulkerson.

Industrial Arts Club

The Industrial Arts Club, which is affiliated with the American Industrial Arts Association, was organized in 1949 and is made up of Industrial Art majors and minors. The main objective is to promote Industrial Arts Education.

Services were performed about the campus to further stimulate interest in the organization. Projects made and designed by the members were sold at the annual Christmas sale in the CUB. Other activities included speakers who provided members with the latest education information.

The officers were: Ed Bettine, president; Bill Gallacher, vice president; Bill Tucker, secretary, John Liboky, treasurer; and Maynard Worst, reporter. Wilhelm Bakke and George Sogge were advisers.

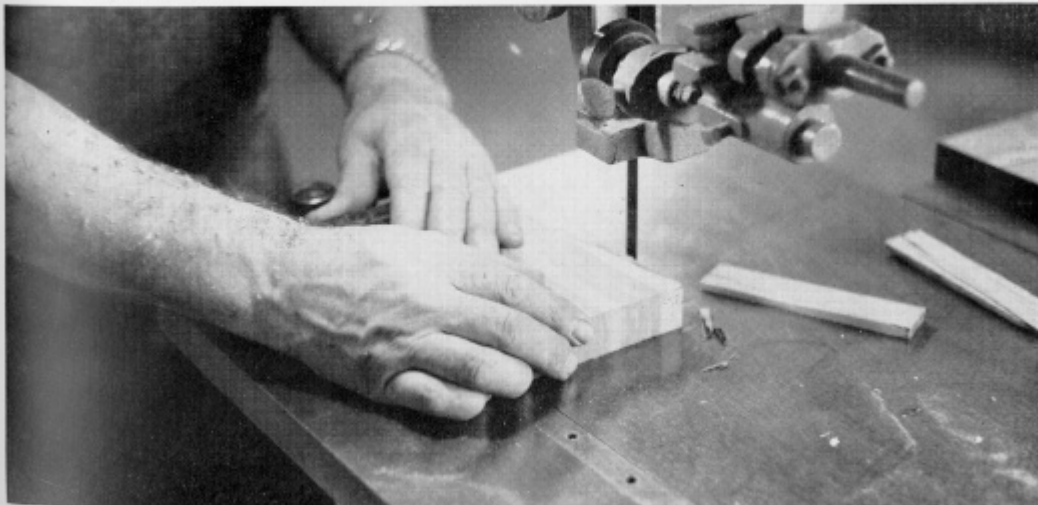



Row 1: Mrs. Marsh, Dean Hitchcock, Don Mitchell, Dale Mitchell, Mike Lacey.
 Row 2: Shirley Willoughby, Tom Reilly, Gary Irvine, Jim Ruanak, Joan Pierce, Verna Osborne.

Dining Hall Committee

Satisfying the desires of students who eat in the dining halls was not an easy task. The Dining Hall Committee made up of representatives from each of the dorms, the dietician, and the Dean of Women, worked hard toward satisfying these desires.

CUB Recreation Committee

The CUB Recreation Committee was organized by the SGA to improve Central's recreation program through more extensive use of the CUB. The group successfully achieved its objectives and earned the appreciation of the entire student body.

Dave Divelbiss was chairman and Loree Sliffe secretary for the committee.



Row 1: Mike Lacey, Dave Divelbiss, LaVerne Roberts, Pat Kelleher, Darlene Pawlak.
 Row 2: Tom Pugh, Don Lewis, Loree Sliffe, Katherine Lukas, Elsie Emert.



Row 1: Dr. Oppleman, Don Lewis, Mike Duran, Gary Irvine, Don Stafford, Sinky Hammon, Rich Ozanich.
 Row 2: Mika McMahon, Bjorn Bakke, John Daniels, Wendelin Dietz, Tom Pugh, Cliff Filleau, Mike Fisher.

Channing

Officers for the year were Don Lewis, president; Jack Turner, vice president; Mike Duran, secretary; and Vic Olsen, treasurer. Dr. Dan Oppleman served as faculty adviser.

Inter-Varsity Christian Fellowship

Officers were: Pete Summerill, president; Brian Gerards, vice president; Shirley Summerill, secretary-treasurer; Joyce Leonard, social commissioner; and Dr. Kenneth Lundberg, adviser.



Row 1: Dr. Lundberg, Pete Summerill, Brian Gerards, Shirley Summerill, Mary Zurfluh, Eula Dally, Marilyn Troison, Sylvia Ritchey, Florence Erickson.
 Row 2: Charlene Salisbury, Marjorie Wade, Bob Salisbury, Roger Scott, Stan Boyer, John Marshall, Roger Salisbury, Deloris Shrable, Dorothy Sellers, Ann Spence, Mary Hutchinson, Lucille Eko, Janie Morsy.



Row 1: Sgt. Wysocki, Cliff Filleau, Elmer Sagara, Darrel Furstnow, Barry Gray, George Winkleseth Jr., Ron Quinell, Fred Bittner, Norm Greer, Donnie Ross, Roscoe Dimock.
 Row 2: Kay Kobata, Don Robertson, Brian Gerards, Jim Bellig, Ken Tauscher, Gene Baum, Vern Zuehlsdorff, Stan Laughton, Bob Greenlee, Mallory McManus, Jim Cook.

Sabre Flight

One of the newest organizations at Central this year was Sabre Flight, an organization for basic AFROTC cadets. Members of Sabre Flight were easily recognized by the blue and white ribbon and white leather straps on their uniforms.

The Sabres activities for the year included a mixer, a booth for Sweezy Day, and a picnic.

Officers of the organization were Clifford Filleau, commander; Gary Larson, executive officer; Elmer Sagara, adjutant; Darrel Fustnow, operations officer; Richard Gray, comptroller; Donald Mitchell, public relations officer; and Dale Mitchell, sergeant-at-arms.





Row 1: Don Lyall, Richard Wenger, Gary Johnson, Santos Pantoja, Don Fujimoto, John Liboky, Bill Tucker, Eldon Peterson.
 Row 2: Glen Martin, Chuck Burdulis, Larry Downey, Eob Michelsen, Ed Faust, Russell Jones, Ross Simmons.

Arnold Air Society

Arnold Air Society is a national society for advanced AFROTC Cadets. Its purpose is to further the mission of the Air Force at the college and university level by encouraging greater teamwork, development of technical knowledge, cooperation, and esprit de corps. This organization was named after the late General H. Hap Arnold, Commanding General of the Army Air Forces during World War II. Central's chapter is called the James Kelly Squadron after a local World War II hero.

An initiation dinner was held during fall quarter at the Hi-Ho Cafe. The main event of the year was the sponsoring of the annual Military Ball during spring quarter. The meetings of the group were held every two weeks with occasional guest speakers.

Captain W. V. Williams is adviser for the group. Officers were Don Lyall, Commander; Allen Wall, Executive; Dwight Derrick, Operations; Larry Pinnt, Recording Adjutant; Jerry Jones, Sergeant-at-Arms.





Hyakem

Another deadline, another section of the book done. Deadlines are a staff's swear word. But, when a thing is done and done well there is this thought— I was a part of that and maybe my part helped to make it just that much better. As editor of this year-book I want to take this opportunity to put in writing my thanks to the staff for a job well done. THANKS!

To the graduating seniors as you depart from the campus, remember that wherever you may go, whatever you might do, your annual, THE HYAKEM, is your guide back to a world of memories, fond memories of a dance, an organization you belonged to, or your classes so dilligently attended. So go— go to your new life and remember us as we remember you. Best wishes for the future and much happiness in your lives.

To you, the underclassmen, we will extend our arms in welcome as you return to campus next fall.

THE STAFF

Dick Wining, Editor
Paul Lambertsen, Associate Editor
Maryjo Woodhead, Mounting
Nancy Grow, Mounting
Lynn Forbes, Copy
Miss Bonnie Wiley, Adviser



There are many duties to perform when one is a staff member of a publication. For instance, Paul and Lynn puzzle over a senior's activity sheet, while Pat Gauss types copy. The entire staff is called in to prepare one of the many letters sent out to the entire student body. But sometimes there is time to rest, as Maryjo is doing, with a cool refreshing drink. And over all, hovers the never-ending duty, mounting. Then comes proof reading and finally, the word goes out — the book is done.

Crier

"Ah-so 'tis Friday mornin'. Every soul rush to pick up honorable copy as one campus newspaper, The Crier."

Roger Asselstine, editor of said newspaper is to be commended for the fine job he has done this year. His capable stiff, too, is to be commended for its fine job. Sylvia Stevens, associate editor, left for greener pastures after winter quarter and was replaced by Sharon Saeger.

Editing a newspaper, writing stories, and attending to other various duties connected with a newspaper may seem like a snap to those who have not done so but it isn't. It takes time—time from social activities, time from study hours, and even time from classwork to put out a good paper.

So to the staff of the Campus Crier and its adviser, Miss Bonnie Wiley, congratulations for a job well done!





A never ending job is this publishing a newspaper. As soon as one edition is out the staff goes madly out to set up another. Sharon Saeger took over the duties of associate editor spring quarter. Roger Salisbury and his staff did a fine job of gathering ads and keeping the business end going. But there were times, as one can easily see, that a reported just gave up and took time to rest.



Row 1: Mrs. Fisher, Loree Sliffe, Pat Kelleher, Elsie Emert, Kathy Lukas, Joan Stevens.
Row 2: Connie Nichols, Alice Brammer, Alice Mason, Virginia Paduano, Joyce Asmussen.

Munson Hall

Girls reigned at Munson Hall this year for the first time in the dorm's history. The day dreams of Munson's men of the past finally came true — only the men are no longer there to enjoy them.

Loree Sliffe was president of the newly-converted dorm. Assisting her were: Pat Kelleher, vice president; Elsie Emert, secretary; Katherine Lucas, treasurer; and Joan Stevens, social commissioner. Mrs. Fisher held the position of house mother.

The girls changed the general theme of activities from that of previous years to a full-scale, feminine calendar of fun. They held a formal initiation and followed that with a Homecoming skit and float. Christmas brought the inter-dorm choral competition. Munson entered this in full force as true carolers. The "Peppermint Palace" dance was a pleasant success for the girls a few weeks later. Munson Hall sponsored a "Snack Shack" for University Service Week, held firesides, and completed the year of activities with a picnic.



Row 1: Mrs. Church, Dorothy Barich, Jan Kittleson, Darlene Pawlak, Jama Goodman, Marilyn Hauck, Donna Wallace, Gladys Coe.
 Row 2: Loleta Farrar, Mary Bryan, Katy Mousel, Sylv'a Larrigan, Barbara Karstens, Trina Hoisington, Marilyn Olberg, Ilene Adair, Linda Williams, Anne Kean, Sandra Sells.

Kamola

Kamola Hall welcomed new and old students back fall quarter with a freshly-painted look. The brick room was covered with a new ceiling, and the familiar balustrade was removed to provide additional space on the second floor. Changes occurred among the women also, with the addition of wing leaders to House Council being tried on an experimental basis.

Activities in which the hall participated were Homecoming, choral competition, an all-college winter quarter dance, "Monkey Business," and a spring formal.

House officers were Dorothy Barich, president; Jan Kittleson, vice president; Darlene Pawlak, secretary; Marilyn Hauck and Donna Wallace, social commissioners; Jama Goodman, treasurer; Katie Mousel, scribe; Marilyn Olberg, SGA representative; and Gladys Coe, freshman representative. House Council was also supplemented by ten wing leaders.

Mrs. Margaret Church served her second year as housemother. She was assisted by Ilene Adair and Marilyn Olberg.



Row 1: Mrs. Thorn, Shirley Larkin, LaVerne Roberts, Donna Bell, Patty Thomas, Carolyn Todd.
Row 2: Kathy Spurgeon, Patsy Martin, Dana Byfield, Arla Christopherson, Roberta Pickering, Shirley Richards, Janice Känenwäher.

Sue Lombard Hall

With Shirley Larkin at the helm, Sue Lombard Hall was successfully guided through a year of activities. Handling other duties were: LaVerne Roberts, vice president; Donna Bell, secretary; Patty Thomas, treasurer; Carolyn Todd, social commissioner; and Patsy Martin, courtesy chairman. Mrs. Thorn was house mother.

Let it not be said that this dorm was not active! After frosh initiation and the traditional progressive fireside, the girls of Sue Lombard sponsored several other firesides, an all-college dance, a mixer, a tea and several open houses. During Homecoming, the girls all pitched in to win second place with their skit, second place with their sign, and still another second place award for their entry in the parade.

Under the direction of Kathryn Spurgeon, the girls of Sue won first place in Sigma Mu's annual choral competition at Christmas time. Top honors were also conquered by this group of lassies for having the best decorated dorm during the Christmas season.

Rounding out the year of activities was the traditional tolo and a dorm picnic.



Row 1: Miss Gould, John Strugar, Jacquie Hudson, Mary McMorrow.
Row 2: Larry Mayberry, Lois Bradshaw, Dean Wake.

Off-Campus

The Off-Campus Men and Women have proved themselves to be one of Central's most active groups. They began the year by receiving first place for their Homecoming float, which was planned and built under the chairmanship of Don Baker, and by participating in Homecoming Stunt Night.

Presidents John Strugar and Betty Jean Clemons arranged for their group to sell popcorn at the basketball games, to edit the FUSSEY, and to work on World University Service Week. Off-Campus also sponsored the beautiful May Prom and held a private fireside.

Other capable leaders of the organization were Irv Ely, vice president; Jacquie Hudson, secretary; Mary McMorrow, treasurer; Larry Mayberry and Shelly Devena, social commissioners; Dean Wake and Lois Bradshaw, SGA representatives; Miss Helen Mary Gould and Mr. Sabin Gray advised the group.



Row 1: Jim Hoon, Joan Hoon, Don Lyall, Dan Organ, Dave Ellingson, Art Martin, Dick Wilson.
Row 2: Jerry Parrish, Larry Downey, Don Mitchell, Dale Mitchell, Dave Carnahan, Gene Luft, Don Robertson, Dean Bunce, John Chan.

Wilson Hall

Opening its doors for the first time this year, Wilson Hall quickly took its place in activities with the rest of the dorms.

Initiation of freshmen, an open house, and a fireside were some of the first social activities that Wilson Hall sponsored. First place honors were taken by the boys during Homecoming with their stunt. Other activities included an all-college dance "Fall Fantasy," a private formal, and several firesides. Second place honors were taken by these fellows in the interdorm choral competition. The school year was concluded by the election of officers and a dorm picnic.

Elected to govern the 101 occupants of Wilson Hall were: Don Lyall, president; Dan Organ, vice president; Dave Ellingson, secretary; Art Martin, treasurer; Jerry Parrish and Dick Wilson, social commissioners; Don and Dale Mitchell, MIA representatives; Don Robinson and Gene Luft, historians; and Dave Carnahan, John Chan, Dean Bunce, and Larry Downey, sergeants-at-arm. Jim and Joan Hoon were house counselors.



Row 1: Lou Richards, Frances Richards, George Worthington, Walt Barnard, Ray Western, Chuck Urdahl.
Row 2: Bill Leth, Jerry Yeager, Charles Finch, James Rusnak, Bob Booth.

Kennedy

Taking over Kennedy, formerly a women's dorm, one hundred men spent the first few days admiring themselves in the full-length mirrors and trying out the hair driers. Then, settling down to business, their frosh won the tug of war.

This was the first in a long string of accomplishments for the newly-organized dorm — third place in Homecoming sign competition, first place in choral competition, sponsorship of one of the largest mixers of the year, and many victories in the MIA program.

Taking the lead in bringing Kennedy into competition with the older dorms were Chuck Booth, president; George Worthington, vice president; Walt Barnard, secretary; Ray Western, secretary; Bill Leth, SGA representative; Chuck Urdahl, social commissioner; Jim White, assistant social commissioner; Jim Rusnak, fresh-man representative; Fred Hauff, MIA representative; San Yates, program chairman; and Jerry Yeager, Chuck Finch and Bob Booth, sergeants-at-arms.

House counselors were Lou and Frances Richards.



Row 1: Don Hayes, Shirley Hayes, David Divelbiss, David Patrick, Dave Perkins, Tow Newell.
Row 2: Mike Lacey, Wayne Roe, Les Foster, Walt Wilson.

North

North Hall began its year by turning thirty-three bewildered high-schoolers into North Hall gentlemen. Immediately following initiation, the dorm concentrated on Homecoming activities. Both the sign and the float were centered around a musical theme, and the skit was a take-off on the Ed Sullivan TV show.

Spooks and goblins took over at the first dorm fireside the latter part of October. Fall quarter brought the annual North Hall Crazy Hat Dance, and with it colorful headgear. High spot of winter quarter was the all-college "Winter Wonderland" formal, again held in the CUB lounge.

Dads' and Mothers' Days were celebrated by dormitory open house. The North Hall boys wound up the school year with a picnic at Lake Chelan.

Members of the House Council were Dave Divelbiss, president; George Kaszyuski, vice president; Dave Patrick, secretary, Dave Perkins, treasurer; Walt Wilson and Wayne Roe, MIA representatives; Mike Lacey, SGA representative; and Tom Newell, social commissioner.

House counselors were Don and Shirley Hayes.



Row 1: Chuck Saas, Gary Irvine, Dean Tarrach, Ira Jensen.
 Row 2: Bruce McKay, Jim Correy, Dave Niemiec.

Alford Hall

Small but mighty Alford Hall was the guiding light behind many campus activities during the year. Their destiny was guided by the following: President, Gary Irvine; Vice President, Dean Tarrach; Secretary, Ira Jensen; Treasurer, David Niemiec; Social Commissioners, Jack Turner and Bruce McKay.

Carmody

Dorm officers were Ed Sand, president; John Lester, vice president; Jack Lybyer, secretary; Don Sorenson, treasurer; Bob Hartman, social chairman; and Dave Peterson, MIA representative.



Row 1: Ed Sand, John Lister, Jerry Taylor, Don Sorenson.
 Row 2: Bob Hartman, Duncan Manning.



Row 1: Larry Engelsen, Paul McCulloh, Horace Nichols, Albert Marshall, Lynn Slocumb.
 Row 2: Bob Olson, Alvin Polson, Vern Zuehlsdorff, Al Lyall, Wayne Heisserman.

Montgomery

Officers were Paul McCulloh, president; Horace Nichols, vice president; Albert Marshall, secretary; Lynn Slocum, treasurer; Wayne Heisserman and Vern Zuehlsdorff, social commissioners; Al Lyall, MIA representative; and Al Polson and Robert Olson, sergeants-at-arms. Larry Engelsen was house counselor.

Munroe Hall

The men of Munroe Hall successfully entered college life with a purpose. The aim of the dorm was to try and make the pre-fabs a better place in which to live. Guiding this aim were Ted Cook, President Dick Rosencranz, Vice President; Secretary, Duane Landon; Treasurer, David Fitzgerald; and Social Commission-ers, Wally Sibbert and Wayne Heisserman.



Row 1: Ron Frye, Ted Cook, Dick Rosacrans, Dave Fitzgerald.
 Row2: Bob Holtz, Paul Bedard.



Row 1: Clark Mace, Lowell Erland, Frances Tilton, Jackie Erland, Lillian Wooley, Don Brown.

Vetville

The Vetville housing project was constructed for married veterans after the Second World War, when a rush of married veterans entered Central to continue their education. This housing is now open to all married students whether veterans or not.

Clark Mace served as mayor for the fall and winter quarters and was replaced by Lowell Erland during spring quarter. Other officers of the active group were: Frances Tilton, secretary; Jackie Erland, treasurer; Lillian Woolley, historian; and Don Brown, social commissioner.

Business and social meetings, ground and building improvements, and social activities kept the Vetville residents jumping throughout the year.





Drama

Last spring quarter, the theatre in the round was the setting for the all-college play, **THE MOLLUSC**. This play was modernized from one written in the early 1900's by Hubert Davies. It was done by students in conjunction with the advanced drama course. Director for this three-act comedy was Dick Wining and technical details were handled by Floyd Gabriel. Faculty adviser was E. Allyn Thompsom.

Roles were very well handled by Sue Ryan, Roger Berghoff, Laura Overman, and Dean Tarrach.

The idea that a woman can control everything by her every whim was proven to be wrong. The characters were wound around her finger until a man found the secret of the eternal triangle.



Sweezy Day

Every spring for one day classes are dismissed and there is an air of gaiety about the campus. Studies are forgotten and everyone plays and has fun. A carnival is set up the night before with many attractions. During the day there are many activities in which to participate, games, student-faculty baseball game, and track. To cap the festivities, the all-college band sponsors the Band Blare.

A king and queen are selected and crowned sometime during the day. Also, there is the annual stunt night or talent show.



Row 1: Ken Thompson, Remo Nicoli, Gary Dreissen, Stu Hanson, Jerry Tilton, Dick Carlson, Ed Hardenbrook, Chuck Burdulis, Jerry Jones, Jim Nelson.
 Row 2: Chuck Hanson, Ed Aho, Bill Bieloh, Bob Van Woert, Ernie Thies, Walt Woolley, Ira Jensen, Rich Robertson, Chuck Dunlap, Bill Duff.
 Row 3: Fred Hauff, Clint West, Jim Hanson, Jim Thrasher, Dale Louk, Jim Cook, Gary Larson, Jack Wilson, Jim Jones, Martin Gall, Jerry Jones.
 Row 4: Boyd Westeren, Kay Kobata, Don Goodwin, Dario Nicoli, John taBor, Albert Lince, Don Carlson, Roger Scott.

Baseball

Baseball during the spring of 1956 started with a doubleheader on March 31 in Yakima against the Yakima Junior College nine. The Wildcats played seven doubleheaders as they warmed up to defend the Eastern Division title they won the two preceding seasons.

Eastern Division Evergreen Conference action started on April 21 with a two-game stand against the Whitworth Pirates at Spokane. The Wildcats played 20 non-conference games and eight Eastern Division games, four each with Whitworth and Eastern, during the regular season that ended with two practice games against the Fairchild Air Force Base at Ellensburg on May 14.

Coach Warren Tappin had a talent-loaded squad as he had 13 returning letterwinners, including four pitchers. Several newcomers, trying their first hand at college ball, also looked good during the season.





Track

The track season started for Coach Monty Reynolds' thinclads on March 24 at the Washington State Invitational Indoor track meet at Pullman. Two of Reynolds' cindermen, Don "Speedy" Pierce and Gary Correll finished in the money for the Wildcats at the WSC meet. Pierce placed third in the 70-yard dash and Correll took third in the javelin. Two other Central runners, Larry Bowen and Dick Schutte, ran in the 600-yard run and the 1½-mile run respectively.

Coach Reynolds had 12 returning letterwinners back this spring for cinder duty. Pierce and Correll were the top returning point getters. Pierce placed fourth in the national NAIA meet in Texas last June with a time of 9.5 seconds in the 100-yard dash and Correll placed fifth in the javelin in the same meet.

Other returning cindermen were Al Youngblood and Jim Marta in the high jump, Walt Wilson in the two-mile, Gary Johnson and Gary Brown in the pole vault, Carlos Henry and Louis Schultz in the weights, Bill Bourn in the broad jump, and Phil Corkrum in the sprints.

Several newcomers looked good for the Crimson and Black during the spring campaign. Jack Bennett, a hurdler; Terry Jansen; Wayne Kenoyer, a weightman; Ron Johnson; and Tom Shellenberger, a pole vaulter, were the outstanding new tracksters.



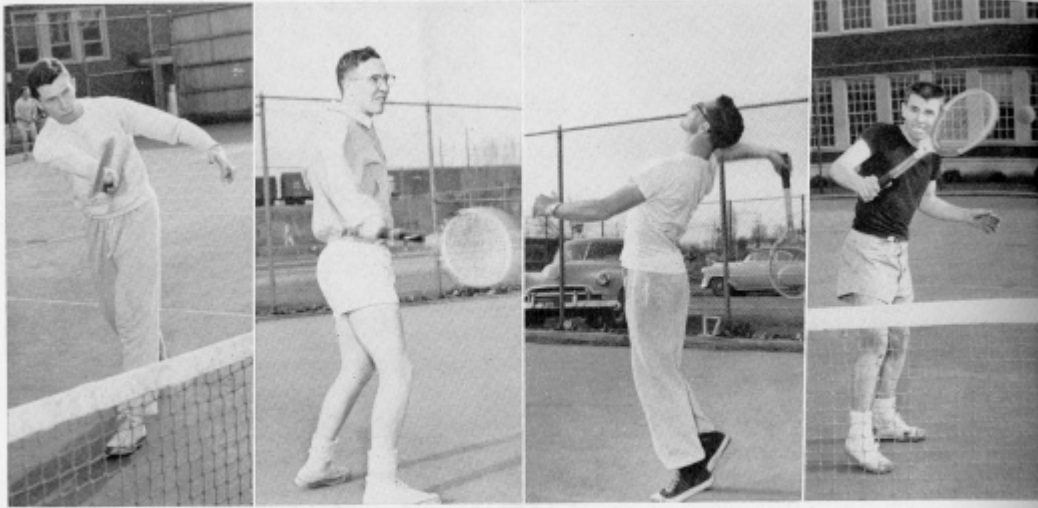

Tennis

Central's tennis fortunes rested in the hands of Coach Leo Nicholson's four returning lettermen and several newcomers. Nicholson's racketmen warmed up for the Evergreen Conference tennis matches, which were held at Bellingham on May 18-19, by competing in nine matches during April and early May.

The returning letterwinners, who formed the nucleus of the 1956 tennis squad, were Bill Pearson, Bob LaLonde, Bob Allen and Aris Frederick. Stan Cowan, a member of last spring's squad, was also back for his second year of tennis at Central.

The Central racketmen played home and home matches with the College of Puget Sound, Pacific Lutheran College, Eastern Washington College, and Whitworth, and traveled to Western Washington College at Bellingham for a single match.

The District No. 1 meet of the National Association of Intercollegiate Athletics, was held on May 25-26 at Renton. The national NAIA meet was moved this year from Abilene, Texas, to San Diego, Calif. The national meet was held on June 8-9. Coach Nicholson again this year made the trip to the national meet with the squad from District No. 1.





Who's Who in American



Colleges and Universities



Cheerleaders

Let's give a great big yell — this time let's make it fifteen for the yell staff.

Rah-rah-rah-rah-rah! Rah-rah-rah-rah-rah! RAH-RAH-RAH-RAH-RAH!!!

This year's staff has done an outstanding job of leading the student body in yells and songs at the home games and sometimes we even saw them at games away from home.

Our capable girls are Arlene Farrar, Lolita Farrar, Donna Wallace, and Donna Jinkens.

Faculty Index

Allen, John 12
 Anderson, Mabel 12
 Anshutz, Herbert 12
 Badorek, Vera 72
 Barto, Harold 12, 36
 Benschhof, Ilene 12
 Berg, Walter 12
 Bullard, Catharine 12
 Carr, Charles 14
 Cheska, Alyce 12, 73
 Cravens, Kenneth 14
 Christianson, A. Bert 12
 Crum, J. Wesley 11
 Davies, Juannita 12
 Dean, Dorothy 12
 Eickhoff, Henry 12
 Fetter, George 12
 Flower, Lorraine 12, 72
 Fuller, John 12
 Funderburk, Robert 12
 Gould, Helen 12
 Gray, Sabin 12
 Greene, Mary 12
 Haan, Beatrice 12
 Hammill, Lois 12
 Hebel, Amanda 12
 Hertz, Wayne 12
 Hitchcock, Annette 10, 29, 30, 31,
 100, 108
 Hogue, H. Glenn 12
 Howard, A. Hamilton 12
 Howell, Norman 12, 38

Jacobsen, Eldon 12, 31
 Johnson, Carl 12
 Johnson, Robert 12
 Kaatz, Martin 12, 37
 Kiser, Edith 12
 Kobbervig, Karl 13
 Kohler, Barbara 13
 Kosy, Eugene 77
 Ladd, Arthur 13
 Lembesis, Anne 13, 31, 34
 Lind, Edmund 13
 Lowe, Janet 13
 Lundberg, Kenneth 13, 82, 109
 McConnell, Robert 9
 McGlasson, Maurice 13
 Marsh, Janet 108
 Mathewson, Mary 13
 Mayberry, Marshall 13
 Michaelson, Helen 13
 Miller, Loreta 13, 100
 Mitchell, Perry 11
 Mohler, Samuel 13, 36
 Morgan, Anne 13
 Mount, Margaret 13
 Mundy, Sidsie 13
 Murphy, Donald 13
 Muzzall, Ernest 11
 Newschwander, W. W. 13
 Odell, Elwyn 13
 Oppleman, Dan 13
 Palson, James 13
 Partridge, Lyman 13
 Pavloff, Anna 13, 39
 Pettit, Maurice 13
 Poffenroth, Abe 13

Randall, Reino 13
 Reinboltz, Richard 13
 Reynolds, Linwood 13
 Rinehart, Keith 13
 Robinson, Bruce 13, 104
 Robinson, Forest 13
 Rodine, Floyd 14, 17
 Rogel, Edward 11
 Ross, George 14
 Ruebel, Roy 14
 Samuelson, Emil 11
 Schaub, Howard 14
 Schnebly, Olive 31
 Scruggs, Margaret 14
 Semner, Kathryn 14
 Schockley, Ada 14
 Schwendiman, Ray 14
 Shuck, Frances 14
 Simpson, Mary 14
 Smith, Walter 14
 Sogge, George 14, 107
 Soevig, Ralph 14
 Spurgeon, Sarah 14, 55
 Stinson, Dean 10
 Tappin, Warren 14
 Tarrant, Ed 14
 Thompson, Donald 14
 Thompson, E. A. 14
 Treadwell, Alva 14
 Ware, Jeannette 14
 White, Mildred 14
 Wiley, Bonnie 14, 29, 112, 114
 Williams, Howard 14
 Williams, W. V. 14
 Wolfsehr, Cliff 14
 Woods, Ruth 14
 Wysoski, Charles 14, 83

Student Index

A

Acree, Claude 18
 Adair, Ilene 33, 56, 117
 Adams, Helen 34, 64
 Adeline, Katherina 89
 Ahl, Carol 34, 89, 100
 Aho, Edward 56
 Alberts, Dorothy 89
 Albrecht, Hugh 28, 30, 31, 56
 Allan, Judy 56
 Allen, Darline 33, 56, 70, 73
 Allen, Jimmy 30, 89
 Amundson, Donna 89
 Anderson, Audrey 70, 89, 105
 Anderson, Joe 18
 Anderson, Mary 56
 Andrew, Jim 89
 Anncon, Dave 18
 Archer, Barbara 89
 Arcee, Jacqueline 34, 64
 Argelan, George 40

Argus, Helen 29, 30, 64, 72, 73
 Aristonik, Lucy 34, 64
 Arnold, Robert 64
 Arnoldt, Kathleen 75, 89, 100
 Asmussen, Joyce 56, 83, 116
 Asselstine, Roger 28, 30, 31, 38, 64,
 75, 100
 Aurstad, Shirley 34, 64

B

Backstrom, Melvin 89
 Balles, Larry 18
 Balnton, Karen 18, 41, 72, 73
 Baker, Don 89
 Baker, Nancy 56, 74
 Bakke, Wilhelm 56, 109
 Baldridge, Florin 56
 Balint, Eugene 89
 Bankson, Conrad 89
 Barber, Ed 18
 Barber, Fred 40, 107

Barclift, Joyce 89
 Barich, Dorothy 29, 64, 100, 117
 Barker, Kenneth 64
 Barnard, Walter 37, 56, 121
 Barsotti, Joy 17, 18, 31
 Bartak, Bob 18
 Bartleson, Robert 56
 Baum, Gene 18, 110
 Beauchamp, Melvin 28, 31, 88, 89,
 107
 Beckman, Beth 64
 Bedard, Paul 77, 89
 Bedard, Renee 18
 Bedard, Robin 18, 124
 Beiers, David 56
 Belbeck, Gerald 18
 Belch, Arthur 56
 Bell, Donna 34, 37, 64, 70, 103, 118
 Bell, Earl 18
 Bellamy, Lura 37, 76, 104
 Belz, Larry 34, 64, 74
 Belzer, Lillian 18

Bement, Jim 56
 Benton, Marjorie 26, 72, 73
 Bergsma, William 18, 71
 Bergsten, Pat 64
 Bettine, Ed 89, 107
 Betts, Janice 18
 Biehloh, Bill 40
 Bird, Dick 56
 Bird, Dorothy 18
 Bishop, Diane 18
 Bittner, Fred 110
 Blakley, Charlotte 56
 Blüher, Don 64
 Bogart, Richard 56
 Bolinger, Peter 18
 Bolon, Victor 98
 Bolton, Don 64
 Bolton, Jerry 18
 Bonaro, Eva 64
 Bond, Floyd 64
 Bond, Oliver 98
 Bonjorni, Lawrence 64
 Booth, Charles 89
 Booth, Janice 56
 Booth, Robert 18, 121
 Bosler, Daniel 17, 18
 Bounds, Dick 83, 89, 105
 Bowen, Larry 34, 35, 38, 64, 83, 100, 103
 Boyer, Stan 56, 82, 103, 109
 Bradshaw, Lois 28, 89, 106, 119
 Bradshaw, Louise 89
 Brammer, Alice 56, 116
 Brandt, Edith 76
 Brantner, Jack 89
 Brawley, Robert 18
 Breedlove, Nancy 18
 Brewer, Barbara 64
 Brohman, Alfred 18, 39
 Brous, Edward 56
 Brown, Clara 56, 72, 73
 Brown, Darlene 29, 30, 64, 72, 73, 105
 Brown, Dan 56
 Brown, Don D. 125
 Brown, Don E. 56
 Brown, Fred 56
 Brown, Gary C. 89
 Brown, Gary E. 68, 73
 Brown, James 18
 Brown, Mary 56
 Brown, Sadona 18
 Browning, Jeanne 18, 39, 102
 Brumbaugh, Harley 30, 63, 64, 74
 Bryan, Mary 34, 68, 117
 Buckner, Carol 36, 89, 100
 Bunce, Dean 34, 56, 120
 Burdulis, Chuck 111
 Burr, Jim 18
 Byfield, Dana 18, 41, 72, 73, 104, 118
 Bryne, Bill 18
 Byrne, Hean 18

C

Caddell, Priscilla 34, 39, 83, 90
 Cadieu, Kathleen 56
 Caldwell, Dick 18
 Caldwell, Janet 33, 55, 56
 Caldwell, Roberto 56
 Callahan, Pat 72, 73
 Callaway, Ina 64, 70
 Cameron, Jean 29, 90

Campbell, Colleen 33, 56, 72
 Campbell, Kathryn 64
 Campbell, Pat 18
 Campbell, Robert 57
 Carlson, Don 18
 Carlson, Richard 40
 Carlton, James 64
 Carnahan, Dave 120
 Carriveau, Jim 19
 Carter, Mike 19
 Carter, Roberta 83, 90
 Caryl, JoAnn 90
 Case, Jackie 90
 Cava, Louie 34, 64
 Cavadini, Donna 34, 57, 83, 106
 Cavaletto, Allan 19
 Cecchi, Richard 90
 Cernick, Frank 19
 Chamberlain, Ed 34, 57
 Chambers, Bessie 19
 Chan, John 57, 120
 Chapman, Dianne 19, 30, 41
 Chariton, Larry 57
 Christopherson, Arla 34, 64, 118
 Cich, Henry 19
 Clark, Dave 34, 90
 Clark, Dave A. 64
 Clark, Helen 64
 Clark, Janet 19
 Clark, Jim 19, 38, 39
 Clark Oma Lee 19
 Clark, Patti 88, 90
 Clemons, Betty 90
 Cline, Jerry 19
 Clough, Molly 34, 57, 82, 83
 Cloyd, Gary 90
 Coe, Gladys 19, 38, 117
 Cole, Karen 19
 Cole, Patti 29, 90
 Coleman, Linda 19
 Collins, Harry 34
 Colman, Keith 19
 Columbo, Laura 38, 57, 70
 Connot, John 38, 82, 83
 Conrad, Barbara 33, 34, 57
 Conry, Billie 57
 Cook, Charlene 34, 35, 64, 103
 Cook, Kay 64, 74
 Cook, Jim 110
 Cook, Theodore 57, 77, 124
 Cooley, Claudette 19, 113
 Corkrum, Phil 36, 90
 Correy, Jim 57, 123
 Coulston, Anne 28, 64, 73, 100
 Coulton, Theodosia 34, 37, 90, 104
 Cox, Sandra 19, 34
 Craig, Lois 19
 Crane, Joseph 19
 Criss, Keith 64
 Crites, Joe 64
 Crossetto, Charles 64
 Crosshaw, Walt 57
 Crumpacker, Bev 64, 72, 73
 Cusworth, Ann 19, 34, 37, 104, 106

D

Dahl, Fred 19
 Dahl, Neal 19
 Dallman, Carole 43, 64
 Dally, Eula 82, 109
 Dalton, Bob 74, 90
 Damian, Gary 19

Daniels, John 109
 Danielson, Herman 57
 Danielson, Juanita 36, 90
 Davidson, Clem 64
 Davidson, Bob 90
 Davies, Terrence 57
 Davis, Dale 19
 Davis, Sandra 19
 Davis, Shirley 19
 Day, Stanley 90
 Dearinger, John 39, 90
 DeBernardi, Ray 57
 Deeg, Darrel 19
 DeGabriele, Bob 57
 Derrick, Dwight 90
 Devena, Rochelle 19
 DeWalt, Areta 64
 Dewing, Rollie 30, 36, 90, 102
 Dickinson, Dick 65, 107
 Dier, Robert 19
 Dietz, Wendelin 39, 90, 109
 Dibel, Merle 77
 Dildine, Leila 34, 65, 74, 82, 83
 Dildine, Pat 19, 82
 Dimock, Roscoe 19, 103, 110
 Dimoff, Pat 19, 39, 103
 Divelbiss, Dave 65, 103, 108, 122
 Divelbiss, Dan 19
 Dodge, John 19
 Doering, Donna 65
 Dorsey, Isophine 76, 90
 Downey, Larry 40, 65, 111, 120
 Drake, Diane 90
 Driessen, Gary 40
 DuBry, Patty 91
 Dudley, Gene 65
 Duncalf, Bill 19
 Duncan, Fred 30, 34, 74, 91, 100
 Dunn, Nancie 57
 Duran, Micheal 34, 35, 57, 103, 108
 Duran, Pat 20
 Durst, Sharon 20
 Dyasco, Jose 91

E

Earl, Sidney 57
 Edinger, Hollis 20
 Eikstead, Beverly 20, 39
 Eko, Lucille 91, 109
 Eley, Jacqueline 57
 Ellingson, Dave 32, 74, 120
 Ellingson, Floyd 65
 Ellis, Don 77
 Ellis, Jim 107
 Ellwood, Nancy 57
 Elverudo, Dick 20
 Ely, Ervin 65
 Emerson, Maxine 76
 Emerson, Verne 20
 Emert, Elsie 29, 34, 42, 91, 108, 116
 Engelsen, Larry 30, 31, 34, 91, 124
 Ennis, Bud 57, 101
 Erickson, Florence 57, 106, 109
 Erickson, Janice 20
 Erland, Lowell 113, 125
 Erland, Jackie 125
 Esping, Alden 17, 20, 30
 Estby, Harold 91
 Estey, Mary 20
 Ettinger, Joe 65
 Evans, Dennis 91

Evans, Patsy 20
Eylar, Ivetta 57

F

Fairman, Lynne 57
Fallis, Nadine 65, 72, 73
Faltus, Eleanor 57
Farmer, Beverly 29, 41, 57, 72,
73, 83, 104
Farrar, Arlene 63, 68
Farrar, Loleta 39
Faust, Ed 111
Felsted, Harold 20
Fitch, Philip 20
Feuchter, Bob 57, 83
Filleau, Cliff 57, 109, 110
Filleau, Deloris 29, 31, 91, 100
Finch, Charles 57, 121
Finley, Gordon 91
Fisher, Lawrence 113
Fisher, Mike 65, 77, 109
Fitzer, Thomas 20
Fitzgerald, Dave 57, 124
Fleming, Karen 20
Flower, Mary 91
Follin, Donna 34, 91, 106
Foote, Ted 58
Forbes, Lynn 20, 113
Foster, Lee 122
Foster, Les 91
Foust, John 20
Fouts, Robert 65
Fox, Barbara 65
Francis, Walter 20
Frederick, Doris 33
Frederick, Gary 20
Freitag, Jill 58, 70
Froemke, Rober 65, 77, 107
Frye, Ron 30, 65, 71, 77, 107, 124
Fugate, Marie 30, 31, 34, 74, 83,
91, 100
Fujimoto, Don 111
Fulkerson, Carl 91, 107
Fulton, Janice 20
Furman, Marilyn 58, 83
Furstnow, Darrel 58, 110

G

Gall, Marilyn 25
Gallacher, William 107
Galusha, Robert 98
Gano, Don 91
Garinger, Carol 72, 73
Garoutte, Ruffus 20
Garrison, Jerry 91
Garrison, Muriel 20
Garvin, Jack 30, 39
Gaskin, Knowl 35, 39, 65, 71
Gauss, Pat 39, 83, 113
Geer, Norman 20, 110
Geffe, Elmer 65
Gerards, Brian 74, 82, 109, 110
Gerke, Kenneth 20
Gibb, Bea 91
Gibb, Elaine 76, 91
Gibb, Twylla 20
Gilkeson, Marjorie 20, 34, 41, 70
Glenn, Marsha 58, 82
Glover, Hughie 58, 77
Good, Ann 20
Goodale, Don 74, 91

Goodale, Roberta 20, 72, 73
Goodew, Edward 20
Goodman, Jama 33, 58, 70, 117
Goodpastor, Del 26
Goodwin, Verl 20
Gordon, Jacqueline 34, 91
Gosney, Jim 83
Gott, Delores 20
Gowan, Carolyn 91
Graef, Suzi 20
Grage, Judy 91
Gray, Charlotte 58, 83
Gray, Marvin 20
Gray, Barry 58, 110
Gray, Wes 65
Green, Janet 58
Greenlee, Bob 58, 110
Greer, Sandra 20
Gregerich, Frank 65
Gregory, Pat 65
Griffith, Larry 36, 91
Grove, John 82, 83, 104
Grove, Marilyn 55, 58, 74
Grover, Faye 26
Grow, Nancy 20, 39, 83, 113
Gruning, Rosemary 58
Guay, Paul 65
Gurley, Gary 58, 77
Gurley, Tom 65
Gurney, Roy 21, 39

H

Haberman, James 98
Haight, Florence 65
Hall, John 92
Hammill, Charles 83
Hammond, Sinclair 65, 109
Hanchett, Margaret 76, 92
Hankins, Ron 58
Hansberry, Gerald 21
Hanson, Barbara 58
Hanson, Edwin 21
Hanson, Stu 40
Harbeston, Jack 92
Hardisty, Dave 58, 83
Harfst, Eugene 21
Harriman, Bill 40
Harris, Ralph 97
Harris, Sharon 21
Hart, Pat 34, 65
Hartman, Bob 123
Hartman, Joanna 65
Hatzenebeler, Alberta 92
Hauck, Marilyn 30, 33, 58, 83, 117
Hawkins, Don 21
Hayes, Don 107, 122
Hayes, Donna 21
Hayes, Shirley 92, 100, 122
Hayslip, Nancy 58
Haywood, Peggy 92
Hazen, Charles 92
Hazen, Lela 92, 100
Heaton, Judy 65
Hedman, Margrethe 21
Heinl, Dorothy 21, 34
Heinz, Nathalie 92, 100, 106
Heisserman, Marlene 92
Heisserman, Wayne 30, 65, 71, 124
Henderson, Ellen 92
Hendrick, Beth 92
Hendrickson, Margie 33, 58, 106
Henry, Carlos 65

Hepburn, Darlene 21
Heppner, Barbara 58
Hicks, Phyllis 65
Hinchen, Larry 40
Hobbs, Jean 58
Hodges, Sharon 21, 41, 72
Hoff, Fred 21
Hoff, Marlene 21, 104
Hoisington, Trina 39, 58, 106, 117
Holmes, Bert 58
Holmes, Jerry 30, 101
Holtz, Robert 30, 58, 74, 77, 124
Homer, Janet 58
Hoon, James 92, 120
Hoon, Joan 92, 120
Hooper, John 58
Hooper, Virginia 21
Hora, Marieta 21
Horton, William 21
Hotsko, Pat 21
Howard, Dolly 92
Hudson, Jacquie 65, 119
Hull, Richard 58
Hutchings, Joan 92
Hutchinson, Mary 65, 109

I

Irvine, Gary 75, 92, 108, 109, 123
Isaacson, Joan 21
Iyall, Albert 124

J

Jacobs, Don 21
James, Lynne 21
Jansen, Terry 17, 21, 83
Jenkins, Doris 21
Jenkins, JoAnn 34, 92
Jensen, Ira 58, 123
Jensen, Urban 21
Jensen, Yarl 40
Jeske, Robert 39
Jinkens, Donna 31, 58
Johnson, Elaine 21, 39, 72
Johnson, Gary 74, 92, 111
Johnson, John 21
Johnson, Kenneth 98
Johnson, Marcella 21
Johnson, Pat 21
Johnson, Ron 21
Johnson, Sharon 21
Johnson, Wally 28, 31, 92
Johnston, Bernard 65
Johnston, Bill 21
Johnston, Pat 34, 65
Jolly, Sandra 21, 31
Jones, Gerald 28, 30, 31, 32, 40,
92
Jones, Jackie 21, 70
Jones, Jerry 21
Jones, Jim 58
Jones, Russell 35, 65, 111
Jordan, Josee 83

K

Kain, Darlene 106
Kamp, Wayne 58
Kampmann, Kay 21
Kanenwisher, Jan 21, 70, 118
Kapp, Shirley 34, 92, 100, 106
Karstens, Barbara 33, 59, 74, 117

Kartak, Tom 59
 Kaszycki, George 92
 Kean, Ann 103, 117
 Keating, Marlene 22
 Kelleher, Pat 33, 59, 74, 102, 108,
 116
 Keller, Ron 93
 Kelly, Allan 93
 Keneyer, Wayne 40
 Kibler, Georgia 59
 King, John 22
 Kirk, Jerry 59
 Kirk, Roger 39
 Kiser, Fred 34, 65, 107
 Kittleson, Jan 93, 117
 Klein, Xenia 59, 70
 Klemont, Karen 93
 Kloes, Judy 22
 Kneipl Lorraine 59
 Knighton, Joe 65
 Knutson, Gerald 65
 Knutson, Thomas 22
 Kobata, Kay 22, 110
 Koester, JoAnn 59
 Koski, Lois 93
 Koss, Ralph 22
 Kostick, Louise 65
 Kotchkoe, Jan 22
 Kramlick, Herb 71, 74
 Krockman, Jim 34, 59, 83
 Kuhnly, Dan 93
 Kuhnly, Myrna 22

L

Lacey, Mike 28, 65, 101, 108, 122
 Lacey, Pat 22, 73
 LaChance, Gary 22
 Lalonde, Bob 93
 Lambertsen, Paul 34, 39, 66, 112,
 113
 Landeis, Ken 93, 107
 Landon, Duane 66
 Lang, Lenny 22
 Langton, Stan 22, 110
 Larkin, Shirley 29, 34, 66, 118
 Larrigan, Sylvia 39, 59, 117
 Larsen, Karen 59
 Larson, Gary 59
 Larson, Janet 93
 Larson, Jon 22
 Larson, Marilyn 22
 LaVille, Judy 22
 Lawrence, Fred 66
 Leber, Donna 59
 Lee, Kenneth 22
 Leedom, Ida 39, 66
 Leenhouts, Dean 93, 107
 Legg, App 93
 Lember, Maria 59
 Lenton, Hazel 93
 Leth, Bill 28, 66, 121
 Levan, Phil 22
 Levens, Robert 59
 LeVesconte, Vera 33, 66, 83
 LeVesque, Marcel 22
 Lewis, Don 66, 108, 109
 Libby, Carla 100
 Libby, Charles 22, 83
 Liboky, John 40, 66, 107, 111
 Lightner, Loralee 33
 Lightner, Leo 93
 Lince, Albert 66

Lindahl, Oscar 59
 Lindauer, Melvin 22, 34, 39
 Lister, John 123
 Lloyd, John 66, 74
 Long, Betty 59
 Loudon, Beverly 29, 30, 59, 70, 72,
 73
 Louk, Dale 22, 40
 Lucas, Leo 22
 Luce, Claudette 22
 Luce, Richard 22
 Ludlow, Karen 22
 Luft, Gene 39, 59, 102, 120
 Lukas, Katherine 34, 66, 108, 116
 Lundberg, Jean 59
 Lundquist, Jerry 22
 Lundquist, Jim 22
 Lux, Vince 93
 Lyall, Don 34, 40, 93, 111, 120
 Lybyer, John 66

M

McAllaster, Sue 22
 McAlpine, Bruce 22
 McBride, Earlene 59
 McCoy, Deane 83
 McCandless, Sherman 39, 93
 McCauley, Daryl 22
 McCausland, Fay 34, 93
 McClinton, Caroline 22
 McCracken, Florence 93
 McCulloh, Paul 124
 McDonald, Christine 34, 66
 McDonald, JoAnne 22
 McDonald, Roger 34, 74, 93
 McKay, Bruce 59, 77, 123
 McKenrick, Charles 66
 McKinney, Larry 22
 McKinney, Mike 93
 McLean, Barbara 59
 McLean, Odell 22
 McMahan, Mike 22, 35, 109
 McManus, Jerry 23, 110
 McManus, Bob 59
 McMillan, James 66
 McMorrow, Mary 30, 83, 119
 McNeil, Pat 59
 McNeil, Sally 23
 McNutt, Ron 39, 59, 83
 McVicker, Roger 23
 Mace, Bill 125
 Magdin, Sharon 59
 Magill, Charles 66
 Mahaffey, Imogene 93
 Mahaffey, Rodney 98
 Maier, Grace 66
 Main, Joy 23
 Maitlen, Bonnie 34, 88, 93, 105
 Malet, Lila 93
 Maletta, Charles 23
 Manning, Duncan 59, 123
 Manning, John 23
 Mansperger, Marlene 23, 39, 41
 Marble, Paul 23
 Marenakos, Sue 23
 Marinsic, Iris 23
 Marler, Jack 59
 Marley, Don 66, 107
 Marshall, Albert 37, 59, 82, 83, 109,
 124
 Marshall, Bill 94
 Marshall, John 23, 83

Martin, Art 94, 120
 Martin, Glen 83, 111
 Martin, Lyle 59
 Martin, Patsy 59, 70, 118
 Martinen, Dennis 66
 Marvin, Carol 60
 Mash, Bob 23
 Mason, Alice 23, 116
 Mattingly, Dolores 60
 Mattingly, Phil 60
 Mayberry, Larry 34, 37, 119
 Mehus, Henry 23, 83
 Meilleur, Thelma 23, 39, 41
 Mesecher, Dennis 23
 Metcalf, Edwin 66
 Michaelson, Barbara 66
 Michelsen, Robert 66, 111
 Mikulecky, Roger 60
 Miller, Elva Lee 23
 Miller, Gary 66
 Miller, Jean 60
 Mitchell, Dale 55, 60, 108, 120
 Mitchell, Don 60, 108, 120
 Mitchell, Don L. 77, 94
 Mitchell, John 34, 74, 94
 Moawad, John 23, 101
 Moe, Dolores 34, 94
 Moergell, Joan 94, 100
 Monasmith, Phyllis 36, 88, 94
 Monson, Dee 60
 Montgomery, Grace 76, 94
 Montgomery, Melba 60
 Moore, Colleen I. 34, 66, 74
 Moore, Colleen J. 28, 31, 32, 94
 Moore, Mary 34, 66, 100
 Moore, Richard 40, 60, 77
 Moore, Sheila 34, 66, 74
 Morfield, Don 23
 Morey, Janie 83, 109
 Morris, Beverly 74
 Morris, Dwight 94
 Morrison, Selma 23
 Mount, Joanne 34, 66
 Mousel, Karen 60, 83, 117
 Mueller, Dolores 23, 70, 103
 Mulligan, John 23
 Munz, Bonnie 60
 Murphy, Margie 23, 39
 Murray, Rosemary 41
 Murrills, Keith 23, 83, 101
 Music, Ed 23
 Muzzall, Ruth 37, 94
 Myers, Roger 26
 Myrseth, Bob 23

N

Naasz, Joan 23
 Nance, Jim 23, 83
 Nelson, Donna 55, 60
 Nelson, Donna 66
 Nelson, Jim 40, 60
 Nelson, Jon 23
 Nestor, JoAnn 23
 Nett, Joyce 23, 72, 73
 Newell, Tom 66, 74, 122
 Nicholas, Beverly 33, 60, 83
 Nichols, Connie 28, 33, 60, 74, 102,
 116
 Nichols, Horace 124
 Nickels, Richard 60
 Nicoli, Dario 23
 Nicoli, Remo 40

Nielsen, Robert 23
Niemi, Dave 123
Nogalis, Anthony 94
Nolan, Kenny 23
Nordman, Pat 60
Norling, Jan 33, 60, 70, 83, 104

O

O'Ban, Sharon 23
Oishi, Glen 24
Olberg, Marilyn 28, 66, 100, 117
Olney, Nathan 24
Olson, Charles 94
Olson, Frank 24
Olson, James 24
Olson, Robert 60, 124
Olson, Roger 24
Organ, Dan 20, 36, 63, 66, 100
Orr, Peggy 94, 106
Orso, Robert 66
Osborne, Verna 41, 72, 108
Oswalt, Sharon 33, 60
Oules, Gary 66, 74
Owen, John 36, 94
Ozanich, Carol 24
Ozanich, Richard 66
Ozbolt, Nadine 24

P

Padavich, Pat 38, 60
Paduano, Virginia 24, 116
Panatoni, Jimmie 66
Pantoja, Santos 66, 111
Parcell, Jack 24
Parrley, Judy 66
Parrish, Jerry 30, 67, 120
Patnode, Shirley 94
Patrick, Dave 122
Patrick, Lawrence 94
Patterson, Larry 60
Patty, Gerald 24
Pawlak, Darlene 67, 108, 117
Peacock, Huberta 24, 38, 72
Pearson, Bill 94
Pease, Janet 24
Pennington, Mary F. 34, 36, 39, 94, 100
Pennington, Mary L. 60, 106
Perkins, Dave 34, 60, 122
Peterson, Loren 60, 102
Peterson, Dick 24
Peterson, Eldon 67, 111
Peterson, Phil 94
Peyton, Barbara 94
Phillips, Rosella 24, 72, 73
Pickering, Roberta 30, 37, 67, 72, 118
Pierce, Don 40, 94
Pierce, Dorothy 24
Pierce, Joan 67, 100, 106, 108
Pinn, Larry 83, 94
Pizzabato, Alex 67
Platt, Dave 60
Platt, Terry 94
Plumlee, Don 60
Poland, Geraldine 60
Pollock, Gerald 24
Pollock, Jim 24
Polson, Alvin 24, 124
Poncini, Pat 24
Poutt, Margaret 83, 95

Poutt, Robert 83, 95
Poppleton, Phil 39
Powell, Charles 60
Powell, Ross 67, 107
Powell, Sarah 24
Pownall, Imogene 95, 106
Pratto, Dick 24
Price, Curt 40
Price, Earle 61
Price, Nancy 34, 67
Provost, Wilma 33, 61, 70
Pugh, Darlene 95, 100
Pugh, Tom 61, 83, 108, 109
Punch, Nellie 17, 24, 41
Puryear, Dean 67

Q

Quinill, Ron 24, 110

R

Race, Beth 95
Radelmiller, Myron 67
Radley, Janet 24
Ragsdale, Duane 67
Rancich, Bob 67
Randall, Eleanor 24
Rantala, June 24
Raschkow, Bill 34, 61, 101
Rash, Charles 24
Raymond, Marcia 67
Rasmussen, Helen 67
Rasmussen, Ron 67
Reese, Lois 61, 83
Reilly, Tom 24, 32
Renfrow, Mildred 83
Renfrow, Wayne 8 3
Rennie Kay 67
Reuther, Caroline 33, 34, 61
Reynolds, Phyllis 26
Rice, Virginia 24, 72
Richards, Frances 100, 121
Richards, Lou 121
Richards, Shirley 67, 118
Riggs, James 95
Ringer, Marilyn 61
Risdon, Joanne 95
Ritchey, Sylvia 67, 82, 83, 109
Robbins, Gary 24
Roberts, LaVerne 30, 34, 72, 73, 95, 100, 105, 108, 118
Roberts, Richard 103
Robertson, Don 30, 34, 35, 37, 61, 103, 110, 120
Robertson, Ed 67
Robertson, Morag 67
Robertson, Wallace 24
Robinson, Deane 34, 95
Rockne, Phyllis 38, 75, 95
Rodgers, Mary 39, 61, 72
Roe, Wayne 40, 61, 122
Rogers, Harold 67, 74
Rogers, Rita 61
Rombalski, Ron 61
Rombauer, Judy 24
Rosacrans, Dick 124
Rose, Donna 24
Rosenberg, Wayne 95
Ross, Dennis 24, 110
Ross, Louise 39
Rossow, Jerry 61
Rusnak, Jim 24, 32, 121

S

Saas, Charles 83, 123
Saeger, Sharon 34, 38, 67, 103
Sagara, Elmer 61, 110
Salazer, Ray 61, 102
Salisbury, Bob 95, 102, 109
Salisbury, Charlene 109
Salisbury, Roger 30, 82, 102, 109
Samson, Don 67
Sand, Ed 67, 74, 123
Sanders, James 95
Sanders, Virginia 25
Sanderson, Zona 61
Satterfield, Leonard 25
Satterstrom, Charlotte 25, 39
Savage, Ron 67
Sawyer, Glenn 25
Schacht, Janet 34, 37, 95, 104
Scheda, Marilyn 25, 39, 72, 83
Schmutz, Charles 95
Schock, John 67
Scholen, JoAnne 34, 74, 82, 95, 100
Scholen, William 36
Scholl, Denny 61
Schultz, Betty Ann 34, 67, 76
Schultz, Louis 67
Schulz, LaVonne 25
Schutte, Dick 30, 40, 77, 95
Scott, Janette 61
Scott, Roger 25, 82, 83
Scott, Shirley 61
Scroup, Joan 34, 95
Seller, George 95
Selig, Jim 61, 110
Sellers, Dorothy 25, 83, 109
Sells, Sandra 61, 117
Seresun, Betty 67
Setlow, Marilyn 95
Severson, Shirley 61, 70
Sharpe, Tom 61
Shaver, Myrna 32, 61
Shaw, Bill 25
Shaw, Ardith 34, 95
Shea, Marita 61
Sheppard, Don 95
Shinn, Barbara 25
Shirley, Shirley 25
Shiroma, Dennis 61
Shoemaker, Carolyn 30, 63, 67
Short, Pat 35, 38, 39, 67, 71
Short, Kay 25, 83
Shortt, Bob 67
Shrable, Deloris 61, 82, 109
Sibbert, Wally 95
Siegert, Vera 61
Siewert, Bob 61
Simmons, Ross 28, 111
Sires, Ralph 61
Skaggs, Clara 95
Sliffe, Loree 29, 34, 67, 108, 116
Slucumb, Lynn 61, 77, 104, 124
Smergut, Joan 67
Smith, Bonnie 25
Smith, Norine 96
Snodgrass, Virginia 67, 74, 100
Solie, Earl 98
Solle, Gary 25
Sorensen, Don 67, 123
Sorensen, Terry 25
Soule, LaVonne 67
South, Charlotte 25
Spence, Ann 25, 82, 109

Spencer, Bill 96
 Spurgeon, Kathryn 67, 74, 118
 Stackpole, Peggy 61
 Stafford, Alonzo 67, 107
 Stafford, Ron 68, 109
 Stanley, Don 30, 34, 62, 105
 Stanley, Hugh 25
 Steadman, Bob 32, 96
 Steele, Dave 25
 Steele, Eunice 30, 34, 76, 96
 Stelling, Paul 96
 Steiner, Ron 25
 Stevens, Joan 33, 35, 62, 116
 Stevens, Leon 68
 Stevens, Nancy 38, 75, 96, 100
 Stevens, Sylvia 33
 Stevens, Vernon 68
 St. George, Laura 34, 68, 83
 Stockholm, Jerry 25, 77
 Stowe, Arlene 25
 Stradling, Ed 25
 Strayer, Arlene 34, 96, 100
 Strayer, Dave 34, 96
 Strugar, John 30, 31, 32, 77, 119
 Strunk, Charles 68
 Summerill, Pete 62, 82, 109
 Summerill, Shirley 62, 109
 Supansick, Frank 68, 77
 Swanson, Joyce 68
 Sweet, Marjorie 25, 41, 72, 73
 Sykes, Gary 25
 Symmons, Ross 36

T

Tarrach, Dean 38, 96, 123
 Tasso, John 25
 Tauscher, Kenneth 25, 110
 Taylor, Joan 62
 Taylor, Gerald 123
 Taylor, Marilyn 25
 Taylor, Marilyn J. 68, 72
 Taylor, Sandra 34, 74, 88, 96
 Teade, Del 68
 Temple, Charlotte 96
 Temte, Robert 96
 Terrell, Bob 25
 Terry, Forrest 62
 Tester, Velma 25
 Thee, Marilyn 96
 Thomas, Bob 62
 Thomas, Patty 31, 68, 118
 Thomas, William 62
 Thompson, Bonita 76, 96
 Thompson, Donna 62, 83
 Thornton, Leta 62
 Thrasher, Jim 40
 Tigner, Rual 25
 Tilton, Frances 125
 Tingelstad, Carl 62
 Tinkham, Nellie 25
 Todd, Carolyn 30, 34, 68, 118
 Tomlinson, Joan 68
 Tormey, Bernice 62
 Tormey, Bob 68
 Traylor, Dale 96
 Trolson, Marilyn 25, 41, 83, 109
 Trombley, Alice 25, 72, 73
 Trombley, Don 40
 Trotsky, Dave 39, 83, 107
 Tucker, Lee 96
 Tucker, William 68, 83, 107, 111
 Tullus, Kay 75

Turkovich, Marjorie 25, 41, 72, 106
 Turneaure, Elizabeth 26
 Turner, Jack 96
 Turner, Mary Lou 62
 Tyner, John 62

U

Ungerecht, Claudette 68
 Ungerecht, Earl 96
 Urdahl, Chuck 55, 62, 121
 Utterback, Charlie 63, 68

V

Valli, Virginia 17, 26, 32
 Vallquist, Nancy 26
 Vance, Carol 70
 Van Depitte, Donna 26
 Van Doren, Lee 68
 Van Eaton, Mike 26
 Van Wechel, Mary 34, 62, 74, 83
 Van Winkle, Arlene 35, 62, 106, 103
 Varnum, Mary 26
 Vaughn, Letitia 68
 Venera, Joe 39, 40, 101, 105, 107
 Vice, Wilma 62, 82
 Vinson, Janice 26
 Voris, Robert 26

W

Waddell, Ed 96
 Wade, Marjorie 29, 73, 83, 96, 30, 109
 Wagoner, Douglas 62
 Wainwright, Jean 62
 Wake, Dean 119
 Walker, Chas 26
 Walker, John 68
 Wall, Allen 96
 Wall, Daryl 96
 Wallace, Donna 33, 62, 83, 117
 Wallace, Jack 68
 Wallace, Neil 68, 104
 Wallenberg, Joanne 62
 Walters, Connie 26
 Walton, Patricia 26
 Ward, Ernest 316
 Warford, Ginger 26
 Warne, Robert 96
 Warner, Veda 96
 Watson, Louise 62
 Watts, Peggy 72
 Waugaman, Dale 26
 Waymire, Frank 26
 Weaver, Kenneth 26, 39, 105
 Weber, Richard 32
 Webster, Jim 31
 Wegg, Talbot 104
 Wehr, Gail 68
 Weir, John 36
 Wenger, Jerrold 62
 Wenger, Richard 97, 111
 West, Clinton 26, 77
 Westeren, Boyd 26
 Westeren, Ray 62, 121
 Weston, Gladys 26
 White, Ada 76
 White, Jimmy 26
 White, Sheila 39, 62
 Whitley, Lee 68, 107

Whitney, Floy 62
 Wilund, Stanley 77
 Wiley, Janis 62
 Williams, Del 62
 Williams, Hal 26
 Williams, Laura 26, 76
 Williams, Linda 26, 117
 Williams, Lois 26, 83
 Williams, Patricia 62
 Williams, Rolf 103
 Williams, Lynn 39, 75, 97
 Williams, Verne 26
 Willoughby, Shirley 35, 42, 68, 74, 82, 83
 Wilson, John 62
 Wilson, Richard 30, 40, 55, 62, 105, 120
 Wilson, Walt 30, 34, 35, 40, 88, 97, 104, 105, 122
 Wining, Mary 98
 Wining, Richard 34, 38, 97, 112, 113
 Winkelseth, George 26, 110
 Winner, Deanna 26
 Winney, Cherie 83
 Winston, Barbara 97
 Winther, Carole 62
 Wise, Marie 26
 Wise, Royal 77
 Wolf, Robert 26
 Wolfe, George 97
 Wood, Glenn 40
 Wood, Norman 26
 Wood, Peggy 75, 97
 Wood, Ted 39, 62, 103
 Woodard, Norma 62, 74
 Woodhead, Mary Jo 26, 75, 113
 Woodliss, Betty 26
 Wooley, Lillian 125
 Wooley, Walter 97
 Worst, Maynard 97
 Worthington, George 35, 37, 83, 97, 103, 121
 Wright, Edward 62

Y

Yarbrough, Jim 97
 Yates, Sanford 26
 Yeager, Jerry 34, 83, 121
 Yenter, Charles 36
 Yetter, Dwight 26
 Youngblood, Allan 40, 62

Z

Zeller, Sonja 26, 83
 Zeller, Bruce 97
 Ziegenhagel, Joyce 30, 35, 74, 97
 Zuehlsdorf, Verlynn 26, 110, 124
 Zurfluh, Mary 34, 82, 97, 109

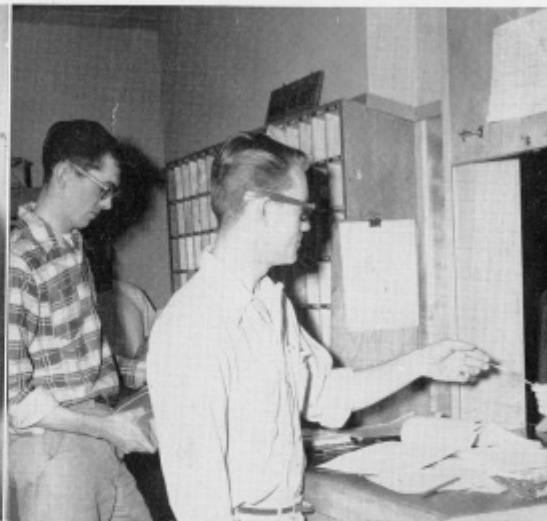

Everyone at Central Is Always Welcome at the . . .



Washington National Bank

Ellensburg, Washington

Sweezy Students Say:

HI-HO CAFE

for the best food in town!

Across Street From Science Building

Ellen Amusement Co.

Operating The

LIBERTY THEATRE

PIX THEATER

ELLEN DRIVE-IN THEATER

"Movies Are Better Than Ever"

Compliments of

Hollywood Cleaners

109 W. 5th

Hollywood Drive-In Cleaners

504 E. 8th

HARRY'S RICHFIELD

Complete Service

Including Mechanical Repairs

8th and B

FARRELL'S CLOTHING STORE

Quality Is Remembered Long
After Price Is Forgotten

407 N. Pearl

Phone 2-2461

RAMSAY HARDWARE

Everything in Hardware Since 1885

416-18 N. Pearl

Phone 2-4736

"Thanks"

To Our College Friends!

DICKSON JEWELERS

418 N. Pine

Phone 2-2661

On Your Way Down Town

*More People Buy Chevrolet
Than Any Other Car*

BUTTERFIELD CHEVROLET

In Ellensburg

It's

Webster's

BAR B-Q

CAFE

SMOKE HOUSE

"Your Beauty
Health and
Prescription Center"

**OSTRANDER'S
DRUG**

401 N. Pearl

Phone 2-1419



**ICE CREAM
CREAM
BUTTER
SHERBERT
MILK**

Cheese
Buttermilk
Evaporated Milk
Frozen Dessert



**YOU NEVER
OUTGROW YOUR
NEED FOR
MILK**

**KITTITAS COUNTY
DAIRYMEN'S ASSOCIATION**

FORD

and

MERCURY



**KELLEHER
MOTOR CO.**

MORGAN'S

*For the Latest
In Women's Fashions*

409 N. Pearl

ELLENSBURG TELEPHONE CO. INC.

305 N. Ruby

Phone 2-1425

*Compliments
of
Your Local*

RED & WHITE STORES

"There's One in Your Neighborhood"

Les Hoadley

Chevron Station

One Block West of Campus

Famous Steaks and Chinese Dishes

BLUE ROOM
For Your Dinner Parties

Recommended by Duncan Hines

NEW YORK CAFE

Established Since 1911

3RD AND MAIN

Shoes for the Entire Family

MUNDY'S SHOE STORE

Portraits of Distinction
Weddings -- Commercial
Phone 5-8641

PHOTO CENTER

"Everything in Photography"

311 N. Pine St.

Ellensburg, Wash.

TRIANGLE AUTO SUPPLY

Automotive Parts
Accessories
Supplies
New — Used

*Wholesale
and
Retail*

100 N. Main

Phone 2-4426

Ellensburg Book and Stationery

For Your School Supplies
419 N. Pearl

SERVICE CLEANERS

One Day Shirt Service
In at 9
Out at 5
Conveniently Located
Across From the Liberty Theater

ESTHER-MARIAN DRESS SHOP

*First in Women's
Wearing Apparel*

SWEECY CLIPPER

Your Friendly Barber Shop

Located Across From the
College Auditorium

Ellensburg Branch

NATIONAL BANK OF COMMERCE

Building
on
Confidence
Since
1889

Member Federal Deposit
Insurance Corporation



CWC Students find that a National Bank of Commerce
Special Checking Account is designed especially for their needs.

FITTERER BROS.

PHONE 2-6411

ELLENSBURG, WASH.

QUALITY

Furniture

SINCE 1896

Cascade Lumber Company

Ellensburg Branch

Manufacturers of
Pine and Fir Lumber

Phone 2-1443

2nd and Kittitas

McCORMICK STUDIO

706 N. Main

*Portrait Commercial
Weddings*

Phone 2-4226

Ellensburg

STEAK HOUSE

8th and Main

ANDERSON OIL CO.

Jobber, Shell Petroleum Products

S. R.R. Ave.

Phone 2-4156

FALTUS & PETERSON

DeSoto - Plymouth

Sales and Service

Phone 2-1455

7th and Pearl

Ellensburg, Wash.



TUCKER'S SUPER MKT.
ELLENSBURG



GILMOUR'S SUPER MKT.
ELLENSBURG



HAPPY'S SUPER MKT.
ELLENSBURG

"Say It With Flowers"

DELSMAN'S GREENHOUSE

Flowers for All Occasions

315 W. 8th

Phone 5-8216

PATTERSON'S STATIONERY

for
School Supplies
to Meet Your Needs

- Hart Schaffner & Marx Clothes
- Rockingham Clothes
- MacGregor Sports Wear
- Stetson Hats
- Arrow Shirts
- Pendleton Woolens
- Florsheim Shoes

Ross Bros.

HI-WAY GRILLE

Good Coffee
Special Tenderloin Steaks
Fountain
Hamburgers

One Block West of Campus

PENNEY'S

Always First Quality!

Quality Is Still Your Greatest
Savings

Dean's Record Shop

"Records for All Ages"

Jazz . . . Pops . . . Classical

Voice of Central Washington



News—
Music—
and Sports

1240

KXLE

On Your Dial

United We Stand . . .

Three hundred and eighty-four
business firms and individuals
united towards making a better
Ellensburg through a better col-
lege.

Ellensburg
Chamber of Commerce

WILLIE STRANGE SPORTING GOODS

Everything for the Sportsman

Across From Sigman's

BUTTON JEWELERS

"Every Appointment for the Bride"

Phone 5-8106

Budget Terms

These Advertisers Support Our Annual

STUDENTS

Now Let's Support Our Advertisers!

T. G. HEATON

OPTOMETRIST

Ellensburg

LOCKHART

PONTIAC

3rd and Pine

Phone 5-8251

Sigman's

FOOD STORES

with

Snack Bar and
Modern Bakery

Ellensburg

Washington

ELLENSBURG FEDERAL SAVINGS AND LOAN ASSOCIATION

Albert W. Crimp
Manager



Continue Your Education

THROUGH YOUR NEWSPAPER

Long after your formal schooling is completed you turn to your newspaper for the facts that keep you abreast of times. From that great American medium of information — your daily newspaper — you will continue to learn through the years.



*Depend on the Record
for Fine Commercial Printing*

BUSINESS FORMS

STATIONERY

CARDS

CIRCULARS

ENVELOPES

