

1963

# 1963 Hyakem

Central Washington University

Follow this and additional works at: [https://digitalcommons.cwu.edu/cwu\\_yearbooks](https://digitalcommons.cwu.edu/cwu_yearbooks)

---

## Recommended Citation

Central Washington University, "1963 Hyakem" (1963). *CWU Yearbooks*. 55.  
[https://digitalcommons.cwu.edu/cwu\\_yearbooks/55](https://digitalcommons.cwu.edu/cwu_yearbooks/55)

This Book is brought to you for free and open access by the University Archives and Special Collections at ScholarWorks@CWU. It has been accepted for inclusion in CWU Yearbooks by an authorized administrator of ScholarWorks@CWU. For more information, please contact [pingfu@cwu.edu](mailto:pingfu@cwu.edu).



CENTRAL  
WASHINGTON  
STATE  
COLLEGE

1963  
HYAKEM

VOLUME XLII





## FOREWORD

■ The 1963 HYAKEM's theme is Growth, Progress and Development here on Central's Campus. ■ Central Washington State College had a higher enrollment than ever before in 1962-1963 with a total of 2650 students attending fall quarter. Men's dorms were overcrowded and facilities were inadequate until the New Men's Dorm was completed section by section and finally completely occupied. ■ Problems arose with Central's New Commons but soon, with all of the grills and equipment installed, the food lines moved with ease. ■ The new additions to the Classroom Building and old library will soon be completed and students may go to classes without hearing hammers, drills, and saws. ■ Yes, Central is developing, funds are being raised by the SGA for carillon bells that will be played on the hour, keeping uniform time on campus. These should be installed next fall. New dorms are already on the drawing board. In the near future there will be a two million dollar dorm built which will house one wing of women students and a wing of men students. ■ Central Washington State College is truly Growing, Developing and Progressing.







## TABLE OF CONTENTS

- DEDICATION 4, 5
- PRESIDENT'S MESSAGE 7
- ADMINISTRATION AND FACULTY 10
- STUDENTS 24
- ORGANIZATIONS 90
- SPORTS 134
- ACTIVITIES 154
- ADVERTISEMENTS 178
- CLOSING 191

DEDICATION

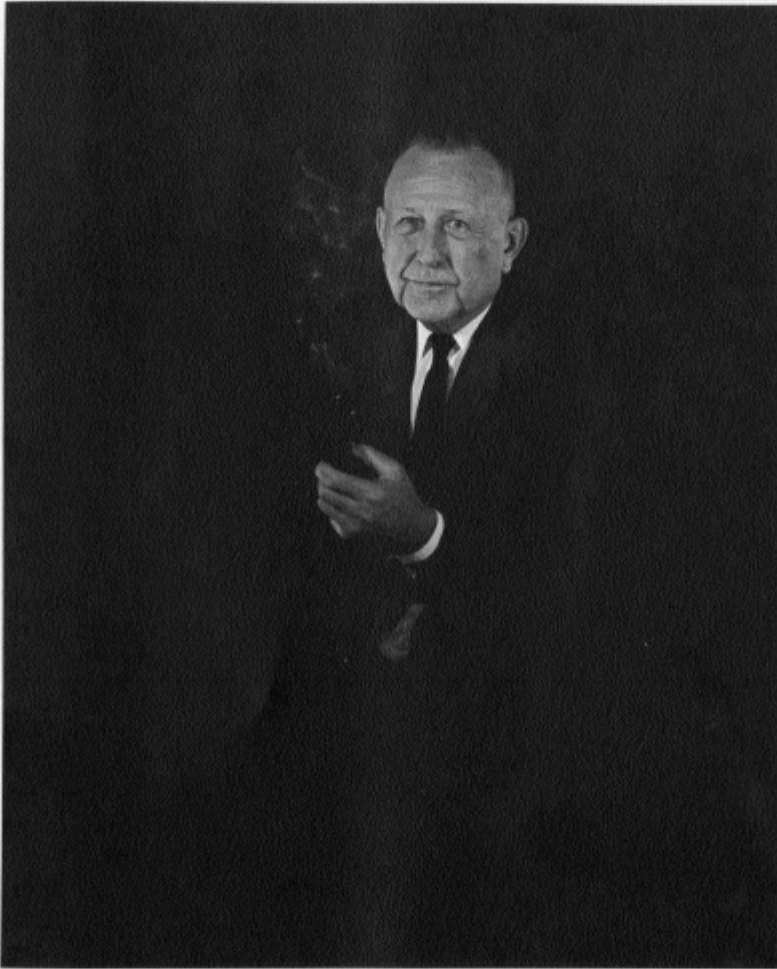



### DR. SAMUELSON

■ The 1963 HYAKEM is dedicated to Dr. Emil E. Samuelson, Dean of Students, who through thirty-one years of service has come to be affectionately known to Central students as "Dr. Sam." ■ Dr. Samuelson was born in Port Wing, Wisconsin and served in the Student Army Training Corps in 1918 during World War I. He received his B.A. in 1925 and his M.A. and Ph.D. degrees in 1932 at the University of Wisconsin. ■ In 1932, "Dr. Sam" came to Central as Director of Student Personnel Services, Placement Director, and head of the Department of Education. ■ Always

open to students with problems, students who want advice or students who just want to come in and talk about things in general is "Dr. Sam's" office. His smile is friendly and his greeting is warm. His manner is never "rushed." Busy as he is, he always has time to help a student. ■ "Dr. Sam"

and his wife are friends-in-a-foreign land to a host of foreign students and do everything possible to see that the students from abroad adjust easily to American ways. ■ "Dr. Sam" is active in the Kiwanis Club (Lt. Gov. of Kiwanis 1959-1960), American Association of University Professors, American Personnel Guidance Association, Red Cross, United Good Neighbors, National Education Association, Kappa Delta Pi, and Phi Delta Kappa.

He was the recipient of the Silver Beaver Boy Scout Award, and most recently, received a gold Honor Key for distinguished service to the field of education as a member of Kappa Delta Pi.

■ His interests are many: traveling, bird classifying, fishing, following college athletics, playing handball, listening to classical music; but his major interest is and will continue to be the education and future happiness of Central's college students.

■ WE DEDICATE THIS BOOK TO YOU, "DR. SAM." . . .







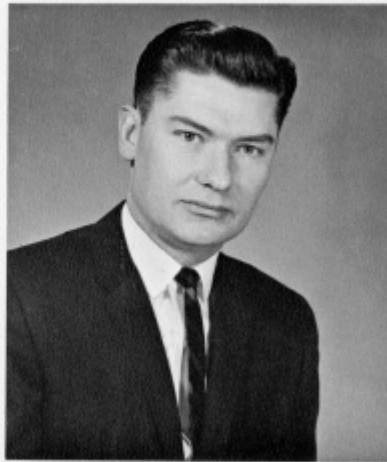

### PRESIDENT'S MESSAGE

■ Growth and development, the theme of this year's Hyakem, tell the story of our life at Central during this, the college's greatest year of expansion. ■ In reviewing our present college year, just now drawing to a close, we look back upon an exciting period of change.

To meet the needs of a constantly growing student body, our college has had to enlarge and improve in all areas: physical plant, faculty and staff, services, programs, and organization. We have finished new buildings, started others and have our drawing boards filled with plans for more. The curriculum has undergone extensive revision and many new programs are in the offing. The faculty has been increased in size and has improved in quality. College services have been improved and new services have been added. The administrative and academic structure has been completely revised. ■ Of most importance,

however, has been the continued growth of the intellectual aspect of our campus. Students have given the faculty and administration great assistance in elevating the college to new levels of intellectual maturity. This cooperative action and the strengthening of the Student Government Association are, in my estimation, the highlights of our 1962-63 year. ■ At the end of this, my second

year as president of your college, I am happy to greet the students of Central, to congratulate you on your successful year and to look forward with you to exciting days to come in the life of this college.

JAMES E. BROOKS, PRESIDENT  
Central Washington State College.







FACULTY AND  
ADMINISTRATION



DR. EMIL E. SAMUELSON  
Dean of Students

## ADMINISTRATION



ALICE LOW  
Dean of Women



DR. T. DEAN STINSON  
Dean of Men



## ADMINISTRATION

PERRY H. MITCHELL  
Director of Institutional Research



DR. J. WESLEY CRUM  
Dean of Instruction



EDWARD K. ERICKSON  
Director of Educational Services



DR. ROY F. RUEBEL  
Dean of Graduate Studies





VICTOR J. BOUILLON  
Chairman of the Board

BOARD  
OF  
TRUSTEES



ROY P. WAHLE  
Bellevue

MRS. SELMA THERRIAULT  
Ephrata

VICTOR J. BOUILLON  
Ellensburg

JAMES E. BROOKS  
PRESIDENT  
Ellensburg

MRS. MARY ELLEN DAVIS  
Kirkland

ARCHIE S. WILSON  
Richland



**ENOS E. UNDERWOOD**  
Registrar



**ERLING J. OAKLAND**  
Director of Teacher Placement



**BONNIE J. WILEY**  
Director of Publications



**JOHN V. SILVA**  
Director of Testing and Counseling

## **ADMINISTRATION**



KENNETH COURSON  
Business Manager



DR. EDWARD A. HUNGERFORD  
Assistant to the President

## ADMINISTRATION



CHARLES J. QUANN  
Mgr. of the College Union Building



ROGER V. MUNN  
Director of Auxiliary Services





RAY AYERS  
Director of Food Services



LLOYD BUCKLES  
Budget Officer

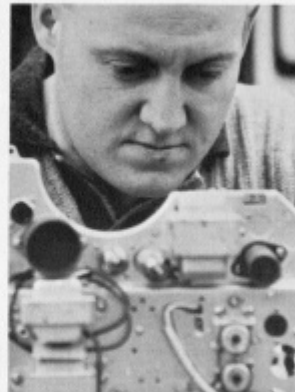

CHARLES VLCEK  
Coordinator of Closed  
Circuit T.V.

#### COLLEGE OFFICIALS



MAXINE TAYLOR  
College Nurse



PAUL B. BECHTEL  
Director of Physical Plant



MAJ. RAYMOND GERFEN  
S/SGT HOMER HACKNEY  
LT. COL. JAMES KEEFFE JR.

## FACULTY



T/SGT LYSLE LACKEY  
T/SGT BUDDY WATSON  
MAJ. GEORGE WEDDELL  
LT. COL. EARL WINTERS

## AIR SCIENCE



Maj. Gerfen explains the importance of target intelligence to a cadet.



Mr. Dudley examines a student's problem in technical drawing class.

## ARTS AND INDUSTRIAL ARTS



MR. FRANK BACH  
MR. WILHELM BAKKE  
MR. RONALD CARRAHER  
DR. LOUIS KOLLMAYER  
MR. REINO RANDALL  
MR. GEORGE SOGGE



MISS RAMONA SOLBERG  
MISS SARAH SPURGEON  
MR. CHARLES VLCEK

**FACULTY**

MISS GRACE ARMSTRONG  
 MR. ALAN BERGSTROM  
 MISS AMANDA HEBELER  
 MISS BARBARA KOHLER  
 MISS IRENE McPHERSON



**COLLEGE  
 ELEMENTARY  
 SCHOOL**

MRS. DONNA MITCHELL  
 MR. ROY WILSON



**EDUCATION  
 PHILOSOPHY  
 AND PSYCHOLOGY**

Miss Amanda Hebeler  
 advises student on  
 lesson planning.

Graduate student prepares  
 for an experiment in  
 psychology lab.



MISS MABEL ANDERSON  
 DR. WILLIAM FLOYD  
 DR. RALPH GUSTAFSON  
 DR. ALEXANDER HOWARD  
 DR. ELDON JACOBSEN  
 MISS EDITH KISER







DR. DHON MILLER  
DR. LORETTA MILLER  
DR. ERNEST MUZZALL

## FACULTY



DR. THEODOR NAUMANN  
DR. MAURICE PETTIT  
MISS MARY SIMPSON

## EDUCATION PHILOSOPHY AND PSYCHOLOGY

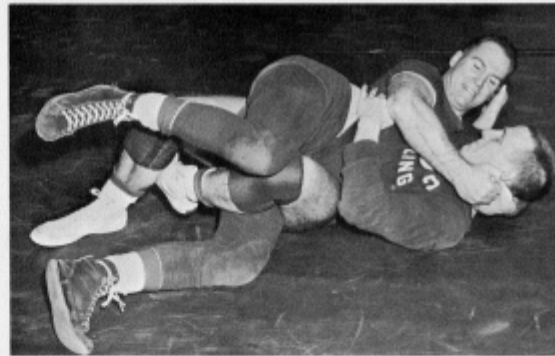

Mr. Beardsley demonstrates  
the guillotine hold to  
a student.



Students practice table  
setting in home  
economics class.

## FACULTY

MR. ADRIAN BEAMER  
MRS. HELEN McCABE  
MISS WILMA MOORE



## HEALTH AND PHYSICAL EDUCATION

MR. JAMES NYLANDER  
MR. A. H. POFFENROTH



MR. L. E. REYNOLDS  
MISS MINA ZENOR



## HOME ECONOMICS

MISS MYRTLE CARLSON  
MRS. MARION McMAHON  
MISS HELEN MICHAELSEN  
MISS MARTHA PRATHER  
MRS. MARY WAGNER  
MISS JEANNETTE WARE





DR. H. L. ANSHUTZ  
MR. DAVID BURT  
DR. ODETTTE GOLDEN

## FACULTY



DR. SARA KEITH  
DR. DALE KINKADE  
DR. CHARLES McCANN  
MRS. SIDNIE MUNDY



DR. KEITH RINEHART  
MRS. JEANNETTE SOGGE  
MR. JOHN VIFIAN  
MISS BONNIE WILEY

## LANGUAGES AND LITERATURE

As Head of Division,  
Dr. Rinehart arranges for a  
faculty meeting.



Mrs. Mundy and Miss Keith  
discuss changes in the  
English curriculum.



Dr. Anshutz points out a  
technicality in the "Rime of the  
Ancient Mariner."





MR. KENNETH BERRY  
 MR. CLARENCE GORCHELS  
 MISS MARY GREENE  
 MRS. BEATRICE HAAN  
 MISS MARGARET MOUNT



## FACULTY

MR. CLIFFORD WOLFSEHR  
 MR. CHARLES WRIGHT



## LIBRARY AND VISUAL EDUCATION

- Mr. Wolfsehr helps student find reference material.
- Dr. Bird gives private instruction.

## MUSIC

DR. HENRY EICKHOFF  
 DR. RUSSELL ROSS  
 MR. DONALD SMITH



## FACULTY



DR. DONALD BAEPLER  
MR. TED BOWEN  
MISS DOROTHY DEAN  
MR. JOSEPH FREIVALD  
MR. ROBERT GAINES



DR. ARTHUR LADD  
MISS JANET LOWE  
DR. M. W. MAYBERRY  
DR. WILFRID NEWSCHWANDER  
MR. BRUCE ROBINSON



DR. JOHN SHRADER  
DR. DONALD WILLSON  
MR. ZACK ZANGANEN

## SCIENCE AND MATHEMATICS



Miss Dean quizzes student  
in zoology lab.

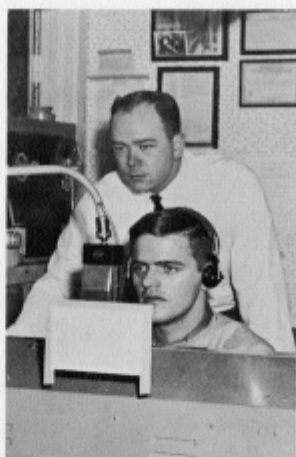

Mr. Haglin supervises  
student broadcast on KCWS.



MRS. HAZEL DUNNINGTON  
MR. NORMAN HOWELL  
MR. MILO SMITH

## SPEECH, DRAMA RADIO AND TV

MR. CHARLES BLAKE  
 DR. ROBERT BROWN  
 MR. KENNETH HAMMOND  
 MR. OTTO JAKUBEK  
 DR. PAUL LEROY



## FACULTY

### SOCIAL SCIENCES

DR. KENNETH LUNDBERG  
 DR. SAMUEL MOHLER



DR. FLOYD RODINE  
 DR. DONALD WARNER  
 DR. ROBERT YEE



■ Dr. Lundberg and Mr. Jakubek prove that the social science dept. can function under all obstacles.

■ Mr. Flam checks progress of students.



### BUSINESS EDUCATION

MR. ROBERT FLAM  
 DR. EUGENE KOSY  
 MR. A. C. TREADWELL  
 DR. MARY UBER







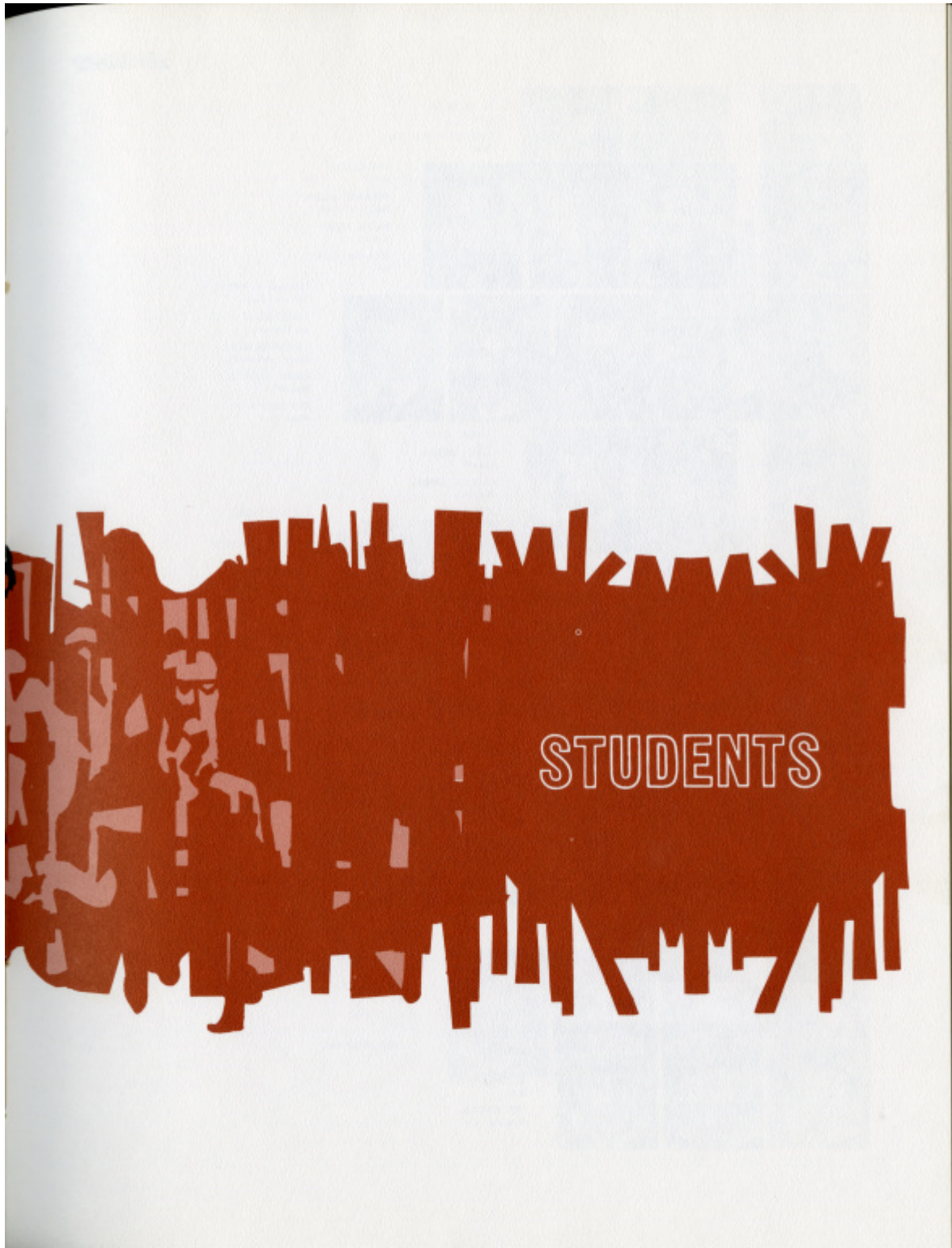

# SENIORS



JIM ALBAN  
Biol.  
BERNARD ALLEN  
Biol. and Chem.  
RALPH ALLEN  
History  
RICHARD ALLYN  
I.A.

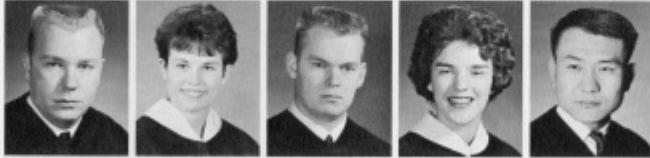

JEROME ALTHEIDE  
Ad. and Supv.  
MARY ELLEN AMES  
Sp. Therapy  
KEN ANDERSON  
Geog. and Math.  
LINDA ANDERSON  
Bus. Ed.  
KENNETH AOKI  
Music Ed.



CAROL ARNIM  
Speech  
PATRICK ARNIM  
Bus. Ad.  
JON ARVIK  
Biol.



ARDELLA BAILEY  
Bus. Ed.  
WESLEY BAILEY  
I.A.  
GERALD BAINARD  
Zoology  
JIM BAKER  
H. and P.E.  
MARY JO BARETICH  
Art



CHARLENE BEADLES  
Bus. Ed.  
RON BEHRBAUM  
Sci.  
BARBARA BENNETT  
Fr.



VIVIAN BERGSTROM  
H. Ec.  
MIKE BEST  
Econ.



ZOE BEST  
Ed.  
CONNIE BETTS  
Eng.  
TED BINGELL  
Bus. Ad.



# SENIORS

AL BLENCOE  
Hist.  
WILFORD BOLANDER  
Biol.  
ROY BOLINGER  
Music

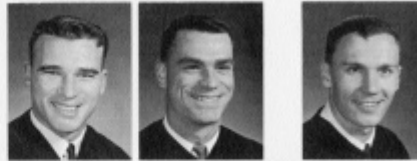

NEWLYN BONGIORNI  
Eng.  
BILL BREITE  
I.A.



DORIS BRISKIE  
Eng.  
WANDA BROPHY  
Speech  
FRED BROWN  
P.E.



JERRY BROWN  
Math.  
ROSANDA BRUNAC  
Span.  
JEAN BRUSIG  
H. Ec.  
BILL BUEHL  
Econ.  
DEANNA BYRNES  
El. Ed.



ROBERT CABLE  
Sp. and Drama  
MARY CAHILL  
Biol.  
ROBERTA CAMERON  
Art



KEITH CAMPBELL  
Art  
JOEL CARBONE  
Geog.  
GERTRUDE CEBALLOS  
H. Ec.  
ARDEN CLIFT  
Eng.  
ANNE COLLINS  
Ed.



ARLENE CONLEY  
Lib. Sci.  
BARBARA COOK  
Eng.  
CARL CORBIN  
I.A.  
CHARLENE CORBIN  
H. Ec.





# SENIORS

ED CORNELL  
Biol.  
CAROLE COX  
Eng.  
KAY CRIMP  
Art



DEAN CROWE  
Econ.  
PATRICIA CRUZ  
History

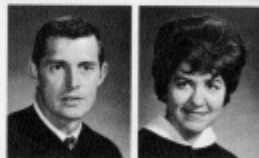

DENNIS DAIGLER  
Eng.  
ROBERT DANIEL  
Music  
RICHARD DAVIS  
Eng.



PHILLIP DeBUSSCHERE  
Biol.  
MARY L. DENNY  
M. Ed.  
DON E. DENTON  
Math  
JEFF DICKINSON  
Geog.  
ROBERT DAVIDO  
Psych.



CONRAD DÜMLER  
Hist.  
GAIL F. DUNCAN  
Econ.  
CAROLYN EDWARDS  
Art



JAMES EGAWA  
Art  
NANCY ELDRIDGE  
Soc.  
BILL ELLIOT  
P.E.  
CONSTANCE ENGBRETSON  
Speech  
EDWARD EVERETT  
Elem. Ed.



JOHN FINLEY  
Eng.  
JANET FITZGERALD  
Art  
ROBERT FOLLETT  
Psych.  
DAVID GLENN FORD  
Bus. Ad.



# SENIORS



KAREN LOU FORD  
Elem. Ed.  
CAROL FORSBERG  
Sci.-Sec.  
BARBARA FREDRICKSEN  
Eng.  
DUANE FRENCH  
Music



RUTH FRIEBUS  
Mus. Ed.  
RAY FULLER  
Hist.  
MIKE GAMA  
Spanish  
JAMES GASTON  
P.E.  
MARK GEORGE  
Hist.



RICHARD GIBBS  
Math.  
GARRED GILES  
I.A.  
DAN GLENN  
Hist.



ILENE GLENN  
Biol.  
RICHARD GOFF  
Soc.  
DARREL GOODWIN  
Econ.  
ROY GREEN  
Econ.  
TERRY GREENHALGH  
Bus. Ad.



KAREN GREENLEE  
Ed.  
BETTY GREENWOOD  
Psych.  
JUDITH GREGORY  
Eng.



HENRY GRONSKI  
Zoo.  
BRUCE GUIWITS  
Art



JIM GULDEN  
Biol.  
JERRY HAGBERG  
Ed.  
BONNIE HAGBERG  
Art

# SENIORS

META HALLIDAY  
 Soc. Sci.  
 JANET HAMBURG  
 H. Ec.  
 JOHN HAMILTON  
 Math.



ROSEMARY HAMMERMEISTER  
 P.E.  
 BOB HANSMAN  
 Econ.



GEORGE HARLESS  
 Math.  
 WILLIAM HARRIS  
 Econ.  
 PENNY HATZENBELER  
 Art

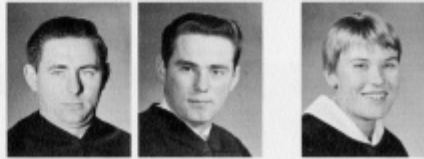

SANDRA HEARIN  
 Bus. Ed.  
 AUDREY HENRY  
 Hist.  
 CHARLES HENSON  
 Phys.  
 RAYMOND HERBIG  
 Biol.  
 ANITA HIATT  
 Ed.



JOCELYN HILZINGER  
 H. Ec.  
 PAT HOBAN  
 Eng.  
 RICHARD HOFF  
 Bus. Ad.



JIM HOFFNAUER  
 Bus. Ad.  
 SHIRLEY HOLMES  
 H. Ec.  
 JACK HOPKINS  
 Hist.  
 CHARLENE HUHN  
 Bus. Ed.  
 WAYNE HURT  
 Econ.



DAVE ISOW  
 Psych.  
 DOUG JAMIESON  
 Bus. Ad.  
 BONITA JASPER  
 Ed.  
 PAUL JENKINS  
 Psych.

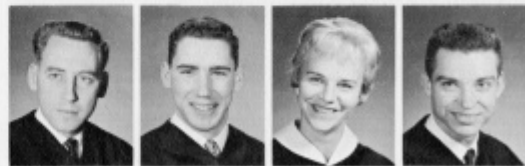

# SENIORS

CARLEEN JOHANSEN  
Speech  
BRENDA JOHNSON  
Bus. Ed.  
DON JOHNSON  
Bus. Ed.



ROY JOHNSTON  
Math.  
WALLACE JOHNSTON  
Psych.



JEAN KALLGREN  
Psych.  
MICHAEL KANSKI  
Soc. Sci.  
E. J. KEENE  
Speech



ECHO KIME  
El. Ed.  
JANE KIMOTO  
Sp. Therapy  
DORIS KIRKPATRICK  
Art  
ROGER KLETSCH  
Gen. Sci.



RICHARD KROGER  
Biol.  
LEO LA CLAIR  
Econ.  
JUDY LANE  
Eng.



BETTY LARSEN  
Bus. Ad.  
LIZ LARSEN  
Speech  
JANET LAUGHERY  
P.E.  
GARY LAWLER  
Music  
GARY LEE  
Hist.

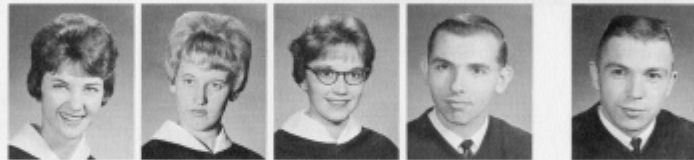

JEAN LEE  
El. Ed.  
GARY LIND  
Field Ed.  
BEN LOFTIN  
Biol.  
LARRY LOREE  
Ed.





# SENIORS



VICTOR W. LOWE  
 Soc. Sci.  
 STAN LUDEMAN  
 Art  
 JOHN McCABE  
 I.A.  
 JAN McCOLAUGH  
 Music



PATRICK McCULLOCH  
 Math.  
 LEON McKINNEY  
 Music  
 ROBERT L. MARBLE  
 Hist.  
 DONALD MARS  
 I.A.  
 ANNETTE MARSH  
 P.E.



ALLEN MATTISON  
 Art  
 EDRIE MILLER  
 Eng.  
 BARBARA MOORE  
 Soc.



WILMA MOORE  
 Psych.  
 ANN MORRIS  
 Geog.  
 LINDA MOWERY  
 El. Ed.  
 CONNIE NAASZ  
 Speech  
 FRANK NAASZ  
 Hist.



ROBERT NEAL  
 Art  
 LARRY NEISESS  
 Chem.  
 LEONA NEVES  
 H. Ec.



NANCY NIEMI  
 Art  
 MARCIA NORDQUIST  
 H. Ec.



JOSEPHINE NYBERG  
 Biol.  
 DAVID OLSEN  
 I.A.  
 LON OLSON  
 Biol.

# SENIORS



MICHAEL PALANUK  
Phy. Sci.  
DORIS PENNINGTON  
El. Ed.  
VIRGINIA PERRY  
Music  
DENNIS PETERSEN  
Eng.



FRED PFLUGRATH  
Soc. Sci.  
KENNETH PHIPPS  
Bus. Ad.  
WILLIAM PIES  
Spanish  
EDWARD PITTS  
Biol.  
DAVID PLESHA  
Bus. Ed.



MARSHALL FORTNER  
Econ.  
CHRISTINA POTTORFF  
H. Ec.  
BOB PRESLEY  
Bus. Ad.



DENNIS PRIMOLI  
Soc. Sci.  
KAY QUALL  
Gen. Sci.  
PATRICIA REED  
Eng.  
THOMAS REEDER  
El. Ed.  
PAT REIN  
Music



NEAL REITER  
Econ.  
MILDRED RENFROW  
Music  
ROD ROBBINS  
Pre Dentistry



LAURO RODRIGUEZ  
Chem.  
JUDY RUPERT  
Bus. Ed.



JEAN SANDERSON  
Biol.  
DERAL SAX  
Ed.  
JACOB SCHLOSS  
Hist.

# SENIORS

DAVE SCHNEIDER  
I.A.  
DEBBIE SCHNEIDER  
Art  
HANNA SCHOTT  
Chem.



DON SCHULTZ  
Bus. Ad.  
KAY SCHWEIZER  
Speech



MARLENA SCORDAN  
El. Ed.  
SHARON SEARS  
Spon.  
BILL SERAILE  
Core Curr.



DICK SERAILE  
Hist.  
PATTI SHEA  
El. Ed.  
JEAN SHELDON  
Eng.  
JACK SHERRY  
Hist.  
WILMA SKYLES  
French



HELEN SMITH  
Ed.  
JAMES SMITH  
I.A.  
JOY SMITH  
H. Ec.  
MIKE SNYDER  
Psych.



MARIE SORENSON  
Gen. Sci.  
SOREN SORENSON  
Psych.  
KATHY SPEICKINGER  
Math  
ROGER STANFORD  
P.E.  
SHEILA STARKOVICH  
H. Ec.



LOUISE STEBBINS  
Eng.  
GAYLORD STERLING  
Bus. Ad.  
JUDY STEVENSON  
Ed.  
GARY STORDAHL  
Bus. Ad.



# SENIORS

ED STOVER  
Eng.  
TERRY STRIECK  
Bus. Ad.  
FRED STUMPF  
Art



JAN SWEANEY  
H. & P.E.  
STEVE TELLARI  
Eng.



GREGORY THOMAS  
Psych.  
PAT K. THOMPSON  
Gen. Sci.  
NOEL THORNBURG  
So. Sci.  
CAROLYN THORNE  
Bus. Ed.



JOEL TREMMEL  
Hist.  
LESLIE TRIPP  
Eng.  
WILLIAM UEMURA  
Ed.  
ELAINE R. ULVI  
Soc. Sci.  
KEN VAN DIEST  
Econ.



RICHARD VENNETTI  
Speech  
SHARON VOLBRECHT  
El. Ed.  
JOHN WARD  
Speech  
ALEX WASISCO  
Geog.



MARY WASSON  
Eng.  
LANAH WERTENBERGER  
H. Ec.  
DUANE WHEELER  
Econ.  
MARY WHITNEY  
Eng.  
MORRIS WIGEN  
Sci.

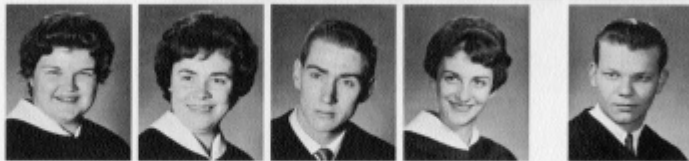

LORIN WILCOX  
Econ.  
BOB WILEY  
P.E.  
KENNETH WILLIAMSON  
Ed.  
JANE WINTERMUTE  
Span.  
BARBARA WOODRING  
Psych.  
SHIRLEY M. ZIER  
Ed.





# ALFORD

■ Alford's "Liberty Bell" gave proper spirit to Sweezy noise rallies while Alford men found time for their annual Barbecue and an all-college dance.



VERNON ALG



SCOTT BROTHERTON  
BILL CASE  
RALPH COLLIER



WILLIAM DENNIS  
CHRIS ERICKSON  
STEPHEN FELLSMANN



CLIFFORD FOSSE  
JERRY FRITTS  
STANLEY GOODRICH  
HOWARD HARADA  
MIKE HOLCOWB



RICHARD INGRAM  
JOE KAECH  
RON KELLUM  
KEITH KRUEGER



JOHN McEWAN  
JOHN McKENZIE  
DAVID MUNELEY  
STEVE MINATANI  
LEON MON WAI



ALLEN MORROW  
WAYNE NELSON  
FRED NORDQUIST  
STEPHEN PROBSTFELD  
LESLIE SMITH  
DONALD VANDERPOOL

# CARMODY

CHUCK BENEDICT  
SCOTT BOYCE  
MICHAEL BROWN  
ARNOLD BUNTAIN  
FABYN HANSON



LYLE HARDIN  
JOE HEDGES  
SIM LARIVIERE  
DALE MCKENNA



JIM MECKLENBERG  
BOB MILLER



GORDON MILLER  
RON PEPPER  
DARRELL RICHARDSON  
JIM SAARI



ROBERT SCHREINDL  
DAN SCHROEDER  
JAMES STEGEMAN



TOM VESSEUR  
DOUG WALDREN



■ Carmody showed-off its skills by participation in the Frosh Talent Show, won second place in the tug of war, and took second place in intramural football.

DAYIE WASHBURN



# ANDERSON

■ A Corvettes' dance gave Anderson a smashing opening to Sweezy life. A Christmas party, new officers, and a glittering stereo contributed to a most enthusiastic year.

CAROL ALLEN  
GAIL ANDERSON  
MARY BAGLEY  
MARY BAIRD  
BEVERLY BAKER



LINDA BAROMEYER  
BONNIE BERG  
SUSAN BERRY



MARCIA BICKLE  
PATRICIA BLAKELY  
LOIS BOKN  
VIRGINIA BRAND  
CHRISTY BRONS  
JOY BRYAN



BARBARA BUTLER  
SUE CAMPBELL



JUDY CARNAHAN  
JUDY CHAMBERLAIN  
BILLIE CHAMBERS



JULIE CHASE  
CHARLYNE CLARK  
SUSAN CONE  
JANICE DEHMON  
BEVERLY DEVINE  
DIANE DOBSON



# ANDERSON



KATHLEEN EDSON  
IRENE ENZ  
CAROL GALAS  
PAULA GARMO  
ANNEKE GERLINGS  
JUDY GILFILLAN



NANCY GLENN  
LYNN GOODWIN  
GAIL HACKWORTH



JUDY HENRIKSON  
MARLA HOLAN



JENNICE HOLM  
PAT HURT  
BETH JACOBS  
MARY ANN JOHNSON  
DONNA JOHNSTONE  
JANET JONES



KAREN KEISECKER  
DERALDINE KIBLER  
ANITA KITSCH



MARILYN KLEIN  
SANDRA KNEER  
SUZANNE KNEER  
CHARLOTTE KOEFKE  
JUDY LANE



# ANDERSON



SHARON LANE  
ALICE LINDBLOOM  
ELLA LYON  
MARY LYMAN  
KATHLEEN McFARLANE  
SHARON McWILLIAM



LINDA MAHLER  
BARBARA MAIN  
MARGARET MALKUCH  
KAREN MARSHALL  
SHIRLEY HELTON



ANITA MILLER  
CAROLE MILLER



MONICA MORRISON  
KATHARINE MURPHY  
JEAN MYKLAND  
TONI NAPOLI



JOYCE NELSON  
MARCIA NEVEES  
MARGIE NICHOLAS



NANCY O'BRIEN  
PATRICIA O'BRIEN  
SUSIE PARKER  
SANDY PERRY  
JUDY PETERSON  
JUDITH PULLIAM

ANDERSON

CATHY QUINN



LYNN RANDALL  
KRISTEN REEVES  
LINDA KEUMIE



LINDA RIGGAN  
GAIL BINEHART  
ESTHER RITSCHEL  
VICKIE ROBERTS



JUDY ROCKHOLD  
PEGGY RYAN  
LAURIE SCHWIDT  
PATRICIA SCHRAMM  
PEGGY SHADDOX



ERLENE SHIRLEY  
LIBBY SISLEY  
PATRICIA SPURLOCK  
PAM STAMPER



LINDA STAVIG  
LINDA STEBBINS  
CHERYL TOBIAS  
MOLLY TRIPP  
NANCY WARREN



KATHLEEN WENNER  
MYRNA WIGGINS  
JANE WILLS  
DIANN WRIGHT





DARRELL BALTHAZOR  
TOM BERSCHAUER  
KEITH CAMPBELL  
DAVE COTANT

## ELWOOD

■ Elwood was first again with its Homecoming float, a "Chinese Junk," and with the first high society event of the year, The President's Ball.



JACK CURTRIGHT



JAMES C. DENTON  
JACK EVANS  
BARRY FOLLMAN  
GERALD GEORGE



DON GOETSCHIUS  
ROGER GRAY  
DICK KNIGHT  
STAN LUDEHAN



GARY LUFT  
BOB MOAWAD  
JAY OLSON



DOUG SAMPLE  
AL SCHUSTER



AL SENTYOHL  
MARTIN SIMONSEN  
JAY SPROUSE

## GLYNDAUER

■ Glyndauer fanned Sweezy spirit with noted folksinger, Arlene Flynn, an all college dance, participation in Choral competition, and the winning of the Homecoming spirit jug. Private teas and faculty chats enriched their group life.

MARGIE COOK  
DOTTIE DEVINNEY



SUSAN ERICKSON  
ALMA FRANULOVICH  
MICHELLE HILKE



LEOLA HOWES  
EDITH IRWIN  
CLEO KIRKPATRICK



ARDIS HERKLEY  
LOIS NORDQUIST



SUSAN SARTAIN



MARLENA SCORDAN  
DIANE THACKER  
SANDY VAN BUREN  
GENIE WISE





# KAMOLA

■ 1962 was the fifth win for Kamola in Christmas Choral competition. The girls sponsored a back to school dance, a Homecoming float, and saw Myrtle Kinaka crowned Homecoming Princess from Kamola.

MARILYN ACHRE



SUE AESCHLIMAN  
BARBARA ALTMANSBERGER



KRISTINE ANDERSEN  
HOLLY ANDERSON  
MARY ANDERSON



BONNIE ANDREWS  
DOROTHY SALES  
RITA BAREI  
KAY BEECHINGR  
CAROL BERGER



JUDY BLESSINGER  
MARY BOGGESS



BARBARA BOWNE  
DIANE BOYLE  
CAROL BRADSHAW  
MARY BREWER  
LINDA BROWN



TONI BURZENSKI  
SARAH CAGLE  
KEHME CALDWELL  
JANICE CAMERINI



# KAMOLA



SHIRLEY CAMPBELL  
ROSEMARY CANNON  
ARMENE CARLSON  
HELEN CHRISTIANSON



PEGGY CHILCOAT  
VERONICA COLEY  
SARA COLLINS  
JUDY COLOMBI  
GLORIA CORNWELL



SANDRA DAVIS  
MARILYN DAY



JANETT DEGROSS  
SHANNON DELANO  
MARY DENNY  
LYNDA DULLAHANT  
KATHERINE EASTMAN



CAROLE EDINGTON  
JANE EDWARDS  
GLENDA ELDER



LINDA ELDERS



LIZ ENGELSTAD  
VINNIE FLETCHER

KAMOLA



LYNN FRANKENBURGER  
CECELIA GARBELOTTO



PHYLLIS GARDNER  
CAROLEE GENTILI  
GIGI GERRITZ  
ROSEANN GIBSON



JANIS GOOD



PEGGY GREEN  
SALLY GREEN  
SEARETHA GREEN  
SANDRA GRIESER



PAT HAMILTON  
SHELLENE HEEN



MARY HEMPHILL  
DONNA HOLM  
MICHELE HONEYCUTT  
DIANE HUGHES  
PEARL ITO  
MERRY JACKSON



FRANCIE JACQUES  
JENNIFER JACQUES  
LINDA JENSEN

KAMOLA

JOYCE JESKE  
CAROL JOHNSON  
ELAINE JOHNSON



LINDA JOHNSON  
HARRIET KAHOLOKULA  
JEAN KALLGREN  
JUDY KARR  
GERI KAWAGUCHI  
LOIS KECK



CHANELLE KEITHAHN  
MYRTLE KINAKA



CORA KNOPP  
EILEEN KOCHAN  
HARRIET KOHLI  
PAT LA BRIE



LORNA LAMBERT  
MARCIA LANDAU



JEANNETTE LAMOTTE  
RAE LANZA  
ELIZABETH LARSEN  
MARY JANE LEHMAN



JANET LEWIS  
LINDA LOCKE





KAMOLA



SANDRA MAGNEY  
PAT McARTHUR  
JEAN McDERMOTT  
CARDI McCASLIN  
KAREN MELLEY



BONNIE MOSEB  
SHARON NANCE  
JENNY NEFF



BETTY NELSON



MARILYN NELSON  
JUDY NICKLE  
THELMA NISHIMOTO  
DIANE NITTA  
JEANNE NORRELL  
SUSAN OBLIZALO



KAREN OSTRANDER  
HELEN PARKER  
NANCY PATTERSON  
SUZANNE PETERSON



PAULINE PHEASANT  
DORIS PHELPS

KAMOLA

SUSAN PICKUP  
KATHLEEN PORTNER  
SANDRA POTTS  
LORNA BAAB  
BEVERLY RANDEL



DANA REEDER  
BARBARA REGAN  
GAIL BEIMER



MARY RODGERS  
ROSELYN ROSENBACH



DARLA ROSENDALH  
DAWN ROUKE  
VICKI RUCKER  
JULIE RUPP  
SANDY SANTA  
LINDA SAVOLA



NANCY SHERIDAN  
ANN SISSON  
GLENDA SJOGREN  
CAROLYN SKEWIS



CONNIE SLATER  
MICHELLE SMITH  
MARIANNE SOLTONOVICH  
MARY STELL



# KAMOLA



LINDA STROBEL



PATTI SUNDRUM  
LOIS SVENDSEN  
LA RHETTE SWANN



SANDRA SWANSON  
SHIRLEY TAYLOR  
CAROLYN THORNE  
NANCY THORSEN  
PHOEBE TOSHIKIYO  
LAURA VENNETTI



PAMELA VERTZ  
CECELIA WAGNER



CAROL WALTAR  
JOYCE WARD  
HELINDA WEBBER  
PAT WESTON



BARBARA WILLCOX  
MAJAL WILLIS  
BEVERLY WILSON  
JUDITH ZAHZOW  
LINDA ZAREK  
TONI ZIMA

# KENNEDY

■ Kennedy was a great name in "62-63," and the Kennedy women proudly held Pixie Week, supported a volley ball and basketball team for WRA and joined forces with Munro for their Homecoming Float.

ANNA AIKUE



JOYCE AKERS  
SANDRA ANDERSON  
FELICIA BAKKEN



GORDY BERGLUND  
DIANE BERRING  
TYONNE BISSONNETTE



BETTY BOZEMAN  
ANDREA BRINSWEAD  
JOAN BROCKWAY  
KAREN BROWN  
DONNA BUTLER



NANCY CAMPBELL  
JUDY COLE  
CHARLOTTE CRANDALL



DIANE CUYLER  
DELLA DERRICK  
MARIA dos SANTOS  
DEBORAH DUDLEY  
JUNAL ESCHÉ



CONNIE FISHER  
VONCEIL FLATH  
GAY FOSTER  
PAM FRESH  
ARLENE GRANT  
MARCIA GREGORY





# KENNEDY



DARLENE HEATH



LAEL HEATH  
AILEEN HIBBARD  
JANE INGRAHAM  
JEANNE KINLEY



VICKI MANDEL



PAULINE McFARLAND  
LORI MIDDLETON  
MYRNA MILLER  
LINDA MORRIS



JACQUELINE PARKER  
PAT PATTENAUDE  
MARY PAVEL



RONDA PERRINS  
CAROL PRAEL



MARGARET RAE  
CONNIE RATHKE  
LINDA REINDEL

# KENNEDY

LAUREL SCHLIMMER



TERRI SCHNURIGER  
CHARLEEN SELLEN  
MARY SHADDOX  
JUDY SHEDLEY



GENEVIEVE SMITH



PAH SMITH  
SHELLEY SMITH  
JULIE SUTTER



LINDA SWEAT  
JUDE TAYLOR



JOANNE TERRIZZI  
PAT THIBODEAUX



MARILYN TRELOAR  
JEAN WHITTINGTON  
CATHY WILKE



## MONTGOMERY

■ Montgomery showed the Sweezy pep with "Pull for Central" as Homecoming float theme and strong participation in intra-mural sports.



JOHN ABENROTH  
TOM BAARS  
RONALD BILLINGS  
COURTNEY BRANCH  
ROGER BUSS



RICHARD BYMERS  
BOB CAMPBELL  
WAYNE CORDELL  
RICHARD CREEVAN  
BILL CULBERTSON



LARRY CUMMING  
DARRELL DRIGGS  
LARRY FANCHER  
RAMON GAMA  
WILLIAM HARDT



BILL HJHN  
STEVEN JENSEN  
ROBERT KAVANAUGH  
BILL KINDER  
RON KNAPP  
JAMES LEHARGIE



WILLIAM LEVINE  
DAVID LIGHTHEART  
BOB MCKEAN



MIKE MAHAFFEY  
ISAAC MUNGAI  
CRAIG NELSON  
DOUGLAS OWENS  
DOUGLAS PEAL  
ROBERT SETLOW



FRED STANLEY  
ARE VAN DIEET  
GLENN WALKER

# MUNRO

■ Pooled talents of Munro and Kennedy created the fabulous "Genghis Kahn" Homecoming float, but Munro, alone, was able to maintain the highest GPA for dorms in '62.

JIM ALBAN  
GEORGE ARINE  
JOHN BECKERLEO  
DAVID BECKSTEAD  
DOUG CIRM  
THOMAS FISHER



STEVEN FLETCHER  
RON FOX  
HARTMUT FRANZ  
WOLFGANG FRANZ



JAY HANEY



DENNIS HUBBARD  
DAN HUNTER  
JOHN JAEGER  
VINCENT KANE



DALE LAMBERT  
SOU LLOYD  
RON LUNDBERG  
GEORGE MAGLEY



JACK MEERS  
DONALD MILLER  
JOHN SISSON  
JIM STEEN  
TEA TSENG  
STEVE WILLEFORD





## MUNSON

■ The Sadie Hawkins Dance ranked high on Munson's social scale with folk song fests, college mixers, and the dorm Christmas party following close behind.



BARBARA ALLEN  
ZONA BARNETT  
DONNA BERRY  
DIANE BISIG  
LOIS BLAZINA



NATALIE BLEX  
MARTHA BOST  
MYRNA BROWN  
ROSANDA BRUNAC



TERRI BUSKE



CHARLENE CALSTOY  
MARY CAMERON  
VALERIE CARPENTER



JANE CHAPIN  
MARCIA CHERMAK  
RENA CHESHIER



JOANNE CHILDS  
JANET CHURCH



TEDDIE CLAFF  
PATTY CONNER  
FAULETTE COOPER

MUNSON

JOANNE COX  
 COLEEN CRAIN  
 MARY DAVIS  
 ALICE DENZENE  
 HAZELLE DETLING



PATRICIA DIEHL  
 PATTY DONOHUE  
 SHARON DYER



ANN EBEL  
 JUDITH EVANS  
 NORMA FARRENS



VALERIE FIERLING



NORMA FRAZELL  
 CARROLL FYALL  
 JULIE GAINER  
 JUDITH GOULD



BARBARA GRUBE



MARCIA GUERIN  
 JANIS GWYN  
 LYNNE HARKINS  
 MARY HARRISON



# MUNSON

ROBERTA HATHAKER



BONNIE HENDERSON  
SHIRLEY HILL  
CAROLE HOPSTAD  
SHARON JANOTT  
CAROL JORGENSEN



SHARON KANTON



MARY KIENZLE  
CAROLE KIMM  
BETTY KIRKHAM



BETTY KNISPEL  
DEANIE KUMMERFELDT  
CELESTE LE BLANC  
JANICE LITT  
LIZ McCORMICK  
LOA McENEAMY



PENNY MacDONALD  
SHERRY MASON



LESLIE NELSON  
JUDY NORRIS  
SHARON O'BRIEN



# MUNSON



JUDITH OGLE  
SUSAN OLMSTEAD  
SALLY OLSON



KAREN OLSON  
MARY PAGE



PENNY PETERS  
LYNDA PICKETT  
BETTY PIETZ  
SHERRIE RADKE  
CAROLYN ROBERTS  
LORETTA ROCKWOOD



MARY BATHWELL  
SUSAN SHILEY  
YICKIE SUNDT  
LEOTA TUCKER



ARLENE TVETER



JUDITH WALLNER  
ALICE WALTER  
LAURA WATSON  
KATHERINE WEAGEL  
SHARON WILSIE



DIANE WISMAN

# BARTO

■ New was the theme for Barto. New stereo, new TV, new constitution, all possible through money making dances and hard work.

NOEL ABSHER



RODGER ALEXANDER  
BILL ANDERSON  
BRUCE BACON



JOHN BAXTER  
RICHARD BEAUDREAU  
BILL BENNETT



PAUL BERO  
FRED BIEBER  
CLIFF BOWERS  
NEAL BRADFORD  
ROD BRENTIN



STEVE BURRIS  
MIKE CARTER  
GARY CAVETT



DAVE COLEMAN  
RON COLLINS  
BILL DENDURENT  
MIKE DILL  
GARY FELDBUSH



DENNY FEWEL  
DONALD FOWLER  
TERRY GANDON  
CHARLES GIBBONS  
FRED GIERKE





BARTO



PETE GILTNER



TERRELL GOSLE  
DAVE GRAHAM  
DOUG GRAHAM



BOB GREEN  
GARY HARWOOD  
STEVE HAWKER



BRUCE HEIREN  
ROBERT HIROTAKA  
JIM HORAN  
LARRY HURN  
JACK IRVING



RAY JACOBSEN  
LES JASPER  
ROLF JOHNSON



HOWARD JOHNSON  
ROBERT JUNKIN  
GREG KAMMERER  
JAMES KELLEY  
KEN KNIVETON



MICHAEL LACEY  
MIKE LAMOREAUX  
BRUCE LANDIS  
GEORGE LOFTHUS  
JERRY LYMAN  
RON McCLAIN

BARTO



GARY MCGILL  
TOM MADISON  
GARTH MAGEE  
RICHARD MIROSH  
KEITH NELSON



RICHARD OLSBERG  
ERIC OLSON  
GARRY OVNICEK



RON PERKINS  
ROBERT PRESTON  
RAY QUAEHPTS  
WENDEL RICHARDSON  
DICK ROSAMOND  
GAR BOWHILL



RICK SKELLY  
LAWRENCE SMITH  
RICK SMITH



LON STAMPER  
STEVEN STAKSTON  
TERRY SWENSON  
STEVE TAITCH  
ROBERT TEEL



PAT THOMPSON  
GENE TRIPLETT  
PETE VALL-SPINOSA  
JIM VANDERHOEK



DAVE WATSON  
OHER WATSON  
JON WEISS  
WAYNE WHITTLE  
RON WORTHINGTON  
TOMMY YOCK

# NORTH

■ "Tops" meant North Hall as the North men took first place sign, third place float, first in noise, and sponsored the 1962 Homecoming Queen. Winter Wonderland dance and turkey trot spelled success for North as well.



GARY BARTLETT  
PHIL BEAUBIAN  
HARVEY BECKER  
ROBERT BERSNER  
MIKE BLAND  
DON BROWN



WAYNE BROWN  
DENNIS BUNCH  
RONALD BURRIS



GEORGE CARRICK  
KAY CHIN  
WILLIAM CLARK  
JAMES CUNHINGS  
PAT CUNNINGHAM



GORDON CURTIS  
CLARK DENSLow  
DANIEL DONLAN



DAVE DORE  
JOHN EARNEST  
DAVE EDDY  
JIM FIELDER  
GLENN FURUTA  
GARRED GILES



ELMER GRABLE  
DAVE HABERLIN



JOHN HAWKINS  
JOHN HERBERT  
FOREST HERTLEIN  
JAMES HITZEMANN

# NORTH

DAVE HUGHES  
TOM HULSE  
WALLY ISOM  
GARY JACOBSEN  
GARY JOHNSON



ROSS JONES  
DAVID JOSEPH  
KENZIE KAWAHOTO



CLINT KRALL  
DON KRALL  
NEAL KUYARA  
AL LANDIN  
BRUCE LAWLER  
JOHN LAYSON



STEPHEN LEA  
RICHARD LEAVITT  
DAVE LLOYD  
GARY LOCKE



DAVE MACEY  
DAVE MARVEL  
ROBERT MEYER  
WAYNE MILLER  
LARRY WILTON  
TOM MORE



GARY MORNINGSTAR  
THERON MORGAN  
KEN OLIVER  
GEORGE OLSEN  
NEALE ONSTOT



# NORTH



DENNIS OXWANG  
LYNN PETERSON  
MYRON PETERSON  
FRED PFLUGRATH  
JERRY POTTERF



ED RAYMOND  
TOM REEDER  
JOHN RENGSTORFF  
FRITZ RIBARY  
MIKE ROTONDO  
MARTIN RUDDOW



PAUL SARGENT  
LANNY SCALF  
JAMES SCOTT  
BILL SEVERSEN



JOHN SMITH  
GARY ST. CLAIR  
GENE STEVENS  
DALE SYDUM  
JIM TALBERT  
WILLIAM TALBERT



BILL TAYLOR  
BOB TREUER  
HOWARD UNDERWOOD



GARY VAN WEERTHUIZEN  
DAVE WASSSELL  
BILL WEISS  
CARL WELLER  
GARY WEST



DAVE WHITENER



## OFF CAMPUS

■ Off campus was on the move in 1962-63. More so than ever before. Promoting Sweezy spirit, they doubled attendance at Off Campus functions and found new and lively activities for Off Campus students.



LARRY ABERNATHY  
BOB AHO  
GENE ALEXANDER  
NANCY ALEXIE



JODY ALLADO  
RALPH ALLEN  
JEROME ALTHEIDE



LINDA AMES  
RON AMES  
JERRY ANDERSON  
LARRY ANDERSON  
THOMAS ANDERSON  
FRANK APPEL



BECKY BARNHILL  
WILLIAM BARQUIST



GRANT BARRIE  
JOE BELANGER  
DAVID BELCHER  
BARBARA BENNETT  
MIKE BEST



ZOE BEST  
AL BLENCOE  
ED BLISS  
ROY BOLINGER  
BOB BRICKLEY



SHIRLEY BRUNER  
SUSAN BRYANT  
ROBERT CABLE  
DOUG CAMPBELL  
RON CARLSEN  
BILL CARLSON

OFF CAMPUS

JUDY CARLSON  
BARBARA CARRIGER  
JOAN CASSATT  
GERALD CHRISTIAN



HARRY CLEMMONS  
ARDEN CLIFF  
CHARLES COBB



CAROL COLVIN  
MARGARET COLWELL  
BOBETTE COOPER  
JOHN COUCH  
CHRIS DALE  
KAREN DALE



ROBERT DANIEL  
ROBERT DAVIDO



POLLY DAVISON  
PAT DEANE  
CATHY DREBICK  
JERRY DREBESH  
CLAY DUNAWAY



MARIE ELKINS  
KATHLEEN EMBREE  
EVAN EMERY  
JON ESAREY  
ROBERT ESTES



SHARON ENGSTROM  
JIM FAIX  
LINDA FIELDS  
KAREN FLAM  
LORNA FONTAINE  
HARLEN FORSBERG



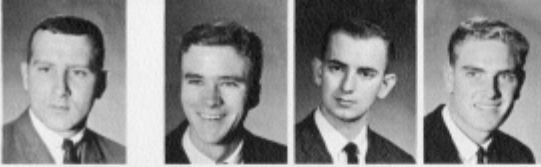

RAY FULLER  
DONALD GAITHER  
AL GERBITZ  
STEVE GERWELLS



JOHN GLAZIER  
DARREL GOODWIN  
BILL HAMILTON

## OFF CAMPUS



JERI HAMILTON  
CATHY HAND  
BOB HANSHAN  
BILL HARRIS  
SHARON HARRISON  
PAUL HASSENSTAB



LYLE HAUGSVEN  
KEN HEDMAN



JOAN HERRON  
CLARK HEUPLE  
VERNA HILL  
JOCELYN HILZINGER  
RICHARD HOFF



MIKE HOFFNER  
JO ANN HOLERT  
TOM HOOTS  
DAVE ISOM  
SUSANNE ISOM



BONITA JASPER  
PAT JAMES  
CAROLYN JOHNSON  
PAT JOHNSON  
BEVERLY JONES  
GERTRUDE KEEF

# OFF CAMPUS



MIKE EIEHN  
TERRY KILBREATH  
PEGGY KING  
SINA KING  
RODER KLETSCH



DARLEEN KLINKERT  
CHARLETTE KOLB  
CHARLEEN KUBICHEK  
MIKE KY SAR  
GARY LABSON  
SANDY LA RUE



VALERIE LATHAM  
ARNE LAURITZEN  
GARY LEE  
SANDY LEWIS  
DICK LUNDAHL



PATRICK McCULLOCH  
GARY McKEEMAN



MARY McMANAMY  
DON MACALUSO  
HEATHER McDONALD  
RON MAGERS  
JOHN MAPES  
ROSETTA MARKOVIC



FRANK MATTSON  
BITA MATTSON  
HENRY MARVOKA



JAMES HAYBERRY  
PAT MEACHAM  
JUDY MEIER  
BARBARA MIELKE

# OFF CAMPUS

BENNE MILES  
DIANE MILLER  
JAMES MORFIELD  
CHARLES MULLIGAN  
JIM MUNDY



LINDA MYERS  
JANET NEIN  
HARRY NELSON  
JAN NELSON



MARGARET NELSON  
BILL NIENAU  
BEVERLY NOLTE  
ROBERT O'BRYAN  
GREG OSGOOD



LEE PARKS  
GARY PATTESON  
JUDY PEA  
GERALD PERSONS  
DIRK PETERSON



KEN PETERSON  
ROD PLATT  
CHRISTINA POTTORFF  
GARLENE PUTNAM  
RON REDDEN



LINDA RIEGEL  
EVELYN ROGERS  
JOYCE RUSSELL  
TONI RYDMAN  
KENNETH SALTER  
DERAL SAX



THERESSA SCHAEFFER  
LARRY SCHOLL  
SANDY SCHOLL  
CRAIG SCHORZMAN







JIM SHANKS  
KATHIE SMITH  
MARY SMITH  
PAT SMITH  
VERNA SMITH  
MIKE SNYDER



LOUISE STERRING  
THEODORE STOHR  
STAN STORWICK  
DONALD SUNDVICK  
JANE SYDOW

## OFF CAMPUS



PATTIE SYDOW  
PAM TATUM  
FABREL TAYLOR  
FRANK TAYLOR  
GARY TETZ  
NANCY THIEL



KATHIE THOMAS  
ALETA TICE  
RAYMOND TOWNSEND  
JOEL TREMMEL  
GORDON TUBESING  
MIKE VEAK



ALAN VERHE  
BRUCE WARNER  
PETER WEDDELL  
JANE WEHR  
MYRLINE WIDNER



GEORGE WIESE  
MILFORD WILLMON  
BRENDA WILSON  
CLAYTON WILSON  
JIM WILSON



MARY WILSON  
SAM WONG  
RICHARD WOODS  
CRAIG WRIGHT  
HUGH ZYLSTRA

# STEPHENS

■ Stephens got 1962-63 underway by winning fresh orientation, the tug of war, and the second place float in the Homecoming competition.

JIM ANTRAM  
GREGG BARNES



WILLIAM BAUER  
RON BAZE  
GERALD BRAATEN  
DENNIS BREZNIKAR  
MICHAEL BRYARLY



HAROLD BURGER  
ROBERT BURGESS  
ROGER CALHOUN  
MIKE CALLOW



KAROL COLEMAN  
JIM COLITO  
MIKE COSTANTI  
DENNIS CARRB  
GARY DALE  
KEITH DEATON



DENNIS DORESON  
JOHN DUNNING



KEITH FINDLEY  
ROBERT FJELDSTAD  
TOM FLINTOFF  
BILL GIBBONS



STEVE GIERKE  
JON GITTINGS  
DICK GOEBEL  
DICK GRANT  
DUANE GUSSE  
FRITZ HAGEDORN



# STEPHENS



DICK IVERSEN  
JOHN JAMIESON  
LYLE JOHNSON  
RICHARD JOHNSON  
TRENT JONAS  
JACK JUTTE

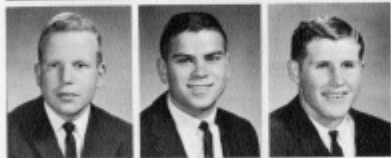

TED KESTLER  
VIRGIL KOCHER  
LARRY KRUSE



JAY LANE  
IAN LEDLIN



XAVIER LOUIS  
GARY McINTOSH  
JOE McLACHLAN  
THOMAS McLAUGHLIN  
JERRY MACALUSO  
ROBERT MAJOR



TERRY MATTHEWS  
JIM MATTIS  
NIGEL MITCHELL  
KEN OSWALD



ROGER OTTHAR  
LARRY OVERSTREET  
DAVE PAINTER  
JOHN PEARSON  
ROBERT PEARSON



BILL PIERPOINT  
BOB POWELL

# STEPHENS

GAIL QUIMBY  
KEENIT RADER  
RAY RIES



JOE RIVERS  
MILTON ROSS  
DENNIS SALT  
JOHN SALVINI  
JOHN SEARS



RON SHELBY  
DARREN SIPE  
GERALD SMITH  
JOHN SPARKS  
TOM TARBOX  
JERRY TATE



TERRY TAYLOR  
KEN THOMAS



GARY THOMPSON  
NOEL THORNBURG  
DARYL TOWLINSON  
WALTER TRACE  
DONALD TRUITT  
GARY WARD



TOM WARREN  
FRANK WATSON  
LARRY WHITE



DICK WILEY  
BILL WISEMORE  
DAVID WITHROW  
HOWARD YARBROUGH



**SUE LOMBARD**



CHERYL ABRAMS  
COLLEEN AHEY  
VICKIE ASHLEY  
LETA ATWOOD  
NEVA SALES  
BARBARA BARRY



NORNA BEMROSE  
JANICE BRIGHTSHUE  
REVA BROWN  
LYNNE BRYANT  
BARBARA CALL  
BARBI CARLSON



CHRIS CHRISMAN  
CLAUDIA CICHY  
JOY CONNER



MANDY DADDIAN  
DARLENE DAPOE  
MARGARET DANIEL  
JUDY DAWSON  
JOYCE DELANO  
PHYLLIS DOYLE



DONNA DURHAM  
JOAN EVANS  
MARGARET FALLEN  
JUDY FASSBIND  
ANN FITZWATER



BEA FREDERICKSON  
MARY ELLEN GELLER



MARY GIBB  
LINDA GILLETTE  
MAXINE HALLEY  
DONNA HAMILTON  
LOUISE HAMMONS



## SUE LOMBARD

■ Sue Lombard supplied the "gun molls" for Stephens-Whitney's "Las Vegas Night" fun, they won the tug of war, and put extra hours into a splendid Homecoming float.

FAT HARMON



KAREN HENDRICKSON  
DIANE HEUCHERT  
SANDY HEARIN  
CAROL HILL  
RUTHANN HOLDEN



LINDA HOLT  
ROBERTA HOUSTON  
CAROL HUSO



VIRGINIA JAMIESON  
LUCY JOHNSON  
MARCIA KERRY  
JOAN KLOMP  
JEAN KNAPP  
JUDY KRUCHEK



SUSY LANE  
BETTY LEE  
ANN LESLIE  
JILL LUND



DONNA MCKIBBIN  
MELODY MARTIN  
ELLEN MATZ  
MARCIA MICHAELSEN  
JUDY MYERS  
KAREN NELSON



FENNY NISBET  
KATHY OSWALT  
HARTIS PAVEY  
CHERYL FAXTON  
DONNA PELLEGRINI



SUE LOMBARD



LOIS PIERSON  
JEANIE POTTER  
GLORIA REED  
LINDA REICHEL  
PEGGY RIGGS  
SUSAN RIGGS



CARLA RILEY  
PEGGY ROE  
DIANNE SAWDEY  
KATHRYN SCHWALTZ  
LINDA SHENEBERGER  
APRIL SHINSEKI



LINDA SQUIRES  
JEANNIE STUDER  
FRAN SUTTER  
JOAN SWANSON



ANNE THAYER  
JUDY THOMPSON  
MARILYNN TROST  
BONNIE TURNER  
CAROLYN WALKER  
DAWN WARD



CONNIE WARNER  
MARY ANN WASSON  
SHARON WERNER



ROSEMARY WEST  
CHERYL WYKZENKO



KAREN YAHAMOTO

JENNIE MOORE



JUDY ADAMS  
PAT ALLEN  
LOUISE ALLYN  
KAY AMBROSE  
ELLA ANGLIN



JOEN BARGER  
HEIDI BARNES  
CAROL BERDEVIN  
MARILYN BERSNER  
JULIE BLAIR  
BARBARA BOLES



KAREN BOSWORTH  
VIRGINIA BRUMFIELD  
BROOKE BUELL  
JEAN BUHRMESTER  
SUSAN BURINK  
JOY BYERS



MARY CAMPBELL  
JUDITH CLARK  
KAREN CLARK  
JOYCE COCKBURN



MARY CRIM  
CLEONE DAVISON  
KAREN DELAURENTI  
HARRIETTE DEYETTE  
JUDY DISNEY  
PAT DOWNING



JOANNE ENZLER  
SALLY EPSTEIN  
SANDRA FORD



JACQUITA FOY  
KATHIE GALLAGHER  
LYN GILES  
SANDRA GREEN

# JENNIE MOORE

■ Jennie Moore  
proudly carried off the  
small group  
trophy for Christmas choral  
competition  
bringing honor and pride  
to their first  
full dormitory year.

JOYCE HAGERMAN  
RITA HAIGH  
BRENDA HAMPTON



JUDI HEACOX  
PAULINE HEBERT  
PAT HELM



JEANETTE HERBISON  
CAROL HERZER  
LAURA HEWINS  
PATSY HULING  
RITA HUNTER  
CHERYL ISITT



LILLIAN JACORSEN  
CHERYL JANECKY



NANCY JONES  
GRETCHEN KAHPP  
SHEELAH KENNEALLY  
KAREN KREGER  
MARILYN KREUCHER



SUSAN LOUGH  
MARILYN LYNCH  
JUDITH McDONALD  
MARILYN McFARLAND  
MARILYN McKINSTRY  
MARIAN MEIER



LORETTA MEREDITH  
LUANNE HURBACH  
CAROL NELSON  
DONNA NELSON  
JANIS NYE



# JENNIE MOORE



SANDY OAKLAND  
 BETTY OGLE  
 CAROL OLSON  
 PADDY OSBY  
 GAE PALMERTON



LINDA PATTY  
 PAULA PAXTON  
 DIANE PETERSON  
 SHARON PETERSEN



BARBARA PHILLIPS  
 NELDA QUIST  
 SONIA RAY  
 MARJORIE REED  
 LETEALIA REID



JILL RICHARDSON  
 RITA ROBERTSON  
 LINDA ROHDE  
 VICKY RORKE  
 ALBERTA SCHENCK  
 SUSAN SCHENKENBERGER



DOROTHY SHIROZU  
 BARBARA SIMPSON  
 LINDA SKINNER  
 CAROLE STOPPS  
 SUSAN SWENDEL  
 PATTI THOMPSON



DIANE THUESEN  
 KAREN VRADENBURG  
 DOROTHY WALKER



SARA WATT  
 LANAH WERTENBERGER  
 SANDY WILSON  
 CAROL WOODHOUSE  
 KATHY WYNSTRA



## WHITNEY

■ A fun-packed pizza party began Whitney's social season with many dinner exchanges, Homecoming competition, and "Las Vegas Night" rounding out the dorm calendar.



PHIL ALDRIDGE  
TERRY ANDERSON  
GARY ANDRESEN  
WALLACE AU



JIM ARLAND  
VERNE BACHARACH  
JIM BENNETSEN



ED BENSON  
WADE BOWEN  
RICK BOYS  
BILL BREITE  
KARL BROWN  
KEITH BROWN



JOEL BURKE  
TIM CARLSON  
DAVE CHILDS



PHILIP CLAYTON  
BILL COLYAR  
JERRARD COTE  
DAVE COX  
ED CRAIG



RAYMOND DAVIS  
EDDY DEAN  
JON EGGE  
TERRY EGGERS



RAE ENDICOTT  
JACK GABLE

WHITNEY



RICHARD GODFREY  
MITCHEL HAIFTER  
JOHN HAMILTON  
FRED HAMMACK



LARRY HANLEY  
MAURICE HARMON  
RONALD HEFLIN



EARL HILL  
JERRY HILL  
SANDY HOCHMAN  
DICK HODGES  
DAVID HOFFMAN  
DENNIS HUNZIKER



DAVID JENKINS  
BOB KING  
JERRY KINGEN



JIM KENDYER  
GARY KIRKPATRICK  
ROY KISH  
GENE KNOLL  
GARY KURTZ



GLEN LA FAYE  
JIM LORENZ  
FRANK MARVIN  
THOMAS McDEVITT



ALLEN MATTISON  
DOUG NOTT  
RICHARD NELSON

WHITNEY

MIKE MORAN  
STEVE NORBY



CARL NORDLI  
MIKE NYBERG  
RON OLNEY  
JOHN PRATHER  
DICK PUMULA



DICK QUILLIAN  
CIP RODRIGUEZ  
MONTE RISK  
JERRY SATER



DON SHARP  
ROBERT SHAWLI  
BOB STROUP  
WAYNE SWANSON



MEL TERRANA  
TOM THOMAS  
PAT THOMPSON  
LESLIE TRIPP  
GERALD VAN DYCK  
LOREN VOETBERG



GARRY VAUGHN  
JOHN YEER  
JOHN WASSER  
RICK WEVER



GARY WILSON  
DOUG WINN





BOB AHSMUNS  
RICHARD ALBERT  
DON APPLE  
JON ARVIK

## WILSON

■ Wilson's hardy men scored first place in intra-mural football, and gave music and fun to the Sweecians at their annual pajama dance.



ROGER ASELINE



HOWARD BABCOCK  
LARRY BENNETT  
TED SINGELL  
GARY BOGACHUS



MICHAEL BOUTA



JOHN CLARK  
PAUL CORLISS  
JOHN EASTMAN



JOHN EDDY  
JERRY ELMORE  
LANNY FITCH  
JOE FLEMING



SAN FRANCISCO  
JOHN FRASIER  
JOHN GUNNERSON

# WILSON

BRUCE GUIWITS  
WILLIAM GOODMAN  
DALE GIBSON  
RAY HULL



ROY HENSON  
JOE HAUGSVEN  
RAY JOHNSON



PETE KLENAK  
RICHARD KROGER  
JAMES KNIGHT



JIM LONG



EARL LATHROP  
KEN MILLS  
DAVID MILLER  
JACK McKELLAR



JACK NEWTON



STANLEY NELSON  
LARRY NEIDESS  
JOHN NEIDESS  
TERRY NEAL







MIKE PALANUK  
RON PASLAY  
DICK POWELL  
RON REIMANN

# WILSON



DAVE SANFORD



DAVE SCHNEIDER  
LORUS SCRUPPS  
ROY SIMMONS  
RONALD SNOW



RONALD SHYDER  
JERRY STAUDINGER  
BOB STEWART  
ROBERT STRACHILA



MARK THOMPSON  
BILL TYNER  
NICK VARNET



PAUL WEISS



JIM WILSON  
DAN WOLFROM  
JIM ZAGELOW

## STUDENT PLANNING COUNCIL

■ The SPC, composed of all dorm presidents on campus, took an active part in the planning of new programs and policies this year. Under the leadership of Bob Moawad, the group of campus leaders was enthusiastic about all phases of campus life.

BOB MOAWAD  
Chairman



JACK  
EVANS



CAROLYN  
THORNE



JIM  
FIELDER



DIANE  
LOWE



TOM  
BAARS



DIANE  
THACKER



DICK  
SERAILE



LES  
TRIPP



PAT  
HARMON



RICHARD  
BEAUDREAU



ARLENE  
TVETER



DIANE  
MARCUM



JIM  
ZAGELOW





ORGANIZATIONS





**MICK BARRUS**  
PRESIDENT



**BOB MOAWAD**  
VICE PRESIDENT



**PAT JOHNSON**  
SECRETARY



**DICK JACOBSON**  
TREASURER

### SGA OFFICERS



■ Increasing students' political awareness has been a major goal of the SGA. Several political speakers have informed students of the vital issues of our nation, state, and community. The addition of a fifth executive, the inclusion of the Student Planning Council within the constitution, and a strengthening of Honor Council procedures will pave the way for a stronger association. The "Speaker in the Union" program has again proven its worth by offering students the opportunity to listen to a variety of speeches.





■ With the ratification of a new constitution, the Student Government Association can look forward to increased activity and service to students within the coming years. Listed are a number of projects the S.G.A. is promoting: the creation

of a solid international-student program; the establishment of a "sister" university; the organization of a campus humanities program; the abolishment of compulsory R.O.T.C., plus growth in the area of Union programming.

### SGA COUNCIL

### NSA

■ National Student's Association made its debut on Central's campus in the Spring of 1962. Central is one of 400 colleges in the United States belonging to this association. Since the time of organization, NSA has completed a housing survey, brought a representative from the Peace Corps, and sponsored WUS Week. Pictured left are Jim Mattis and Kathy Drebeck who spent many hours organizing NSA on our campus.



HONOR  
COUNCIL



KEN BRACKEN, Chm.



SANDY LEWIS



DENNIS HUBBARD



MARGIE HURT



JACK EVANS



FRANCIE JACQUES

■ The purpose of Honor Council is to insure the administration of justice in all offenses of the honor code concerning Central students.

## WHO'S WHO IN AMERICAN COLLEGES AND UNIVERSITIES

Twelve CWSC leaders were selected to appear in "Who's Who in American Colleges and Universities." Selection was on academic achievement and campus activities. Others chosen, but not pictured, were Cathy Speichinger and Barbara Bennett.



MARILYN  
PALMER

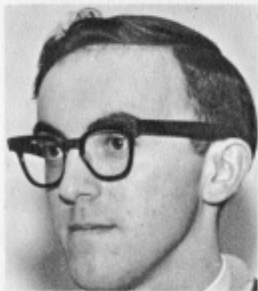

RICHARD  
DAVIS



MILDRED  
RENFROW



ROBERTA  
CAMERON



KAREN  
FLAM  
RUTH  
FRIEBUS



BOB  
MOAWAD



JAN  
SWEANEY



SOREN  
SORENSEN

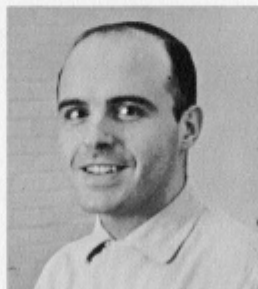

MARY JO  
BARETICH



CONCERT BAND



■ ROW FIVE: L. Johnson, C. Detering, M. Treloar, J. Madden, J. Demman, J. Lewis, D. Jones, D. Schoefield, M. Kysar, R. Valkman, D. Daniel, G. Wiese, G. Bartlett, J. Hill, B. Lawler, W. Clark, J. Richmond, J. Church, D. Crabb. ROW FOUR: S. King, J. Hein, G. Scott, T. Wing, T. Yoak, H. Nelson, K. Williamson, S. Harrison, H. Underwood, K. Flam, D. Berring, L. McKinney, M. Brain, D. Powell, M. Pederson, P. Rein, P. Strange, R. Bolinger, J. Bennetsen, D. French, F. McNamara, C. Madden,

■ R. Fox, B. Nelson, J. Smith, R. Halden, S. Storwick. ROW THREE: P. Johnson, B. Fredrickson, R. Grant, R. Aho, D. Morris, E. Alexander, T. Ryan, H. Greig, D. Whitener, L. Glenn, M. Haberman, B. Miles, G. Rothwell, W. Bryson, T. Rydman, L. Venetti, D. Nott. ROW TWO: W. Anderson, Assistant Director; V. Kocher, D. Miller, K. Aaki, B. Morrison, S. Oakland, P. Nisbet, D. Clauson, I. Enz, L. Hanson, B. Andrews, A. Bert Christianson, Director. ROW ONE: G. Palmerton, L. Zarek, J. Myers.



■ Central's band made outstanding performances this year at the football games and concerts.

■ The band members took their annual band tour during Winter Quarter. Under the direction of Bert Christenson the band spent a good deal of time in practice sessions and as a result was able to produce some very fine entertainment for the campus.



A. BERT CHRISTENSON



## CENTRAL SINGERS

■ Under the direction of Dr. Wayne Hertz, the Central Singers worked all year to blend their voices.

■ Fall quarter found them rehearsing for their Christmas program which this year was "The Elijah" by Mendelssohn. Michael Haberman, Paul Piersall, Virginia Brand, Suzanne Peterson and Susan Erickson were the featured soloists.

■ Winter quarter they prepared for their Spring tour. The program of music used on the tour was first presented on campus in a special concert. All audiences were impressed and enthusiastic about their presentation.





**FIRST ROW:** P. Davison, L. Tucker, R. Robertson, S. Isom, M. Tripp, A. Medeiros, M. Mowery, J. Lund, S. Olson, J. Nelson, K. Scholtz, I. Riegel, C. Johnson, A. Hibberd, J. Andress, H. Deffling. **SECOND ROW:** M. Crim, S. Werner, R. Cass, H. Kohli, M. Palmer, D. Bales, T. Rydman, L. Allyn, V. Brand, L. McEnany, P. Peters, K. Ham, J. Zamzow, S. Peterson, C. Keithaahn, J. Ward, M. Holon, B. Andrews. **THIRD ROW:** R. Gibson, S. Erickson, B. Ahamuhs, J. Ross, K. Mortland, J. McKeller, L. Glenn, R. Stansbury, J. Scott, B. Miles, D. Roys, M. Haberman, J. Knutson, D. Morris, M. Snyder, H. Pedersen, P. Rain, J. Wallner, H. Christianson. **BACK ROW:** B. Lodge, J. Gittings, B. Landis, B. Detering, G. Halsey, P. Piersoll, R. Feller, G. McGill, D. Doerflinger, G. Jarvis, R. Davida, G. Wiese, R. Umberger, F. Hammack, G. Swart, T. Wing.

**WAYNE HERTZ, Director**



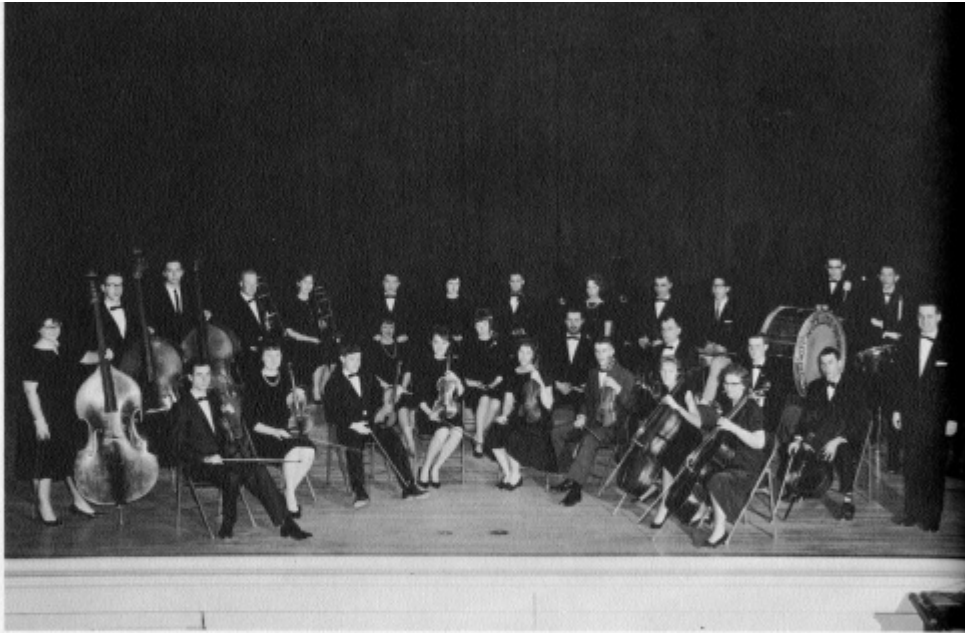

FIRST ROW: R. Siegfried, S. Strode, R. Alexander, R. Gibson, S. Chauinard, P. Strange, J. Lewis, R. Sydow,  
 SECOND ROW: M. Lyman, B. Lawler, G. Palmerton, L. Zarek, E. Raymond, T. Ryan, D. Whitener, D. Smith,  
 BACK ROW: G. Wiese, T. Rydman, K. Aoki, S. King, D. Clauson, P. Nisbet, T. Yook, W. Clark, R. Grant.

## ORCHESTRA

■ In only the second year of its existence, the Central Orchestra accomplished several things. It established itself as a campus music group and presented a concert on its own. Some difficult numbers were tackled in this, the first concert. Many students and townspeople came to hear it. Through auditions before Waldie Anderson, their director, members were chosen for this group.



## CRIMSON CORALS

■ The activities of Crimson Corals, Central's synchronized swimming group, included planning and working towards its Spring Swim Show. It sponsored a College mixer, and a tea.



**BACK ROW:** B. Bawne, P. Pheasant, B. Lowler, J. Hamilton, L. Armstrong, C. Gibson; **ROW TWO:** G. Locke, J. Allado, P. O'Brien,

T. Schaefer, B. Wall, S. Green, M. Lehman, S. Rounds; **ROW ONE:** J. Blair, L. Randall, K. Reeves, M. Moran, J. Fitzgerald, L. Pappal.



President, Jan Fitzgerald



Advisor, Mina Zenor



President, Meg Martin

**BACK ROW:** S. Watt, A. Franulovich, Vice-Pres.; M. Martin, Pres.; S. Van Buren, Sec.; K. Emory,

J. Allado; **ROW ONE:** C. Jonaque, J. Foy, K. Delaurenti, C. Kirkpatrick.

## ORCHESIS

■ The highlight event of the Modern Dance Club this year, was the Northwest Dance Symposium, sponsored by C. W. S. C. Orchesis also performed during Homecoming and at various other College functions.



## VALKYRIE RIFLES

■ The newly organized Valkyrie Rifles is a precision drill team. They represented Central in the Inland Empire Drill Competition meet along with other meets and exhibitions throughout the Northwest.



HOMECOMING PARADE



PICTURED ABOVE: L. Scott, Pres.; L. Hanley, Vice-Pres.; T. Eggers, Sec.; K. Krueger, Treas.; T. Eade, D. Jenkins, J. Ransour, N. Varney, C. Weller, E. Learitt, D. Hodges, D. Lloyd, G. Michel, E. Jacobs, A. Suntain, E. Craig, L. Lloyd, B. King, B. McDonald, Commanding.



Sandy LaRue  
Commander

## KELLY'S ANGELS

■ Re-activated Fall quarter into an initial flight of twelve, the group increased to fifteen Winter quarter and twenty-one Spring quarter. Among their activities Kelly's Angels serve as official hostesses to ROTC teas and receptions.



ROW THREE: K. Dale, N. Bemrose, K. Wynstra, J. Rockhold, M. Tripp; ROW TWO: J. Sweeney, M. Klein, C. Kirkpatrick, Ops. Officer; ROW ONE: K. Drabick, Ad. Officer; P. Deane, Dep. Comm.; S. LaRue, Comm.; B. Woodring, Compt.



## ALPHA PHI OMEGA

- Alpha Phi Omega is the national fraternity of former Boy Scouts who wish to serve the campus.
- Eta Xi, Central's Chapter, contributed over 100 hours of service Fall quarter.



BACK ROW: D. Sharp, D. Bunch, G. Moringstar, J. Potterf, D. Hoffman; ROW ONE: J. Belanger, President; L. Scalf, J. Cummings, D. Gaither.



PRESIDENT  
LOIS  
NORDQUIST

■ Spurs, the national sophomore women's honorary, has had an active year serving the college. The Homecoming dance, the Ugly Man dance, and Spur-O-Grams were some Spur-sponsored campus activities.

## SPURS



BACK ROW: Mrs. H. McCabe, Advisor; L. McEnany, C. Allen, L. Skinner, M. Cook, J. Gillfillan, M. Michaelson, S. Van Buren, J. Lewis, K. Wenner; ROW ONE: S. Oakland, A. Shigeno, L. Reid, M. Lindgren, J. Henriksen, S. Sartain, B. Bazeman, M. Baird, D. Tourville, M. Martin, R. Hoigh; ROW TWO: C. Tobias, J. Dawson, Historian; L. Riegel, Treasurer; L. Nordquist, President; M. Hikka, Secretary; M. McFarland, Vice-President; B. Devins, Songleader.



I. K. "PLAYBOY" DANCE



### INTERCOLLEGIATE KNIGHTS

■ The I. K.'s, Central's sophomore men's service honorary, again spent a busy year helping with campus functions.



BACK ROW: N. Varney, J. Fielder, K. Oswald, R. Billings; ROW THREE: G. Spiker, B. Feldstodt, F. Allman, J. Scott, M. Albert, B. Shomer; ROW TWO: S. Clark, R. Gray, B. Berg, F. Hagedorn,

J. Douglass, J. Antram; FRONT ROW: J. Horn, Keeper of the Mace; B. Brickley, Scribe; B. Ritchie, Duke; Merry Jackson, Duchess; B. Miles, Jester; D. Jacobson, Recorder; J. Muttis, Chancellor of the Exchequer.

**SIGMA  
TAU  
ALPHA**



■ Sigma Tau Alpha is a nationally affiliated and chartered service honorary for Rainbow girls. Sigma Tau renders service to many student groups on campus.



BACK ROW: R. Hatmaker, P. Thompson, A. Denzels, S. Smiley, M. Holley, P. Peters, D. McKibbin, Treasurer; A. Walter, M. Willis. ROW ONE: K. Olson, C. Kinn, L. Rockwood, President; B. Izuo, Secretary.

PRESIDENT  
L. ROCKWOOD



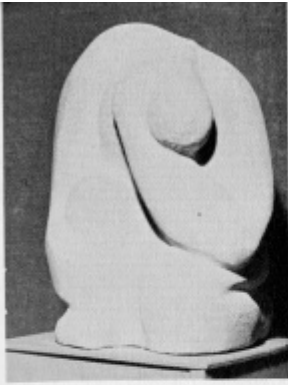

■ The national art honorary at Central promotes interest in art, locally and nationally.

### KAPPA PI



BACK ROW: C. Allen, J. Nelson, P. Downing, R. Gillette, K. Frederick, ROW ONE:  
J. Bell, D. Singleton, R. Neal, B. Wild, A. Mattison, Treas.; R. Court, Pres.;  
ROW TWO: S. Gray, M. Boretich, R. Cameron, Sec.

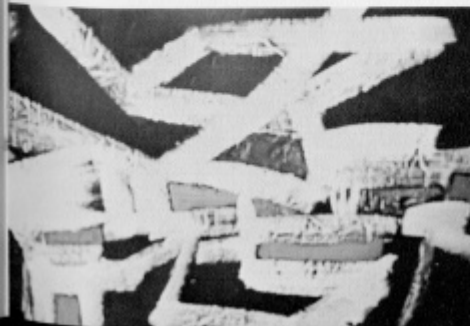

■ Kappa Pi provides an extra path to recognize artistic potential and professional ability.



PRESIDENT  
E. D. TORREY



### ALPHA PSI OMEGA



■ Alpha Psi Omega is the national dramatics honorary. Central's Mu Tau chapter promotes interest in drama on our campus.

BACK ROW: G. Lawler, Vice-President; G. Bannister, K. Moser, M. Hanford, D. Partridge; ROW TWO: E. Irwin, E. Torrey, President; D. Thacker, Business Manager; R. Cable; ROW ONE: M. Smith.

SIGMA  
MU  
EPSILON



■ Sigma Mu Epsilon is the music honorary for upperclassmen.



BACK ROW: D. Bales, P. Johnson, B. Wiese, D. Miller, D. Lowe, K. Flinn, P. Piersal, L. Glenn, B. Clark, G. Lawler. SECOND ROW: R. Holden, J. Lewis, M. Lehman, T. Rydman, D. Jackson, L. Riegel, R. Limbaugh, S. Isom, N. Kramer, D. Schafeld, H. Grieg, K. Aoki. FIRST ROW: H. Nelson, Treas., S. King, J. McColough, Sec., B. Montgomery, Pres., P. Davidson, C. Johnson, D. Grant, Vice Pres.



■ Among the many activities undertaken by the club is the sponsorship of Choral Competition.



BACK ROW: R. Allyn, J. Smith, P. McCulloch; ROW TWO: J. McCaughy, E. Miller, P. Toshikiyo, A. Henry, M. Sorenson, J. Terrizzi; ROW ONE: E. Kime, Treas.; C. Betts, Vice-Pres.; J. Finley, Pres.; B. Bennet, Sec.; C. Speichinger, Historian.

■ The purpose of Kappa Delta Pi is to encourage high professional, intellectual, and personal standards and to recognize outstanding contributions to education. To this end, Kappa Delta Pi invites to membership persons who exhibit commendable personal qualities, worthy educational ideas, and sound scholarship.

## KAPPA DELTA PI

## PSYCHOLOGY CLUB

■ During the past year, Psychology Club has provided stimulating debates and speakers for those students interested in the field of Psychology. Also, it sponsored a fund raising dance and inter-club social meetings.



BACK ROW: J. Mitchell, D. Bangs, J. Weems, T. Naumann, Advisor; G. Gage, Advisor; T. Frink, T. Eade, J. Finley, A. Wasisco, T. Gawer, R. Hausman, W. Miller. ROW ONE: W. Moore, R. Baudreau, G. Thomas. SECOND ROW: J. Walls, B. Greenwood, J. Kallgren, Sec.; R. Christianson, Pres.; H. Babcock, V. Pres.

## PSI CHI

Bob Biersner  
President



ROW TWO: T. Naumann, J. Finley, J. Weems, G. Gage, A. Wasisco, E. Jacobsen, Advisor. ROW ONE: J. Kallgren, Treas.; B. Woodring, Sec.; J. Mitchell, V. Pres.; R. Biersner, Pres.

■ Psi Chi is devoted to the enhancement of psychological knowledge. Research works, debates, and readings are presented and discussed. This is strictly an academic organization with proficient psychology majors invited to become members.



HERODOTEANS



ART WALL, PRESIDENT



E. Ulvi, A. Wall and K. Wenner

■ Herodoteans, history honorary, celebrated its 40th year of organization this year. ■ The group was founded in 1923 by Professor Fish.

Members actively helped with the annual gathering of used books for the WUS Week Book Sale in April. An annual bean feed was also held.



M. Martin and L. Scalf



BACK ROW: B. Campbell, B. Serralle, L. Scalf, K. Wynstra, J. Schloss, D. Serralle, M. Callow.  
ROW TWO: R. Lundberg, J. Mattis, K. Wenner, S.

Mahler, E. Ulvi, R. Plockelesen, E. Miller. ROW ONE: D. Glenn, V. Pres.; A. Wall, Pres.; M. Martin, Sec.; R. Allen, Treas.



**BUSINESS AND  
ECONOMICS  
CLUB**



**Jack Evans**  
President



■ The Business and Economics Club brings to the campus various speakers in the field of business.

**BACK ROW:** T. Seaton, J. Glazier, T. Berschauer, H. Zylstra, W. Harris, H. Williams, Advisor. **ROW:** THREE: B. Martin, J. Pelky, G. Blattner, F. Appel. **ROW:** TWO: B. Larsen, S. Henderson, C. Hofstad, T. Walters. **ROW ONE:** J. Pasis, V.P.; J. Evans, Pres.; W. Murt, Sec.-Treas.

**WHITBECK-SHAW**

■ The Whitbeck-Shaw Geography Club is dedicated to stimulating interest in the field of geography.

**BACK ROW:** B. Campbell, K. Hammond, M. Kaatz, J. Drobesh, G. Baton, N. Tharnburg. **ROW TWO:** O. Jakubek, Advisor; G. Arine, H. Clemmons, J. Dickenson, H. Marvoka, A. Schuster. **ROW ONE:** A. Wasilco, V.P.; J. Rupp, Pres.; J. Haberman, Sec.-Treas.





**BACK ROW:** G. Giles, R. Behrbaum, J. Zagelow, J. Gulden; **ROW THREE:** M. Brown, T. Anderson, D. McKibbin, B. O'Bryan, J. Nelson, C. Thorne, C. Dunaway, R. Kroger, H. Marvoka; **ROW TWO:** S. Korsten, M. Pavel, M. Widner, R. Maille, F. Jacques, R. Fuller, P. Toshiakiya, P. Ito, S. Lewis; **ROW ONE:** H. Christianson, L. Larsen, M. Lendau, K. Schmalz, L. Wertenberger, B. Wilson, T. Clapp, A. Tweter.

■ Student National Education Association is a professional organization which is an asset to the student in the educational program.



**OFFICERS:** M. Kinaka, Treas.; C. Hill, Soc. Comm.; B. Bennett, R. Stanford, Co-Presidents.

## SNEA

■ The Music Educators National Club, a group of prospective music teachers, serves to further acquaint its members with their field of interest.

## MENC



**BACK ROW:** W. Anderson, G. Wiese, L. Kysor, S. Starwick, F. Hammock, C. Madden, T. Ryan, P. Strange, V. Kacher, E. Raymond, B. Christianson, Advisor; **ROW TWO:** R. Limbough, D. Schallfield, K. Williamson, H. Hilsan, D. Morris, H. Greig, G. Alexander, N. Alexie; **ROW ONE:** J. Nein, L. Zarek, P. Nisbet, T. Rydman, J. Lewis, D. Bales, T. Clapp.



**Officers, TOP DOWN:** R. Hilden, Pub. Chrm.; S. Peterson, Corr. Sec.; S. King, President; C. Johnson, Sec.-Treas.; B. Clark, Vice-President.



PRESIDENT  
LARRY FANCHER

**INDUSTRIAL  
ARTS  
CLUB**



**BACK ROW:** B. Fairbanks, F. Mattson, W. Harrell, W. Carlson, G. Giles, D. Schneider, L. Osborn, R. Stiemann;  
**ROW TWO:** W. Barquist, D. Salt, B. Campbell, W. Miller, G. Barrie, H. Olson, K. Solyer, G. Sagge, Advisor;

**ROW ONE:** M. Lantz, L. Bennett, D. Marx, S. Lorenz, L. Fancher.

■ The I.A.C. is organized to provide professional atmosphere for those in the Industrial Arts.



■ The college radio station tapes many student activities and plans enjoyable program listening for Central's students.

**KCWS-FM**



**BACK ROW:** B. Hillack, R. Maxwell, C. Denslow, R. Koch, G. Lofthus; **ROW ONE:** G. Giles, P. Ryan, J. Hogan, P. Hassenstab, L. Osborn, Chief engineer.

## HOME ECONOMICS CLUB

■ The purpose of the Home Economics Club is to acquaint its members with all phases of home making.



**BACK ROW:** J. Thompson, M. Brown, Advisor; K. Smith, D. Nelson, J. Smith, B. Nelson, J. Chase, P. Canner. **ROW THREE:** J. Hilfinger, C. Hill, M. Cameron, M. Scordon, S. Hill, H. Christianson, C. Kolb, C. Hand. **ROW TWO:** K. Melley, L. Wertenberger, M. Brewer, A. Sison, B. Ogle, J. Sydow, B. Nolte. **ROW ONE:** P. Harmon, Treas.; J. Hamburg, Pres. Aid; S. Starkevich, Pres.; J. Lund, Soc. Convener.

## PHREMMS



**SHEILA STARKOVICH**  
PRESIDENT

■ Phremms is a professional organization for Health, Recreation, and Physical Education majors and minors. Through the activities of Phremms, the participants stimulate and foster a professional understanding and an increasing interest in their field.

**BACK ROW:** F. Bakken, C. Wilke, B. Larsen, S. Starkovich, R. Hatmaker, B. Grubb, D. Wisman, S. Lovinger, B. Hoag, R. Johnston. **ROW TWO:** J. Sweeney, M. Campbell, D. Marcum, R. West, G. Eider, K. Vradenburg, C. Paxton. **ROW ONE:** B. James, Sec. Treas.; C. Johnson, Publicity; J. Allen, V.P.; B. Bozeman, Historian.





Bob Riste

## REC CLUB



BACK ROW: J. Egge, J. Couch, J. Gaston, R. Stroup, J. Groves, D. Breznikar. ROW TWO: B. Wilton, H. McCabe, Adv.; M. Barelich, J. Weber, M. J. Lehman; ROW ONE: J. Stockbridge, B. Riste, Pres.; B. Estes, V. Pres.

■ The purpose of the Rec club, which is composed of students majoring or minoring in recreation, is to stimulate interest in recreation as a profession and to provide recreational leadership and service to the college.

Dick Knight



## CRIMSON "W" CLUB

BACK ROW: B. Serralle, J. Curtright, M. Rudow, T. Sisul, T. Johnson, D. Wallfrom; ROW TWO: G. Luft, M. Veak, D. Serralle, T. Buckner; ROW ONE: E. Segrave, C. Schorzman; SEATED: J. Couch, Sec., D. Knight, Pres.

■ The lettermen's Crimson "W" Club furnished programs and concessions at all home football games. It also sponsored the Wenatchee "Y" Circus, which was a profitable success.







**BACK ROW:** S. Starkavick, J. Norrell, S. Heen, M. Fyfe, K. Shell, B. Kirkham, K. Haaseth, J. Parker, J. Wallner, S. Lovinger, C. Drose, C. Johnson, B. Bozeman; **ROW TWO:** S. Delano, H. Koholokula, A. Franulovich, B. Haag, M. Baretich, B. Larsen, L. Jensen, S. Anderson, H. Detling, A. Hibbard, A. Grubb; **ROW ONE:** S. Fiander, J. Allen, D. Rosendahl, L. Raab, T. Schnuriger, S. Green, J. Smedley, D. Derrick, G. Elder.



**OFFICERS: STANDING:** D. Wisman, Sgt. Mng.; F. Jacques, Pub. Chrm.; B. James, Spring Sgt. Mng.; Miss Lacey, Advisor; **SEATED:** R. Matmaker, Pres.; I. Larsen, Vice-President.

## WOMEN'S RECREATION ASSOCIATION

## MEN'S INTRAMURAL ASSOCIATION



Wilson Hall's championship football team.  
**BACK ROW:** D. Spjut, G. Bagachus, J. Zagelaw, J. Schmauder; **ROW TWO:** F. Ingram, B. Stewart, B. Gudgel; **ROW ONE:** J. Karas, M. Kramer, W. Walter.

■ During Homecoming, AWS took charge of the queen candidates, coronation, and the queen's float. They sponsored the Christmas Tolo, various teas, and co-sponsored Parents' weekend. The organization was also responsible for the Fresh handbook and the tutorial program.



Pat Deane  
President

### ASSOCIATED WOMEN STUDENTS



BACK ROW: Mrs. Law, Advisor; M. Scordan, P. Harmon, L. Reuble, M. Boretich, D. Marcum, L. Rockwood;  
ROW TWO: J. Rockhold, Treas.; C. Halverson, M. Hille, S. Starkovich, A. Leslie, F. McNamara, Social Comm.; ROW ONE: P. Shaddock, Vice-Pres.; P. Deane, Pres.; J. Wenner, Sec.

### ALPHA OMEGA

■ Alpha Omega is a social organization for mature women on Central's campus.

BACK ROW: E. Miller, L. Kaiser, R. Bechtel, E. Kimo, M. T. Anderson, N. Borgiomi; ROW ONE: J. V. Nyberg, Secretary; L. Ransom, President; M. Henry, Vice-President.



PRESIDENT  
LENORE RANSOM





## ENGLISH FORUM

John Vifian, Advisor  
June Richardson, President



■ This organization is open to students in the Arts and Sciences as well as education. The meetings are conducted informally in order to promote free discussion of literature and grammar in its various media.

■ The second year of English Forum, formerly known as English Club, has seen a wide variety of literary topics discussed by students and faculty.

## MODEL UNITED NATIONS

■ The Model United Nations Club is an organization dedicated to the basic ideals of the United Nations.



■ BACK ROW: E. Emery, G. Dale, S. Tellari, D. Dobson,  
E. Odell, Advisor; R. Hull, J. Adams, K. Wynstra.  
ROW TWO: E. Stover, J. Mattis, D. Crabb, B. Kirkham,

■ J. Gould, L. Hewins, L. Starig,  
B. Fredrickson, Corr. Sec.; R. Gray, Pres.;  
J. McLochlan, Rec. Sec.





## YOUNG DEMOCRATS

■ During the fall quarter, the Young Democrats formed a "Students to Re-elect Paul Holmes to the State Legislature" Committee. Winter quarter, the Young Democrats attended the state convention at Seattle.

**ROW ONE:** R. Platt, Treas.; G. Carrick, E. Lundberg, Vice-Pres.;  
**ROW TWO:** T. Sakal, Pres.; J. Steen, E. Kubit, E. Ulvi, Sec.

## YOUNG REPUBLICANS

■ Last Spring Young Republicans hosted the first annual Young Republicans State Leadership conference. They have sponsored various speakers and helped with local political campaigns.

**ROW ONE:** J. Madden, R. Allen, President; J. Myers, Secretary; D. Boepfer, Advisor;  
**ROW TWO:** C. Madden, R. Jacobson, J. Mattis.





## FOREIGN STUDENTS



MARIA dos SANTOS  
France



LEIGHTON LUCAS  
Canada



DR. SAMUELSON  
Advisor



JOE BELANGER  
Canada



MAISIE CHUNG  
Hong Kong

■ This year Central is proud to have several foreign students on the campus. These students represent a stronger international bond that the college is trying to create. Central hopes to have a sister University program in the future that will enable the students here to become well acquainted with another college, its functioning, and activities.



GERTRUDE KEEF  
Austria



BONNIE CHO  
Korea



TEA TSENG  
Formosa



ISAAC MUNGAI  
Kenya

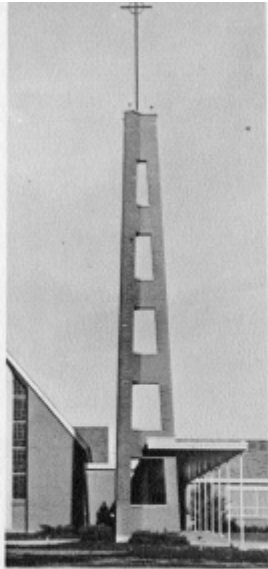

## RELIGIOUS GROUPS



### BAPTIST STUDENT UNION

BACK ROW: E. Everett, J. Cloud, T. Matthews, R. Shelby; ROW TWO: C. Walker, R. Hunter, M. Kerry, R. Robertson; ROW ONE: F. Hammack, President.



### CHRISTIAN SCIENCE

BACK ROW: R. Siegfried, P. Aldridge, J. Schenck; ROW TWO: R. Fjeldstad, President; J. Byers, A. Schenck, P. Green; ROW ONE: M. Jackson, P. Corlies.

**DISCIPLES  
STUDENT  
FELLOWSHIP**

**BACK ROW:** M. Lyman, President;  
S. Radke, B. Landis, D. Kelmodin,  
Advisor; K. Beechinar; **ROW ONE:**  
S. Aschliman, L. Heath, P.  
Sargent, P. Johnson, R. Cannon.



**INTERVARSITY  
CHRISTIAN  
FELLOWSHIP**

**BACK ROW:** K. Lundburg, L.  
Hiltzinger, J. Herbison, B.  
Simpson, L. Overstreet, P. McCulloch;  
**ROW THREE:** J. Studer,  
M. Landa, P. Nisbit, Zana  
Barnett, E. Raub; **ROW TWO:** L.  
Tucker, So Bruner, A. Derrick,  
B. Rondell; **ROW ONE:** W. Franz.



**DESERET**

**BACK ROW:** J. Ferrell, W. Bailey,  
L. Markley, J. Sison, H. Homer;  
**ROW THREE:** E. Homer, B. Homer,  
A. Markley, S. Van Valkenburg;  
**ROW TWO:** A. Bailey, M. Gebb,  
D. Ward, K. Schmaltz; **ROW ONE:**  
W. Crogo.





**LUTHER  
CLUB**

BACK: R. Simmons, J. Smedley, R. Kletsch, B. Estes, J. Fielder, President.



**NEWMAN  
CLUB**

BACK ROW: I. Barden, S. Grant, T. Bingel, J. Staudinger; ROW THREE: S. LaRiviere, J. Hodges, B. Maawad, J. Meeks, D. Gaither, Rev. Zediker; ROW TWO: P. Ryan, M. Saretich, C. Mitchell, T. Mapaki, A. Kitsch; ROW ONE: M. McManamy, K. Frederick, C. Hand; FRONT: M. Kostning, President.



**ROGER  
WILLIAMS  
FELLOWSHIP**

BACK ROW: J. Sherrard, E. Evertt, D. McNelly, D. Miller. ROW TWO: S. Nance, J. Gould, L. Brown, J. Hill; ROW ONE: J. Foix, President.

**UNITED COUNCIL  
OF  
CHRISTIAN  
FAITH**

**BACK ROW:** J. Faix, K. Mortland, R. Raub, R. Fjeldstad, Rev. D. Cromer;  
**ROW TWO:** Rev. Zediker, E. Maltz, L. Tucker, P. Green; **ROW ONE:** S. Sorenson



**WESLEY  
CLUB**

**BACK ROW:** L. Allyn, R. Skelly, Rev. D. Cramer, L. Anderson, K. Mortland, A. Hibbard; **ROW TWO:** M. Nicholas, Treasurer; J. Dunning, L. Keck, Secretary; **ROW ONE:** H. Kohli, Vice-President.



**WESTMINSTER  
CLUB**

**BACK ROW:** L. Tripp, Vice-President; F. McCulloch;  
**ROW ONE:** Z. Barnett, President; L. Hibinger, J. Herbison.





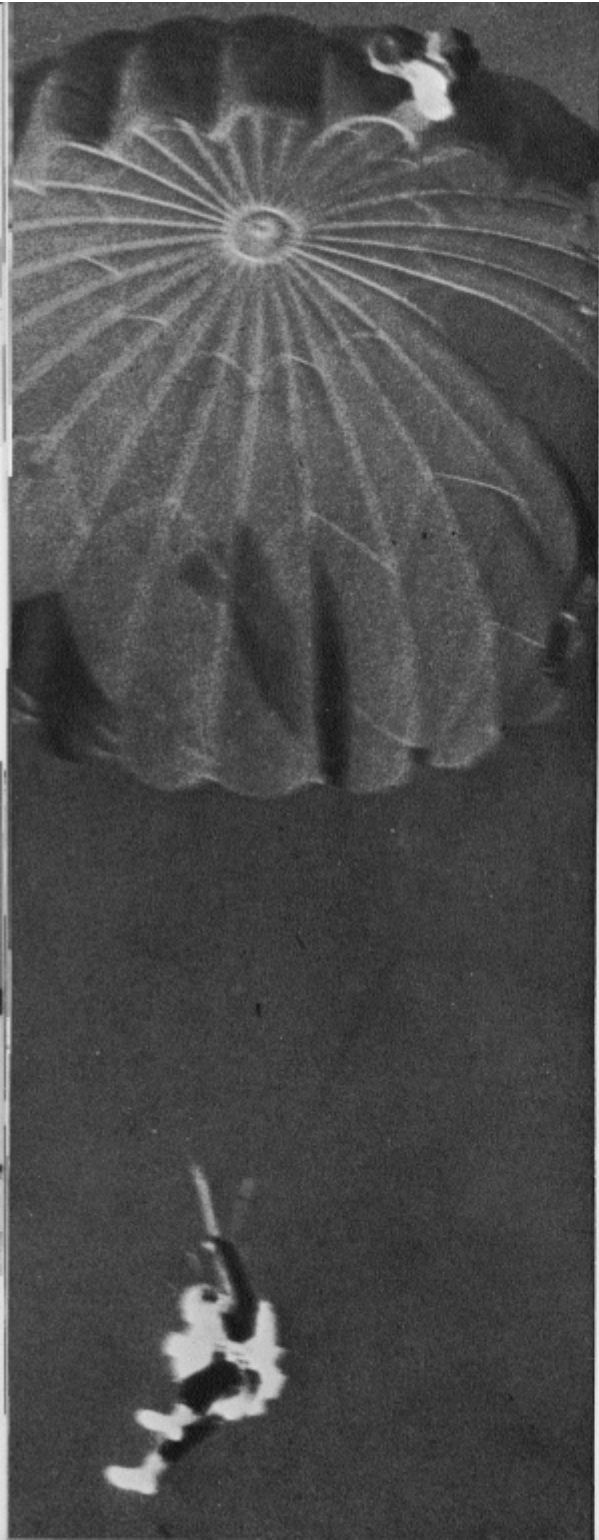



L to R: B. Hoyt, P. Carlson, P. Brody,  
R. Vannetti, C. Wright.

**SKYDIVERS**



L to R: E. Shirley, Sec., L. Jorgenson,  
Treas., B. Olson, V. Pres., S. Brown, Pres.

**ALPINE SKI CLUB**

L to R: S. La Rue, T. Reeves, M. Das Santos,  
J. Fitzgerald, B. Schaffer, D. Knight, J. Sprouse, S. Brown.



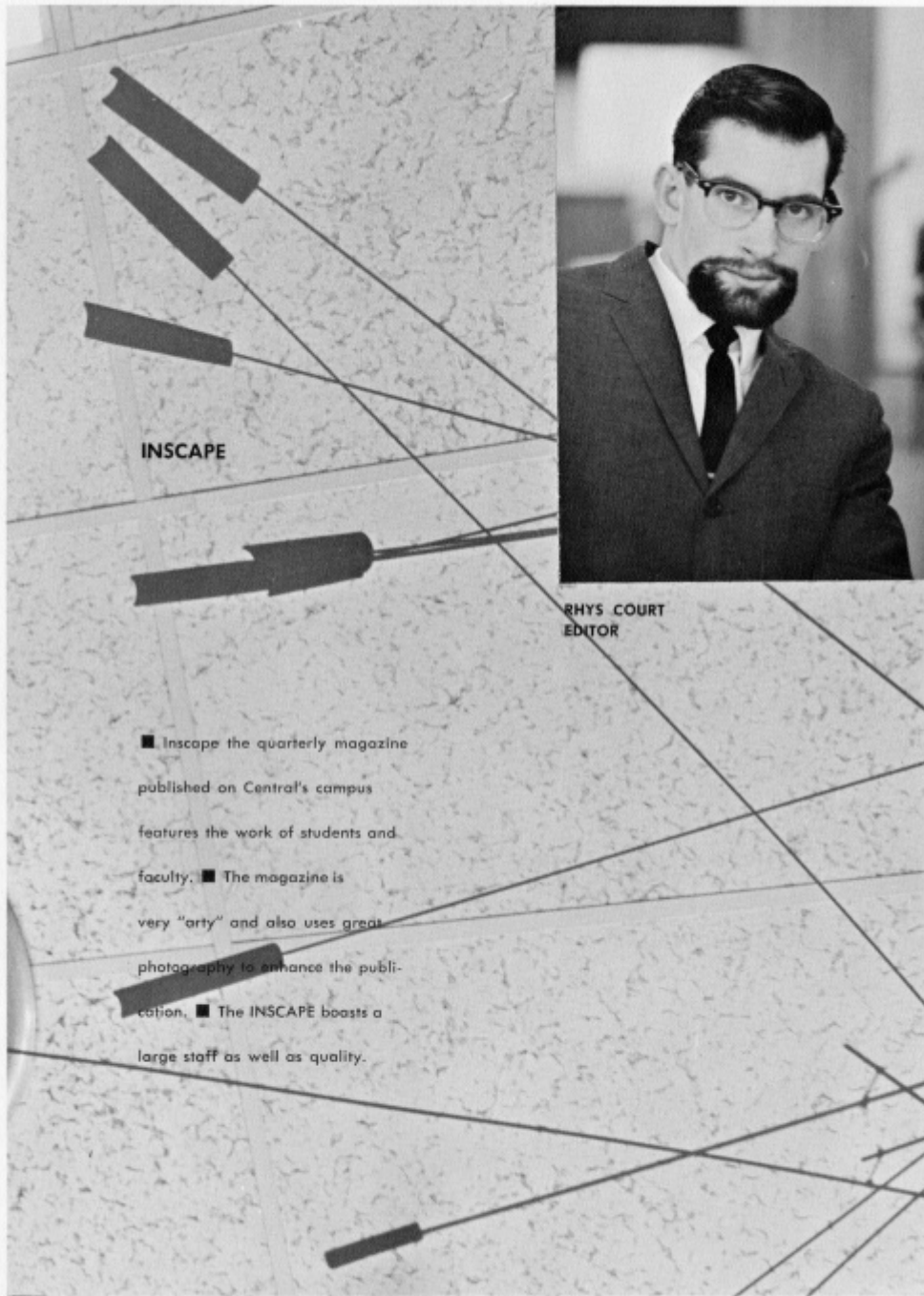

## INSCAPE

RHYS COURT  
EDITOR

■ Inscape the quarterly magazine published on Central's campus features the work of students and faculty. ■ The magazine is very "arty" and also uses great photography to enhance the publication. ■ The INSCAPE boasts a large staff as well as quality.

**HYAKEM**

■ These members of the Hyakem staff worked long and hard to put out this record of the 1962-63 year. ■ Cover was created, layouts designed, pictures taken and copy written as the staff worked to meet the spring deadline. This is the finished product.



**TOM STANLEY**  
Layout Editor



**MIKE INGRAHAM**  
Sports Editor



**BILL RITCHIE**  
Art Director



**ALMA FRANULOVICH**  
Copy Editor



**PAT RYAN**



**JIM CROAKE**  
Assoc. Editor



**LORI MIDDLETON**



**SANDY VAN BUREN**



**MARIE-CHANTAL DOS SANTOS (Miche)**



**BILL BREITE**



**SUE SWENDEL**



**MARGIE COOK**  
Copy Editor



**GERI KAWAGUCHI**



**BARB RUTLEDGE**



**GENIE WISE**



Dennis Hubbard  
Assistant Editor



Jim Talbert  
Editor

### THE CAMPUS CRIER

■ The Campus Crier was headed by Editor Jim Talbert, assisted by Dennis Hubbard, associate. Under their leadership, the staff of the Campus Crier experienced a very successful year. Writing editorials, assigning stories, meeting deadlines, and laying out pages were the main duties of the staff. They published 8-page issues again this year. Special issues were put out during Homecoming and before the Symposium.

■ Besides campus news, news on a national, state and local level was included.

■ In preparation for expansion, the copy desk was increased from 1 to 8. Future plans include the expansion from a weekly to a bi-weekly paper; then to a daily. The installation of a wire service is also planned.

■ Bonnie Wiley served as advisor of the Campus Crier.





Joyce Russell, Ray Green, Pat Deane, Donna Johnstone, Don Vanderpool, Gigi Gerritz and Leta Atwood.



Don Sharp and Joe Belanger



Howard Johnson



Don Bark, Lee Sachs, Marie dos Santos, Ken Brundage, Pat Brady, Pat Helm, Vinnie Fletcher, Lori Middleton, Ed Stover, and Gail Reimer

Bob Swoboda



Paul Allen, Lois Bakn and Jim Kenoyer







SPORTS





Alma Franulovich



Margie Cook



Sandy VanBuren



Anna Aikue

Yell Leaders



Song Leaders



Diane Thacker



Meg Martin



Sonia Ray



Brenda Hampton

Karen Clark



Diane Peterson





## FOOTBALL

■ The Central Wildcats started off the 1962 football season with a real bang. Coach Adrian Beamer's men whipped Whitman College in their inaugural tilt 21-0, and continued to whitewash opposition, as they blanketed P. L. U. 25-0. After a hard fought 6-6 tie with Western, the roof momentarily fell in on the Cats when the U. P. S. Loggers took a 9-6 victory. The roof continued to fall as the Whitworth Pirates dealt the Cats their worst defeat of the season, 32-0. Fortunes picked up for Central during Homecoming, as it clobbered the Eastern Savages 32-3 in the annual homecoming game at Ellensburg. The Cats next jourined "over the hill" to tangle with P. L. U., and came home on the short end of a 20-6 score. But revenge was gained the next week as they beat rival Western 21-14 before the home town fans. In the season finale, Central met Willamette and the final score was 13-6. Three Cats were picked by the Evergreen Conference coaches to the all-league team. Those honored were Phil Fitterer, Arnie Tyler and Dick Shannon.

PHIL FITTERER  
Quarterback  
KENT SMITH  
Guard  
DICK SHANNON  
Tackle



LOU LAWRENCE  
End  
JOHN HARRIS  
Tackle  
BYRON JOHNSON  
Tackle  
BILL ISHIDA  
Halfback

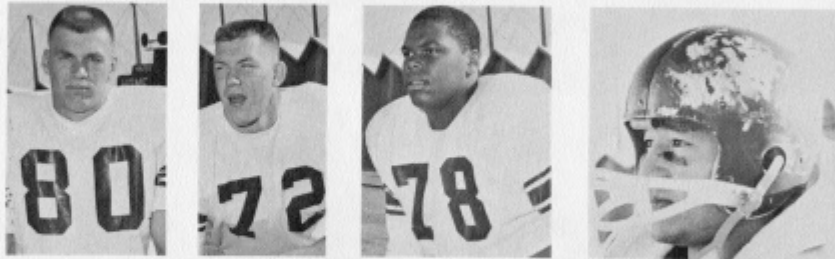

DON ZIMMER  
Halfback  
SAN FRANCISCO  
Fullback  
ART ELLIS  
End  
TOM BUCKNER  
Halfback

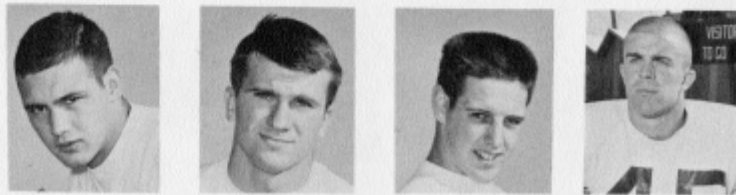

**GRID  
STARS**

LONNY WILDMAN  
Guard  
WAYNE HURT  
End  
ARNIE TYLER  
Tackle



GARY LUFT  
Quarterback  
JAY HANEY  
Guard  
ROGER SNOW  
Quarterback



DAVE OSS  
Tackle  
KEITH PAINE  
Fullback





## COACHES

- A. L. BEAMER  
Head Coach
- JAMES NYLANDER  
Assistant Coach
- MEL THOMPSON  
Assistant Coach
- BURDON DAUGHERTY  
Student Coach
- BILL BETCHER  
Student Coach
- TOM MERRILL  
Graduate Student Coach



## SEASON'S RECORD

CENTRAL		
21	0	Whitman
25	0	P.L.U.
6	6	Western
6	9	U.P.S.
0	32	Whitworth
32	3	Eastern
6	20	P.L.U.
21	14	Western
6	13	Willamette

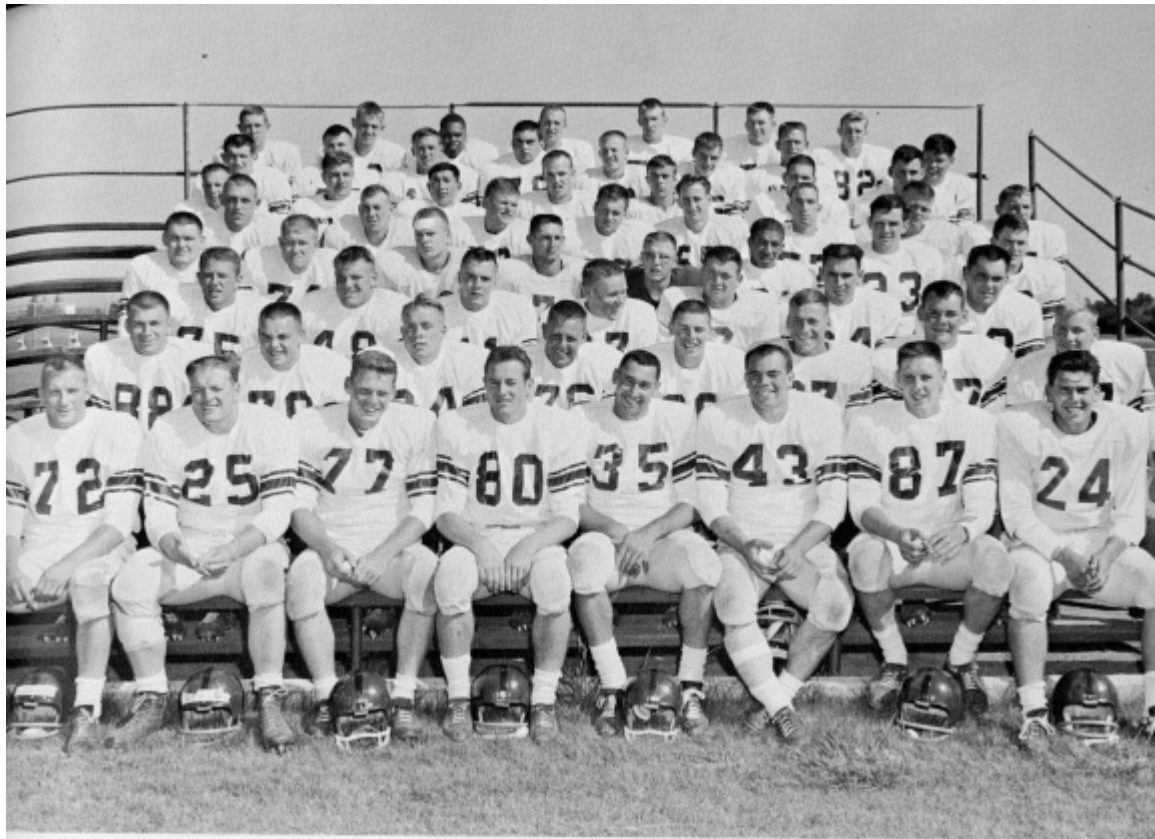

**CENTRAL'S FOOTBALL TEAM**

- ROW ONE:** C. Henry, T. Goble, E. Craig, J. Lane, K. Paine, D. Sipe, A. Ellis, L. Wildman.  
**ROW TWO:** L. Lawrence, G. Horwood, D. Childs, D. Olsen, J. Sears, J. Hill, E. Olson, D. Walfron.  
**ROW THREE:** B. Huebner, K. Smith, J. White, W. Trace, L. Hurn, L. Butarac, J. Lund.  
**ROW FOUR:** J. Jamison, D. Rodke, D. Hagen, D. McNelly, J. Meeks, J. Douglass, L. Voetberg, R. Davis.  
**ROW FIVE:** W. Swanson, R. Godfrey, B. Teal, D. Ois, W. Isom, G. Luft, J. Meelaw, M. Lawrence.  
**ROW SIX:** D. Botten, D. Kinart, B. Ishida, R. Snow, T. Buckner, D. Zimmer, P. Fintzer.  
**ROW SEVEN:** E. Oiberding, S. Francisco, G. Huttelball, D. Shannon, T. Knox, N. Absher, J. Haney, J. Eguwa.  
**ROW EIGHT:** J. Tinker, D. McKenna, B. Johnson, G. Stenerson, F. Gierke, J. Harris, E. Barstad.

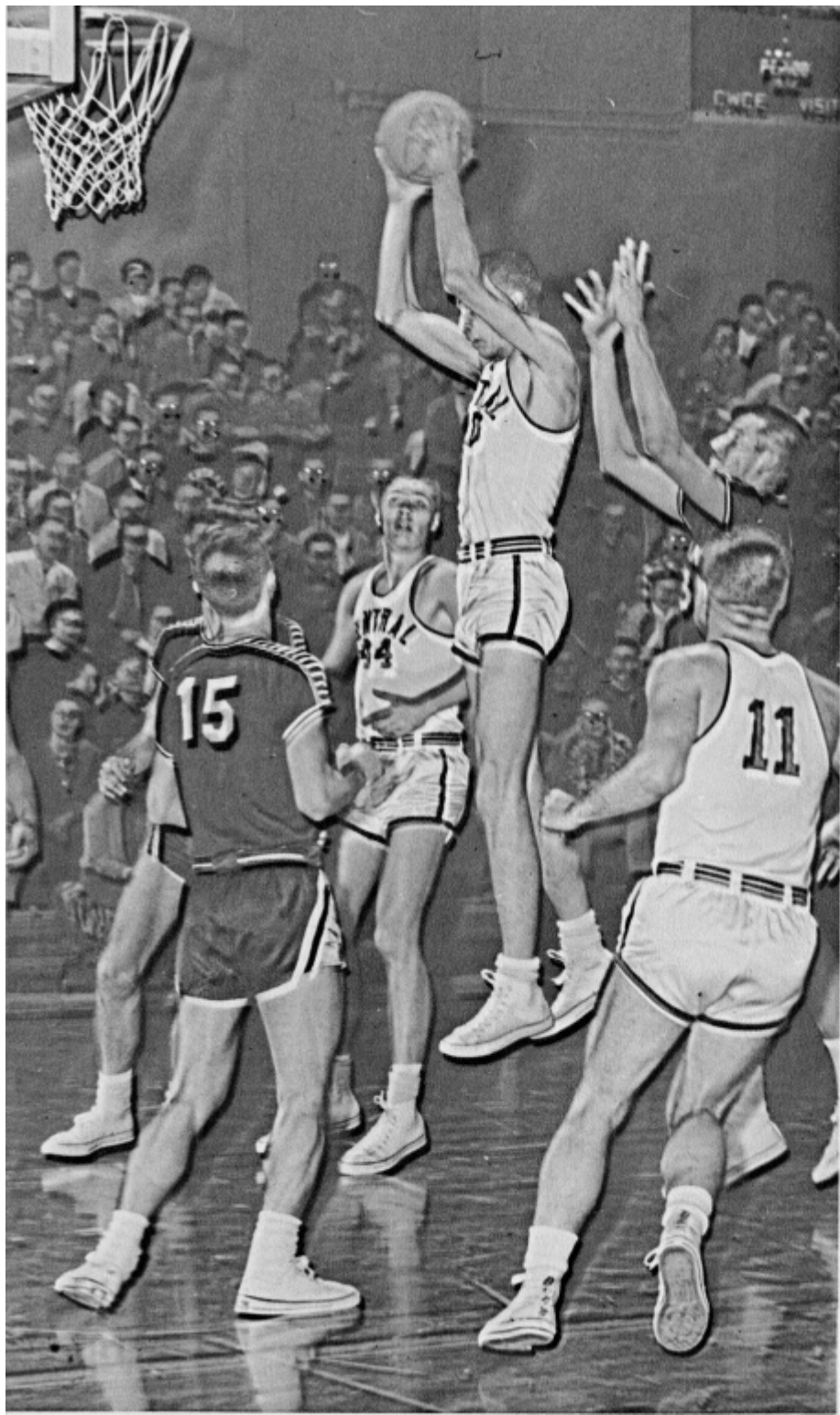



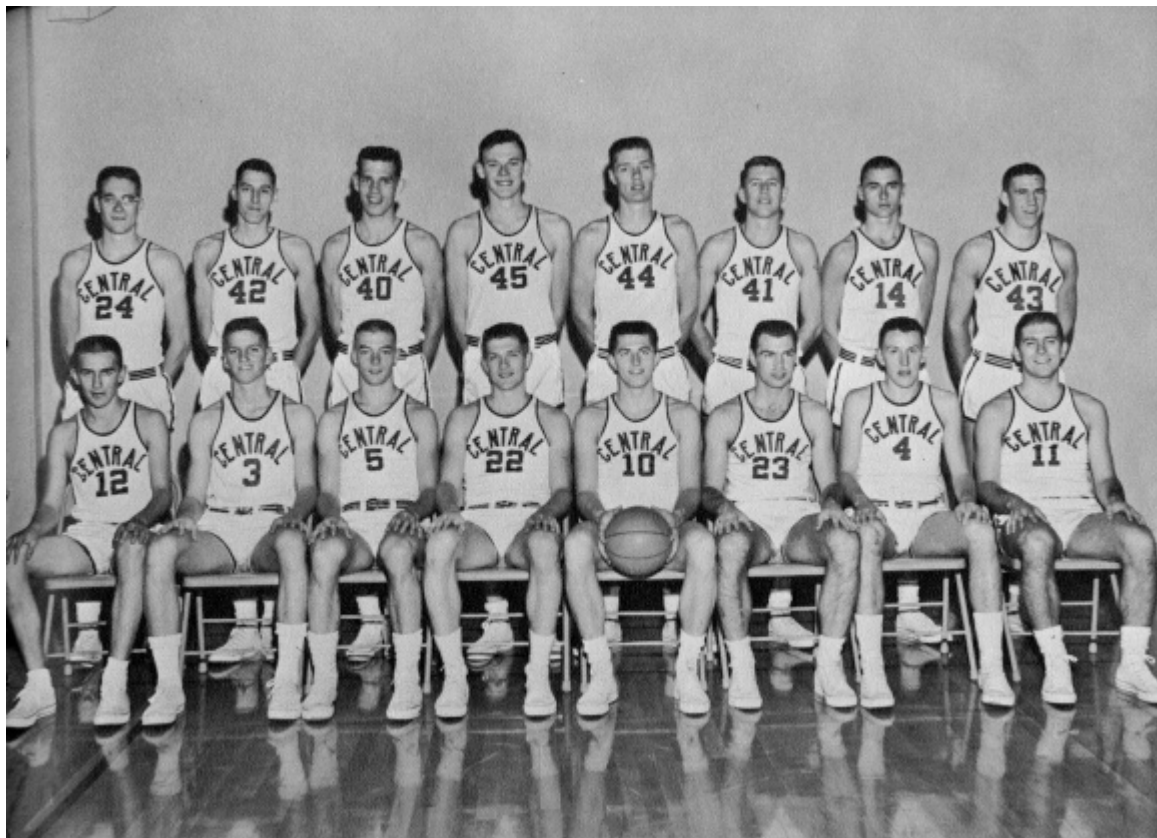

**BACK ROW:** J. Sison, H. Riggan, R. Olney, B. Frecht, B. Wilson, D. Hall, D. Hutzell, J. Cote. **ROW ONE:** R. Ottmar, L. Ramsay, R. Scribner, J. Jaeger, J. Clifton, R. Buss, J. Clark, B. Maawad.

■ Central's hoopsters enjoyed a winning season this past winter with 14 victories against 10 losses. The Cats had an eight win, three loss non-conference record, a four win, six loss record in conference play, and won two, lost one in the annual Evergreen Conference Tournament. The Cats finished fourth in the league race and won third place in the tournament. ■ Coach Leo Nicholson's squad started out the season with eight wins in its first 11 games. However, injuries and scholastic difficulties hit the squad at the end of the first quarter. Dale Hall, Harold Riggan, Jim Clifton, three starters, were out with injuries during much of the league competition. The Cats seemed to rebound as the season neared its end; the three returned to action, winning five victories in their last seven games.

■ The honorary captain award went to Harold Riggan. Most inspirational player award was given to Jim Clifton. Ron Olney was given the "Mr. Hustle" award.

■ The leading scorer was Olney who averaged 13.7 points a game. Riggan was next, hitting for an average of 12.8 points per game. Olney led the squad in the rebounding department collecting 255. Brad Wilson was next in line with 192.

■ With Wilson being the only senior on the squad, the prospects for next year look bright. Central's entire starting unit of Olney, Riggan, Clifton, Hall and Maawad will be back along with Roger Buss and Jerry Cote who, along with Wilson, led the reserve strength.

■ Coach Leo Nicholson completed 34 years of coaching at Central this past season. He has also served as football coach, track coach, and tennis mentor during his many years on the Central campus.

**CENTRAL'S  
BASKETBALL  
TEAM**



JIM CLIFTON  
HAROLD RIGGAN



ROGER OTTMAR  
RON OLNEY



BRAD WILSON

BASKETBALL'S  
TOP  
10



BOB MOAWAD  
BOB PRECHT

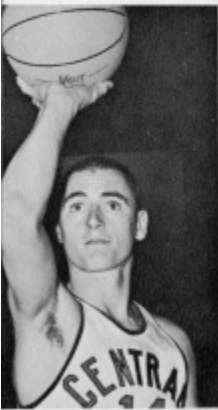

DALE HUTSELL  
DALE HALL



ROGER BUSS

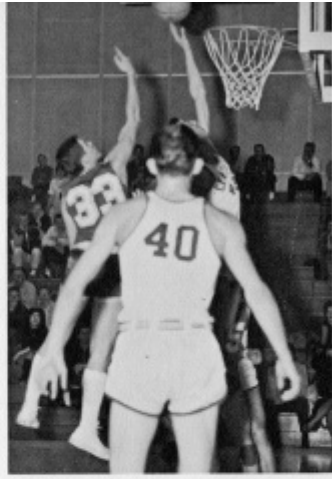

# SWIMMING

■ Central's swimming team splashed to the best record in the history of the sport on the Ellensburg campus this past winter. ■ Under the coaching of Tom Anderson, the Cats won six meets and lost four. In the annual Evergreen Conference Swimming Meet, the Cats swam to second place. Pacing the Central Swimmers were Trent Janas, who amassed 96.75 points during the season. He was followed closely by Duane Bangs with 95.50 and John Galbraith with 92.50. ■ Eleven school records were broken during the season, out of a total of 13 events. Galbraith holds five records and Janas has possession of four. ■ The members of the team elected Duane Bangs as the team captain. Bill Dendurent was given the inspirational award by his teammates. ■ Special recognition should be given to Coach Anderson, who, in his first year at Central, did an outstanding job. Much credit for the attendance at the home meets, which far exceeded that of any other school in the conference, is due to Coach Anderson. ■ The outlook for the next two or three years is bright as the only seniors on the squad were Bangs and Duane McEneny. John Couch is the only junior and the rest of the squad was made up of freshmen and sophomores.

Coach Tom Anderson

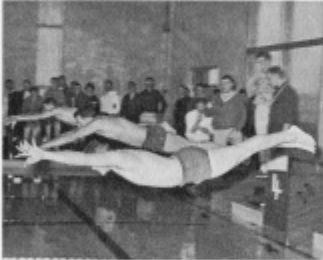

BACK ROW: D. McEneny, T. Janas, D. Bangs, T. Thomas, J. Couch, J. Galbraith. ROW ONE: B. Dendurent, D. Wolfrom, E. Owsley, A. Schuster, B. Ishida.

### CENTRAL SWIMMING RECORD 1963

Central 69	Eastern Washington	26
Central 73	Whitman College	12
Central 61	Western Washington	33
Central 21	University of British Columbia	74
Central 70	Western Washington	33
Central 28	University of Puget Sound	66
Central	University of British Columbia	Cancelled
Central 22	University of Puget Sound	72
Central 78	Whitworth College	11
Central 51	Eastern Washington	44
Central 34	University of Idaho	60

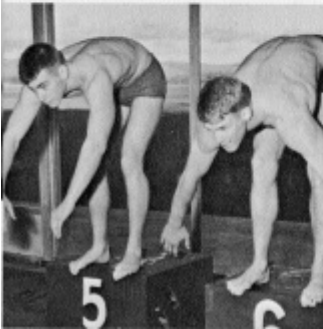

SEASON RECORD

Central	26	Whitman	3
Central	14	O. S. U.	17
Central	13	U. of O.	15
Central	39	U. B. C.	0
Central	15	U. of W.	15
Central	30	Western	2
Central	15	P. S. C.	11
Central	13	P. S. C.	13
Central	13	M. A. C.	19
Central	27	Whitman	0
Central	16	W. S. U.	12
Central	16	U. of W.	11
Central	24	Western	8
Central	17	W. S. U.	13

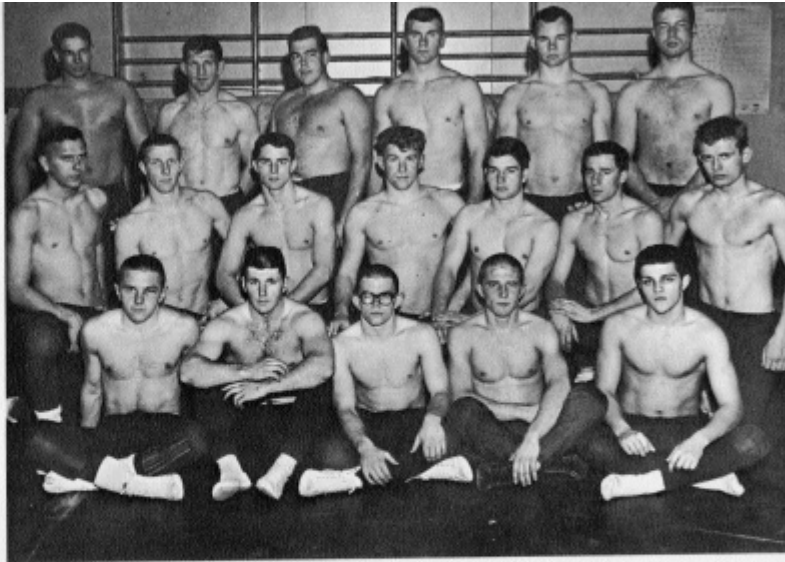

BACK ROW: D. Parham, K. Salyer, G. Graham, S. Franczka, E. Olson, G. Ovnicek.  
 ROW TWO: L. Johnson, B. Elliott, G. George, K. Collier, D. Driggs, K. Krivetan, T. Carlson.  
 ROW ONE: W. Lalley, E. Segroves, R. Leifer, J. Burke, D. Seaman.

WRESTLING

Central's wrestlers won the state wrestling championship among the colleges and universities in Washington state this past winter. To add frosting to the cake, the Wildcats placed third in the annual Pacific Coast Wrestling Tournament. Gerald George, Central's fine sophomore, was the Pacific Coast champ in the 147 pound class. Ken Salyer and LeRoy Johnson finished in the runner up positions in their weight divisions, and Don Parham placed fifth in the heavyweight class. Coach Eric Beardsley's grapplers ended the regular season with nine victories, three losses, and two ties, for the best record in the three year history of the sport at Central.

The highlight of the regular season was the Cats' 16-11 victory over the University of Washington Huskies when over 1800 fans swarmed into Nicholson Pavilion to witness the event. The consensus was that it was a bigger crowd than the Pacific Coast Wrestling Tournament draws to its annual event. Central had faught to a 15-15 draw with the Huskies earlier in the season in Seattle to mar the Cats' otherwise perfect record against every college in Washington state.

Overall, the Cat wrestlers won 90 matches, lost 46 and faught to seven draws. When one considers the competition Central faced, this record is particularly outstanding, and is a compliment to Coach Beardsley's fine skill and the effort put forth by the wrestling team. Central was led by freshman Joel Burke, who won 16 matches and lost one. George followed Burke with 10 wins, one loss, and one draw. With Salyer the only senior on the squad, the outlook is very bright for next year.

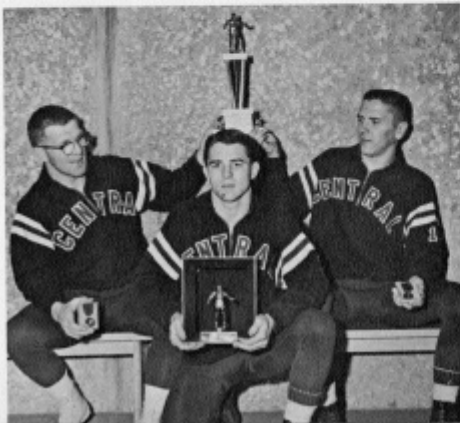

Displaying trophies from the Pacific Coast Meet are: Ken Salyer, Gerald George, and LeRoy Johnson.



## BASEBALL

■ Central Baseball coach Jim Nylander had six lettermen among the twenty-three men on the varsity squad. They included catcher Art Ellis, pitchers Ken Anderson, Kim Morgan, Jim Clifton, first baseman Jim Parker and outfielder Bill Seraile. ■ The remaining roster included: first basemen Rod Gillman, Bob Werner and Doyle Hille, second basemen Joe Miller, Bob Moawad and Dale Lambert. Short-stops: Larry Shider and Dick Sieverson. Third basemen: Tom Berndt, Dave Klarich and Roger Ottmar. Outfielders: Tom Baars and Gary Hutteball. Catchers: Chuck Wood and John Jameson. Pitchers: Tom Tarbox and Jim Saari. Seraile, Werner and Ellis also played in the outfield. ■ Central played in the Eastern Division of the Evergreen Conference, with Eastern and Whitworth, Western, the University of Puget Sound and Pacific Lutheran University comprising the Western Division. ■ Each team played the schools in its division four times in conference play, and the winners of each division played off for the league championship. ■ Whitworth seemed likely to be the team to beat in the East, while Western looked equally strong in the Western Division.

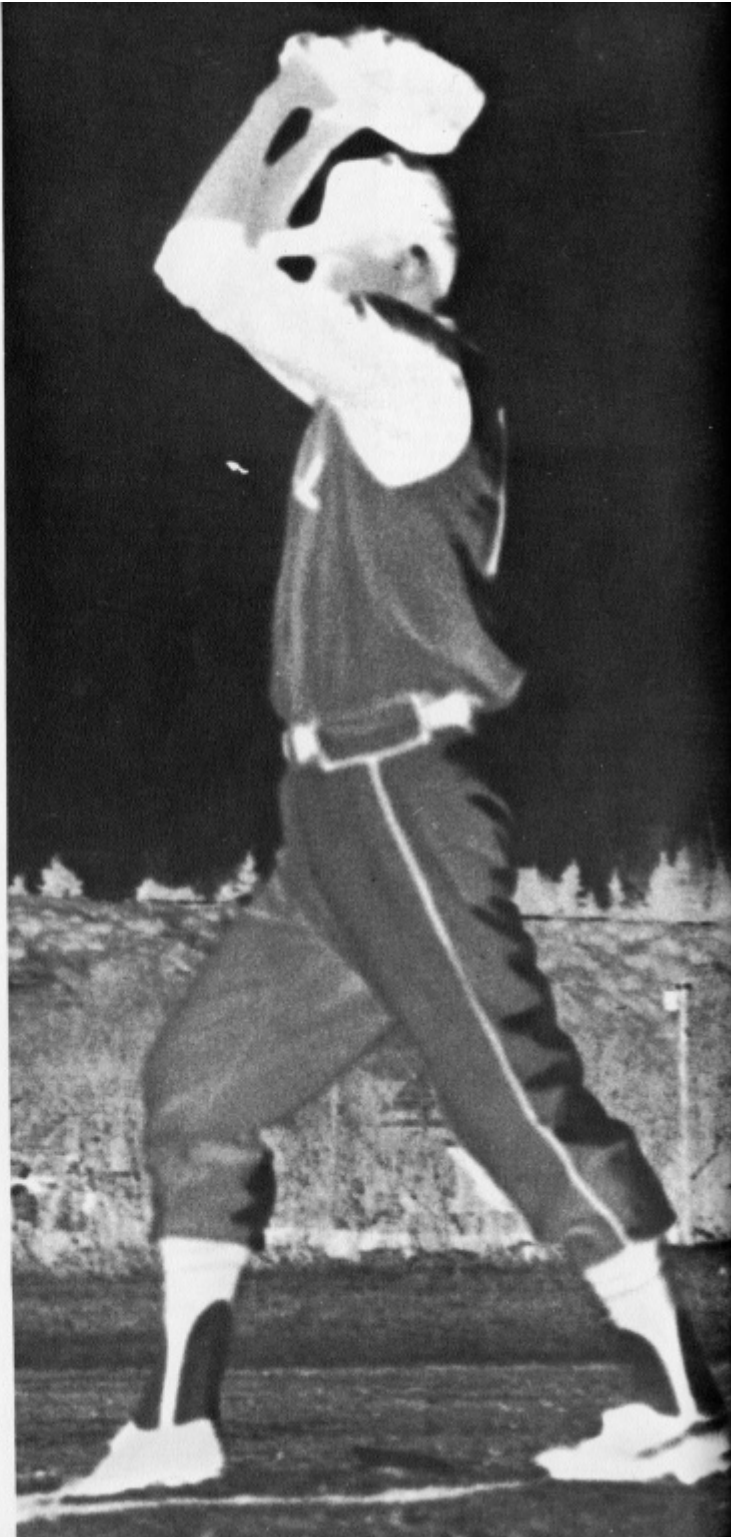



**BOTTOM ROW:** Roger Ottmar, Bob Moawad, Gary Hutteball, Joe Miller, Bill Seraile, Dale Lambert. **SECOND ROW:** Larry Snider, Jim Parker, Dick Severson, Jim Saari, Joe Buckley, Tom Berndt, Coach Jim Nylander. **THIRD ROW:** Doyle Hill, Ken Anderson, Tom Tarbox, Kim Morgan, Bob Werner, Chuck Wood. **FOURTH ROW:** John Earnest, John Jamison, Art Ellis, Jim Clifton, Tom Baars, and Jim Alban.

**BASEBALL**



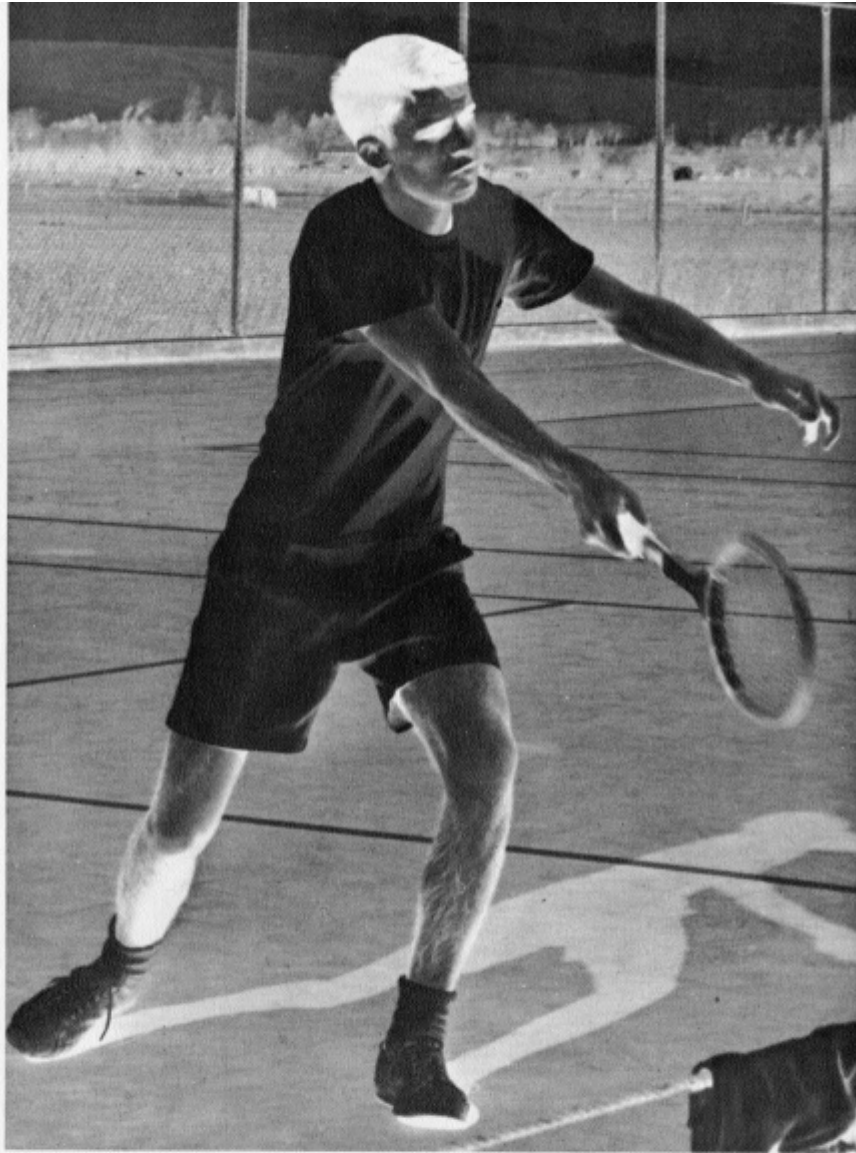

## TENNIS

■ The Central Washington tennis squad had seven home matches scheduled on its 14-match agenda. All 14 matches were practice affairs. The Evergreen Conference tennis champion was crowned at the annual conference tournament, which was held this year at Eastern Washington. All six schools in the Evergreen Conference, plus Whitman College, Seattle Pacific College and St. Martin's College would compete in the NAIA District No. 1 play-off, held at Whitman College. ■ Tennis coach Dr. Everett Irish had four monogram winners among the 13 men on the varsity squad. They were Colin Hergert, David Crum, Scott McCabe and Jim Zagelow. The remaining members included John Epley, Serge Grant, Jerry Cote, Ken Ball, Bob Preston, Theron Morgan, Kay Chin, Gary Burras and Jerry Potterf. ■ Coach Irish felt that Eastern Washington, Western Washington and the University of Puget Sound were the teams to beat in the Evergreen Conference, while Whitman would be very strong in the district.

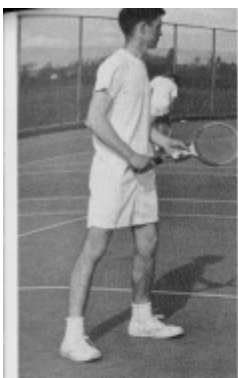

## TENNIS

Bottom Row: Ron Collins, Scott McCabe, Ken Ball, Bruce Andrews, Colin Hergert.  
Second Row: Coach Dr. Everett Irish, John Epler, Jim Zagelow, Theron Morgan,  
Serge Grant, Kay Chin, Jerry Cote.





## TRACK

■ Boosted by the return of 16 lettermen, Central track squad had high hopes in early March of retaining the Evergreen Track Championship. ■ Among the returning lettermen, Coach A. D. "Bink" Beamer greeted Jack Curtwright, who tied for third place in the National NAIA pole vault competition and John Karas, who placed sixth in the javelin in the National NAIA meet last year. ■ Other lettermen included Tom Buckner and Gary Thompson in the sprints, Bill Talbert, Tony Clark, Dick Seraille, and Jim Mecklenburg, in the 440, Mike Veak in the 880, Martin Rudow in the distance, John Anderson and Jay Lane in the hurdles, Curtwright in the pole vault, David Olson and Gary Luft in the broad jump, Olson and Fred Beckwith in the high jump, Don Parham in the discus and Karas in the javelin. ■ Outstanding freshmen included Leonard Lloyd, who placed second in both hurdle events at the high school state meet last year, and Gene Triplett, who pole vaulted 13' 6" in high school. ■ The Cats had three dual meets scheduled for Ellensburg during the spring. The first was on April 6 when they hosted Western Washington. The other two were with Whitworth and Portland State College.





**TRACK**



**BOTTOM ROW:** Tom Clark, Bill Talbert, Fred Beckwith, Gene Triplett, Jim Hitzeman, Gary Luft, Bruce Jacobs, Fred Bieber. **SECOND ROW:** Roy Hanson, Bob Seal, Mike Veak, Blen Walker, Tam Buckner, Monte Rusk, Carl Nordli, Gary Thompson, Bob Miller, Kugie Louis, Coach A. L. Beamer. **TOP ROW:** Ed Amik, Dave Olson, Lee Thyer, Jay Lane, Martin Rudow, Wayne Swanson, Gary McGurran, Jim Mecklinberg, Bob Schreindl.





ACTIVITIES





QUEEN CAROL

# HOMECOMING ROYALTY

FLOWER GIRLS  
Carol, Marla and Ronda Brooks



PRINCESS MYRTLE KINAKA  
representing Kamola



PRINCESS ZOE BEST  
representing Off Campus

QUEEN CAROL BERGLUND  
representing North Hall



QUEEN'S  
FLOAT





THE SMILE OF  
SUSANNE





SUSANNE ISOM  
Miss Sweezy 1963  
JAN SWEANEY  
Miss Sweezy 1962

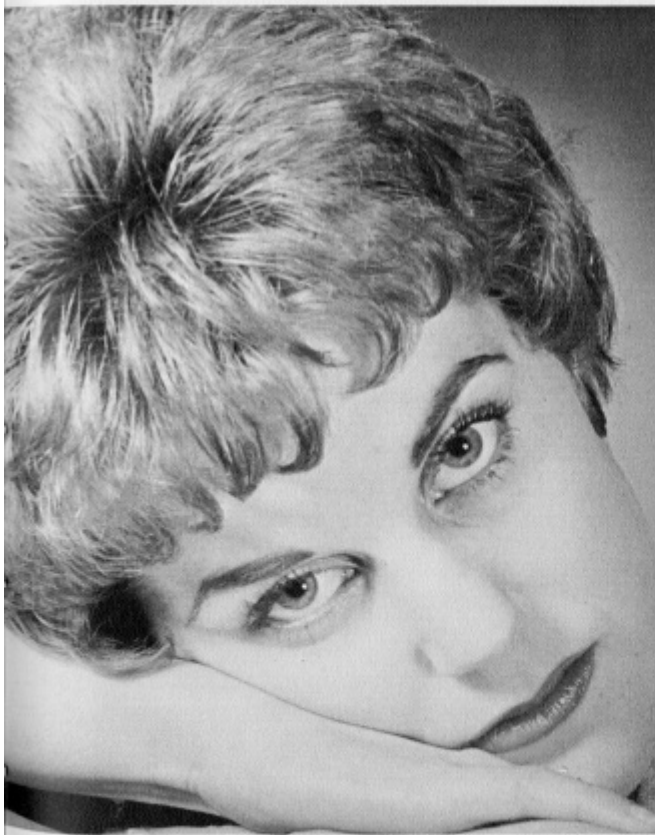

THE  
EYES OF  
JAN

**CO-ED  
COLONEL**

■ A grand march led the activities of the evening at the annual ROTC Military Ball, "Twilight Zone." The candidates for this year's CO-ED COLONEL were: Miss Jenny Neff, Kamala; Miss Andrea Brinsmead, Kennedy; Miss Keechie Kelly, Kamala; Miss Shelly Smith, Kennedy; Miss Pam Fresn, Kennedy; and Miss Gretchen Kampp, Moore.



**JENNY  
NEFF**

ASSORTED ROYALTY



SPURS' UGLY MAN  
Courtney Branch

ELWOOD'S PRESIDENT'S BALL  
Dr. and Mrs. James E. Brooks



IK'S PLAYMATE  
Sue Campbell



WINTER CARNIVAL  
QUEEN CANDIDATE  
Andrea Brinsmead



AWS TOLO KING AND QUEEN  
Roy Green and Sharon Harrison







CWSC  
presents  
**SEPARATE TABLES**

Scene: Beaugard Private Hotel,  
Bournemouth, England  
Time: The Present Day



■ *Separate Tables*, written by Terrence Rattigan was the Fall quarter drama production. The story is centered around the problems of the individual hotel dwellers. Two stories, "Table by the Window" and "Table Number Seven," are divided by a bridge of time and combine to form the overall theme.

■ The production was directed by Milo Smith.



TOP LEFT: S. LaRue, C. Hopkins, E. Irwin, Y. Bissonette, C. Bunda. TOP RIGHT: K. Wynstra, M. Tripp, E. Irwin, C. Hopkins. EXTREME LEFT: K. Wynstra, T. Reeves. UPPER LEFT: Lynn Randall. LOWER LEFT: M. Kiensle, M. Colby, S. Harrison. RIGHT: B. Cable.



■ Three One Act Plays were directed by the members of Alpha Psi Omega, the campus drama honorary, and presented Fall quarter. Scenes from each play and two members of each cast are pictured below. ■ Left, "It Should Happen to a Dog," with Dr. Partridge and Dee Torrey; center, "Hello Out There Saroyan," with Diane Thacker and Mike Hanford; right, "A Pair of Lunatics," with Edie Irwin and Gary Lawler.





■ POCAHONTAS, directed by Milo Smith, was the 1963 Children's play. The historical play was written by Aurand Harris; and portrayed the traditional bravery of Pocahontas in her efforts to save the life of John Smith. ■ The cast of eight put on five performances early in Winter quarter, three of them at Davis High School in Yakima.



TOP CENTER: Karen Dale, Pocahontas; Merv Puvogel, John Smith; Mike Hanford, Chief Powhatan. TOP RIGHT: Merv Puvogel, John Smith. BOTTOM LEFT: Benny Miles, Black Bear; Dee Torrey, Medicine Man; Karen Dale, Pocahontas; Mary Kienze, Wowsickett. BOTTOM CENTER: Craig Hopkins, Henry Stuart; John Kramer, Yellow Bear. BOTTOM RIGHT: Karen Dale as Pocahontas.





Milo Smith catches Dee Torrey and Mike Hanford in an action shot.



Tom Reeves plays Lewis Rahnem, the man whose pride destroyed an entire civilization.



Dee Torrey, John Kramer and Fred Hammack adjust a broken control panel.

Tom Reeves, Fred Hannack, Mike Hanford, Dee Torrey and Dick Allyn watch the planet earth being destroyed.



**"NIGHT OF THE AUK"**

Mike Hanford and Dee Torrey look on as Dick Allyn and Tom Reeves clash.



Mike Hanford, the radio technician, takes a smoke break.

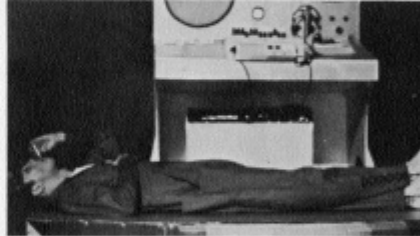

### "NIGHT OF THE AUK"

- The winter quarter drama production was the controversial play, "The Night of the Auk." The play was written by Arch Oboler and directed and designed by Milo Smith.
- The five man cast enacted the entire three acts on a space ship returning from the moon. These men watched the pride of one of their own destroy an entire civilization.
- The playwright says of his play, "This is a play of abstraction, of suggestion, of free-soaring prose; it is of darkness, and of struggle, and of soaring human spirits and degraded ones."



Fred Hammack watches as a control panel goes haywire.

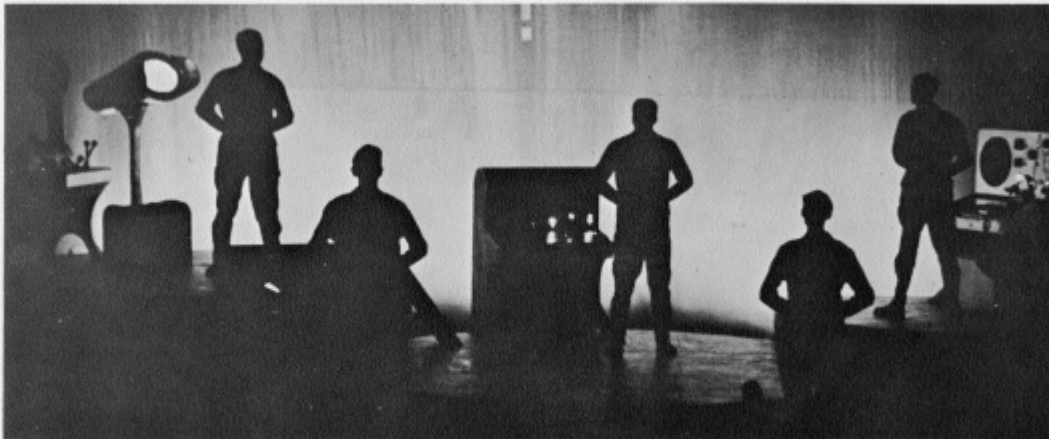

The cast of "Night of the Auk": Dick Allyn as Colonel Tom Russell, Fred Hammack as Lt. Jan Kephart, Tom Reeves as Lewis Rohnen, Dee Torrey as Doctor Bruner, and Mike Hanford as Lt. Mac Hartman.



J. Norrell, J. Russell, R. Lundberg,  
G. Wise, J. Dawson, P. James.



SGA Officers preparing for trek include:  
J. Mattis, J. Fielder, L. Mahler and R. Gray.

## WUS WEEK

## SYMPOSIUM



**FREDERICK RUDOLPH**  
Professor of History, Williams College



**TIMOTHY F. LEARY**  
Professor of Psychology, Harvard



**W. H. FERRY**  
V.P. Fund for the Republic



The Symposium Committee  
discussing the goals of the  
1963 Symposium.

GRADUATION

EDUCATION MAKES A PEOPLE EASY TO LEAD  
BUT DIFFICULT TO DRIVE; EASY  
TO GOVERN, BUT IMPOSSIBLE TO ENSLAVE.

HENRY BRAUGHAM

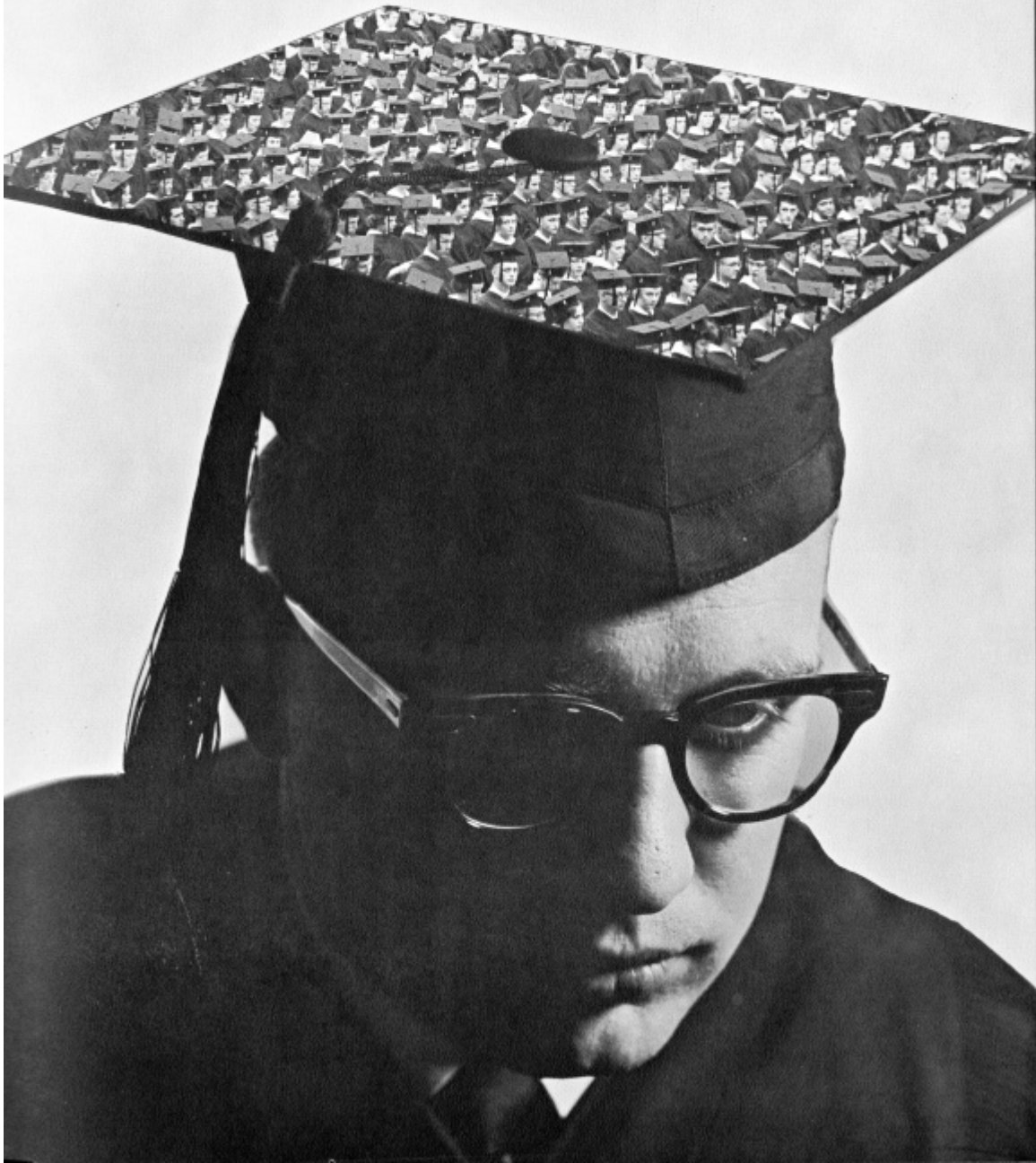





## SGA ELECTION

The highlight of the 1963 SGA Election was the nominating convention held on January 22-23. The exciting convention was opened by the convention chairman Mick Barrus, and a keynote address was given by Dr. James Brooks. The two colorful and dramatic evenings were filled with the usual order of nominations and acceptance speeches. Enthusiastic delegates provided the convention with a delightful band, appropriate songs, posters, and noise. A touch of humor was added with the nominations of Lotta Doe and Miss Monica Umbershoot (an umbrella). The nominees listed on the ballot were as follows: Pres. Jim Mattis and Bob Moawad; Executive V.P. Jim Fielder and John Shroeder; Social V.P. Roger Gray and Dale Lambert; Sec. Michelle Hilke and Linda Mahler, and Treas. Soren Sorenson. Mattis, Fielder, Gray, Mahler, and Sorenson were victorious in this successful SGA Election.

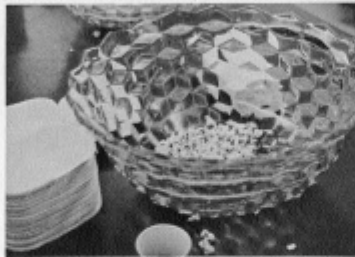



"Our candidate is well spread!"



"I repeat with vigah," said Jim Mattis.



JIM FIELDER



ROGER GRAY



LINDA MAHLER



SOREN SORENSON



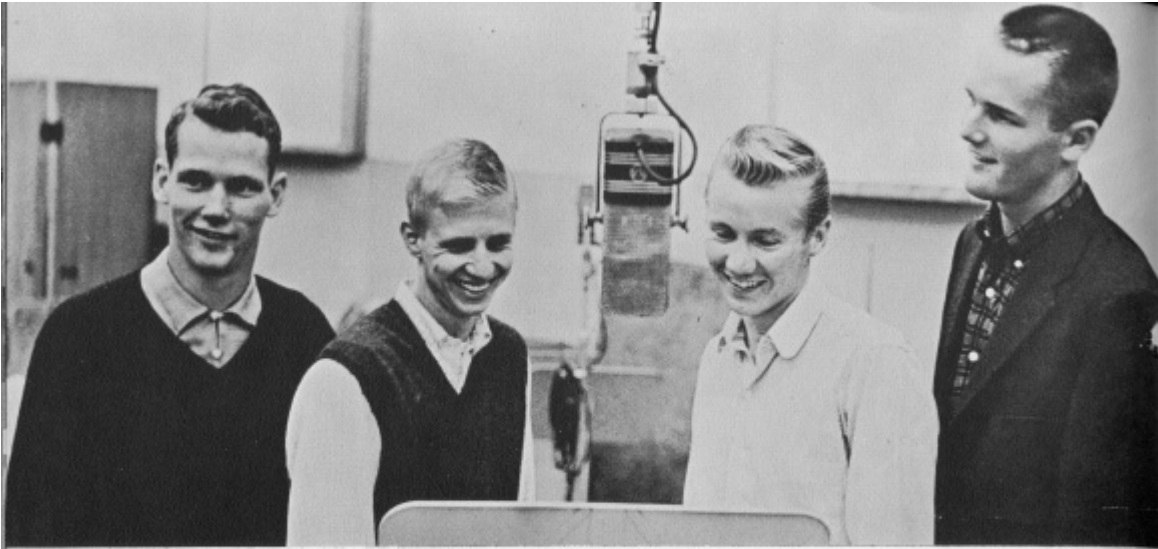

#### THE FOUR PREPS

■ The Four Preps appeared on the CWSC campus Fall quarter. Their album "The Four Preps on Campus" promoted many college appearances across the nation. Their scheduled performance here was almost cancelled due to airplane difficulties. After a layover in Spokane for plane repairs, the group arrived some two hours late, but in spite of this, the Preps "brought the house down" with their antics and good music.

#### ENTERTAINMENT

#### WILLIAM WARFIELD

■ Acclaimed around the world as one of the greatest vocal artists of today, William Warfield who sang "Ol' Man River" in the movie version of "Show Boat," appeared on Central's campus Winter quarter. Warfield, also renowned for his appearance in the lead in "Porgy and Bess," received a standing ovation from the mixed college and community audience.



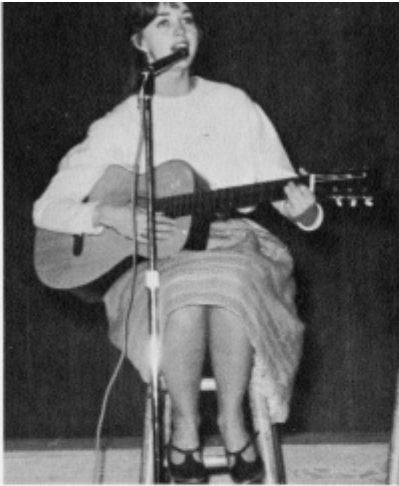

ARLENE FLYNN

■ During Winter quarter Arlene Flynn, a noted folk singer, appeared with a host of college students participating in an evening of folksinging. Miss Flynn has performed before many college audiences and has worked in various places in San Francisco and Seattle. The program for the evening included not only songs by Miss Flynn and a trio that is now under her direction but also several college students.

■ More big name entertainment hit Central's campus when the Smothers Brothers, a comedy and singing duo, appeared in an SGA sponsored show Winter quarter. The brothers, who got their start on the old Jack Paar Tonight show, have appeared in several night clubs and college campuses around the country.

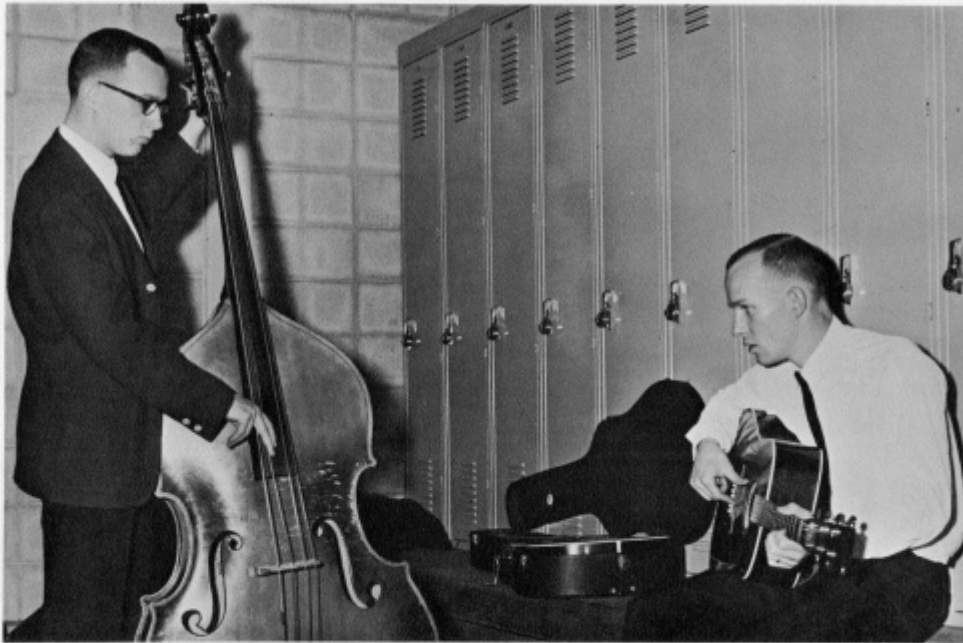

THE SMOTHERS BROTHERS





PRINCESS ZOE BEST

QUEEN CAROL BERGLUND



Homecoming  
Reception

## HOMECOMING

## ROYAL COURT







PRINCESS MYRTLE KINAKA

**EAST  
OF THE  
SUN**

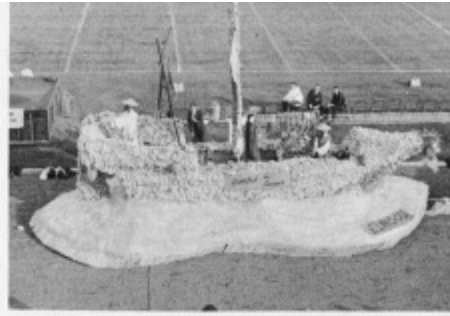

Elwood's first place float.

North's first place sign  
with Queen Carol.



North's third place float.

Stephens' second place float.



**Halftime Entertainment**



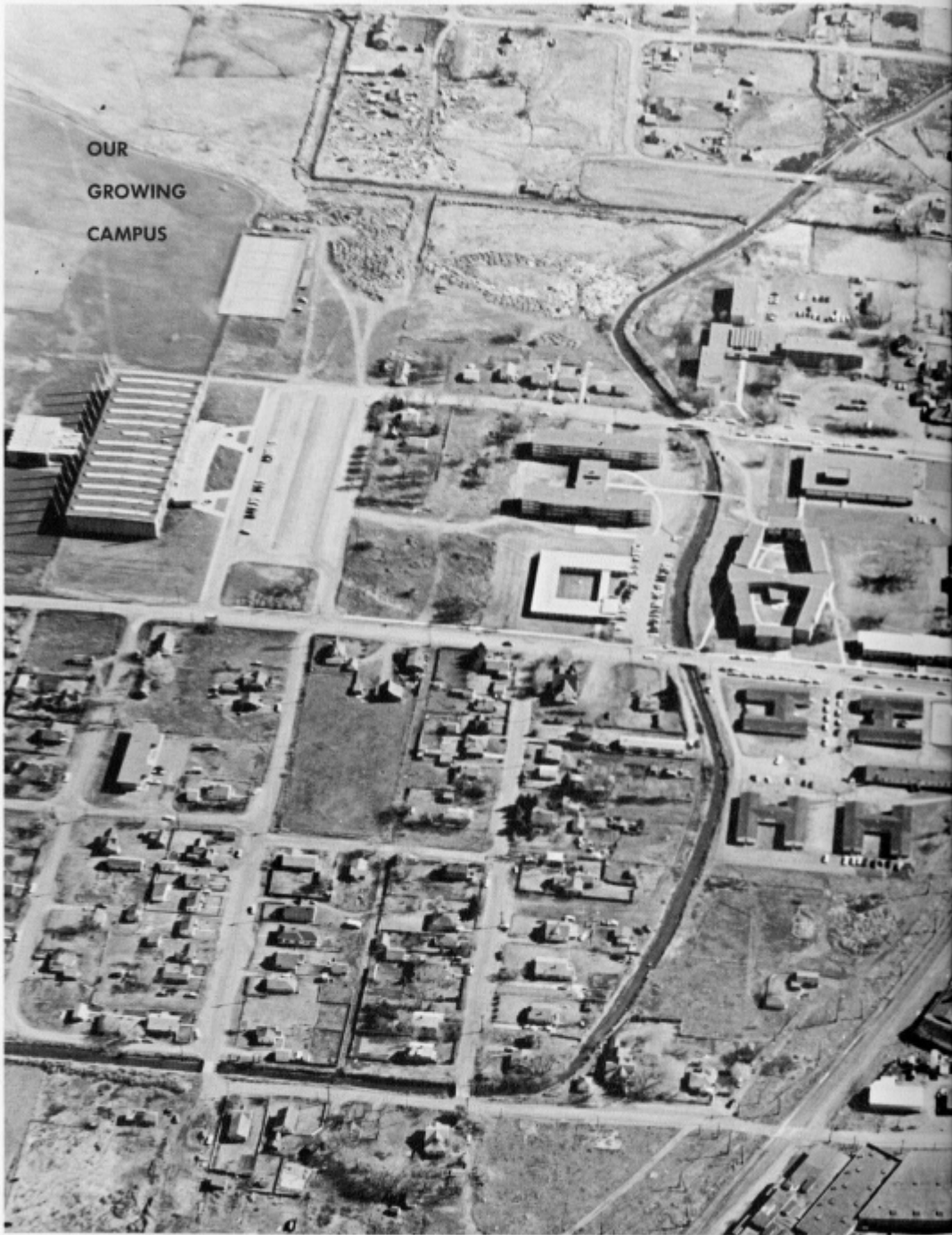



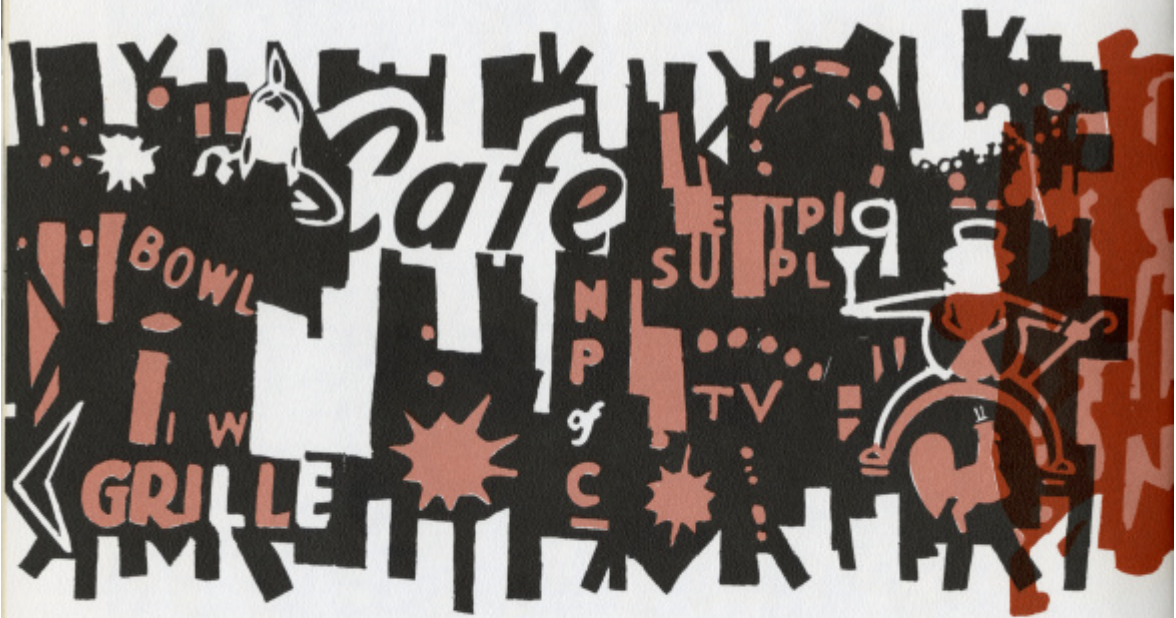





ADVERTISING  
AND INDEX



# COLLEGE BUDGET GUIDE FREE TO STUDENTS

Today, most college students find it necessary to budget their school expenses. To make this an easy task, National Bank of Washington has designed this College Budget Guide for you! You'll find it helpful . . . and it's FREE, at the Ellensburg Branch of National Bank of Washington. Just stop by and ask for it.

**ELLENSBURG BRANCH**  
Corner of Fourth and Pearl

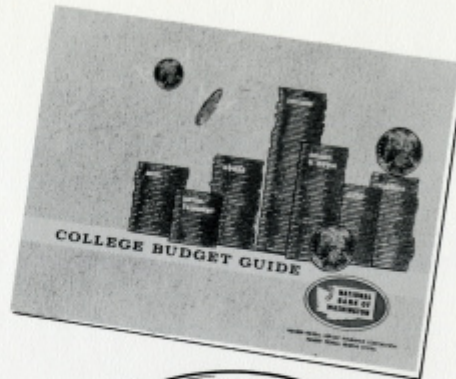

Member Federal Deposit Insurance Corporation

## DORM INDEX

ALFORD 36

ANDERSON 38-41

BARTO 60-62

CARMODY 37

ELWOOD 42

GLYNDAUER 43

KAMOLA 44-50

KENNEDY 51-53

MONTGOMERY 54

JENNIE MOORE 78-80

MUNRO 55

MUNSON 56-59

NORTH 63-65

OFF CAMPUS 66-71

STEPHENS 72-74

SUE LOMBARD 75-77

WHITNEY 81-83

WILSON 84-86

## ORGANIZATIONS INDEX

Alpha Omega 117  
Alpha Phi Omega 101  
Alpha Psi Omega 106  
Alpine Club 126, 127  
Associated Women Students 117  
Business-Economics Club 111  
Campus Crier 130, 131  
Central Singers 96, 97  
Central's Orchestra 98  
Concert Band 94, 95  
Crimson Corals 99  
Crimson "W" 115  
Drill Team 100  
English Forum 118  
Foreign Students Club 121  
Herodoteans 110  
Home Economics Club 114  
Hyakem 129  
Industrial Arts Club 113  
Inscape 128  
Intercollegiate Knights 103  
KCWS-FM 113  
Kappa Delta Pi 108  
Kappa Pi 105  
Kelly's Angels 100  
Men's Intramural Association 116  
Model United Nations 119  
Music Educators National Club 112  
Orchesis 99  
Phremms 114  
Psi Chi 109  
Psychology Club 109  
Recreation Club 115  
Religious Groups 122-125  
Student National Education Association 112  
Sigma Mu Epsilon 107  
Sigma Tau Alpha 104  
Skydivers 126, 127  
Spurs 102  
Whitbeck-Shaw 111  
Women's Recreation Association 116  
Young Democrats 120  
Young Republicans 120

## PORTRAITS FIT FOR A QUEEN



### VAUGHAN'S TIRE SERVICE

103 NO. MAIN ST. WO 2-3167

## Firestone

ELLENSBURG, WASHINGTON

*Complete Steam Recapping and Repair Service*

FRONT END  
ALIGNMENT

COMPLETE  
BRAKE SERVICE

### MODERN PHOTO

206 E 4th Ellensburg  
Phone WO 2-3487

# INDEX

## A

Abernath, John 54  
 Abernathy, Larry 65  
 Abrams, Cheryl 75  
 Abscher, Noel 65, 129  
 Achre, Marilyn 44  
 Adams, Judy 78, 94  
 Aeschliman, Sue 44, 123  
 Aho, Bob 65, 94  
 Ahrens, Bob 84, 95  
 Aikua, Ann 51, 134  
 Akers, Joyce 51  
 Alban, Jim 26, 55  
 Aldridge, Phil 81, 122  
 Alexander, Gene 66, 94, 112  
 Alexander, Rodger 95, 98  
 Alessio, Nancy 66, 112  
 Alg, Vernon 36  
 Allada, Judy 66, 99  
 Allen, Barbara 56  
 Allen, Bernard 25  
 Allen, Carol 38, 102, 105  
 Allen, Judy 114, 116  
 Allen, Pat 78  
 Allen, Paul 131  
 Allen, Ralph 26, 66, 110, 120  
 Allort, Richard 84, 103  
 Allman, Frank 103  
 Allyn, Louise 78, 96, 125  
 Allyn, Richard 26, 162, 163  
 Altheide, Jerome 26, 66  
 Altmanberger, Barbara 44  
 Ambrose, Kay 78  
 Ames, Linda 66  
 Ames, Mary Ellen 26  
 Ames, Ron 66  
 Anderson, Kristine 44  
 Anderson, Bill 65, 94  
 Anderson, Gail 38  
 Anderson, Molly 44  
 Anderson, Jerry 66  
 Anderson, Ken 26  
 Anderson, Larry 66, 123  
 Anderson, Linda 26  
 Anderson, Mary 44  
 Anderson, Sandra 51, 116  
 Anderson, Terry 81  
 Anderson, Thomas 66  
 Andersen, Gary 81  
 Andrea, Judith 96  
 Andrews, Bonnie 44, 94, 96  
 Aney, Colleen 75  
 Anglin, Ella 78  
 Antram, Jim 72, 103  
 Aoki, Kenneth 26, 94, 98, 107  
 Appel, Frank 66, 111  
 Apple, Don 84  
 Arina, George 55, 111  
 Arford, Jim 81  
 Armin, Carol 26  
 Armin, Patrick 26  
 Arvik, Joe 26, 84  
 Aseltine, Roger 84  
 Ashley, Vickie 75  
 Atwood, Leta 75, 131  
 Au, Wallace 81

## B

Baars, Tom 54, 87  
 Babcock, Howard 84, 109  
 Bacharach, Verne 81  
 Bacon, Bruce 60  
 Bacon, Gerald 111  
 Bagley, Mary 28  
 Bailey, Ardella 26, 123  
 Bailey, Wesley 26, 123  
 Baldwin, Gerald 26  
 Baird, Mary 38, 102  
 Baker, Beverly 38  
 Baker, Jim 26  
 Bakken, Felicia 51, 114  
 Bales, Dorothy 44, 95, 107, 112  
 Bales, Neva 75  
 Ball, John 105  
 Ballinger, Darrell 42  
 Bangs, Duane 109, 144  
 Bannister, Gary 106  
 Barei, Rita 44  
 Barett, Mary Jo 26, 93, 105, 116, 117, 124  
 Barger, Joan 78  
 Bargesmeyer, Linda 38  
 Bark, Dan 131  
 Barnes, Gregg 72  
 Barnes, Heidi 78  
 Barnett, Zara 55, 123, 125

Barehill, Becky 66  
 Barakat, William 66, 113  
 Baris, Grace 66, 113  
 Barus, Mick 90  
 Barry, Barbara 75  
 Barstad, Russell 139  
 Bartlett, Gary 63, 94  
 Bauer, William 72  
 Baxter, John 60  
 Baza, Ron 72  
 Beadles, Charlene 26  
 Beasbion, Phil 63  
 Beaudreau, Richard 60, 87, 109  
 Beckel, Ruth 117  
 Becker, Harvey 63  
 Beckering, John 55  
 Beckstead, David 55  
 Beuchner, Kay 44, 123  
 Behrman, Ron 26, 112  
 Belanger, Joe 66, 101, 121, 131  
 Belker, David 66  
 Belmore, Norma 75, 100  
 Benedict, Chuck 37  
 Bennett, Jim 81, 94  
 Bennett, Barbara 26, 66, 112  
 Bennett, Bill 60  
 Bennett, Larry 64, 113  
 Benson, Ed 81  
 Berg, Bob 103  
 Berg, Bonnie 38  
 Berg, Paul 60  
 Berger, Carol 44  
 Bergvin, Carol 78  
 Berglund, Carol 154, 155, 170, 171  
 Berglund, Gerdy 51  
 Bergstrom, Vivian 26  
 Berning, Diane 51, 94  
 Berry, Donna 55  
 Berry, Susan 38  
 Berschauer, Tom 42, 111  
 Best, Mike 26, 66  
 Best, Zoe 26, 66, 155, 170, 171  
 Betts, Corrie 26  
 Bickle, Marcia 38  
 Bieber, Fred 60  
 Bierman, Marilyn 78  
 Bierner, Robert 62, 109  
 Billings, Ronald 54, 103  
 Siegel, Ted 26, 84, 124  
 Blig, Diane 56  
 Blussonette, Yvonne 51, 160  
 Blair, Julie 78, 99  
 Blakely, Patricia 38  
 Blund, Mike 63, 191  
 Blotner, Gary 111  
 Bluzina, Lois 56  
 Blum, Al 27, 66  
 Bluminger, Judy 44  
 Bliss, Ed 66  
 Blix, Natalie 55  
 Bogachus, Gary 84, 116  
 Boggess, Mary 44  
 Bokri, Lois 38, 131  
 Bolander, Willford 27  
 Boles, Barbara 78  
 Bollinger, Roy 27, 66, 94  
 Bongiorno, Newlyn 27, 117  
 Borden, Irving 124  
 Borst, Martha 55  
 Bosworth, Karen 78  
 Botton, Dennis 129  
 Bouts, Michael 84  
 Bowes, Wade 81  
 Bowers, Cliff 60  
 Bowne, Barbara 44, 99  
 Boyle, Scott 37  
 Boyle, Diane 44  
 Boys, Rick 81  
 Bowman, Betty 51, 102, 114, 116  
 Brasen, Gerald 72  
 Brasen, Ken 92  
 Bradford, Neal 60  
 Bradshaw, Carol 44  
 Brady, Pat 127, 131  
 Brain, Marilyn 94  
 Branch, Courtney 54, 159  
 Brand, Virginia 38, 96  
 Brandt, Bill 27, 81, 129  
 Brandt, Rod 60  
 Brewer, Mary 44, 114  
 Breznikar, Dennis 72  
 Brickley, Bob 66, 103  
 Brightshaw, Janice 75  
 Brinthead, Andrea 51, 159  
 Briskie, Daris 27  
 Brockway, Joan 51  
 Brons, Christy 38  
 Brophy, Wanda 27  
 Brotherston, Scott 36  
 Brown, Don 62  
 Brown, Fred 27

**TUCKER'S SUPER MKT.**  
ELLENSBURG

**GILMOUR'S SUPER MKT.**  
ELLENSBURG

**HAPPY'S SUPER MKT.**  
ELLENSBURG

## Empress Salon of Beauty

"Beauty at its Best"

408 North Pearl

WO 2-3647

Economical coin-operated Dry Cleaning  
8 sweaters and 4 skirts for \$1.75

### COLLEGE PLACE DRY CLEANERS

ACROSS FROM MUNSON HALL

## HOME LOANS OUR BUSINESS



YOU, ALSO, can save with us confidently!  
Open your account this month.

HOME OFFICE  
118 E. Yakima Ave., Yakima, Wash.

PASCO OFFICE  
507 W. Clark, Pasco, Wash.

RICHLAND OFFICE  
1333 Geo. Wash. Way, Richland, Wash.

SUNNYSIDE OFFICE  
420 6th St. Sunnyside, Wash.

ELLENSBURG OFFICE  
403 N. Pearl St. Ellensburg, Wash.

## INDEX

- Brown, Jerry 27  
Brown, Karna 51  
Brown, Karl 81  
Brown, Keith 81  
Brown, Linda 44, 124  
Brown, Michael 37  
Brown, Myrna 56  
Brown, Nava 75  
Brown, Shere 127  
Brown, Wayne 63  
Bramfield, Virginia 78  
Brnac, Rosanda 27, 56  
Brundage, Ken 131  
Bruner, Shirley 66, 123  
Brutig, Jean 27  
Bryan, Jay 38  
Bryant, Lyane 75  
Bryant, Susan 65  
Bryce, Michael 72  
Bryson, Wayne 94  
Buckner, Tom 137, 139  
Buhl, Bill 27  
Buhl, Ernae 78  
Buhrenschler, Jean 78  
Burch, Dennis 63, 101  
Bunde, Con 160  
Burnham, Arnold 37, 100  
Burger, Harold 72  
Burgess, Robert 72  
Borink, Susan 78  
Burke, Joel 81, 145  
Burke, Terri 56  
Burrill, Ronald 63  
Burrill, Steve 63  
Buzenski, Tom 44  
Buss, Roger 54, 141, 142  
Butler, Barbara 38  
Butler, Donna 31  
Butera, Lee 139  
Byers, Jay 78, 122  
Byers, Richard 54  
Byrnes, Deanna 27
- C**
- Cable, Robert 27, 65, 106, 160  
Cagle, Sarah 44  
Cahill, Mary 27  
Caldwell, Kerene 44  
Calkoun, Roger 72  
Call, Barbara 75  
Callow, Mike 72, 110  
Callway, Charlene 55  
Camerini, Janice 44  
Cameron, Mary 56, 114  
Cameron, Roberto 27, 93, 105  
Campbell, Bob 54, 110, 113  
Campbell, Doug 66  
Campbell, Keith 27, 42  
Campbell, Mary 78, 114  
Campbell, Nancy 51  
Campbell, Shirley 45  
Campbell, Sue 28, 159  
Cannon, Rosemary 45, 123  
Carbone, Joel 27  
Carlson, Ron 66  
Carlson, Arlene 45  
Carlson, Boris 73  
Carlson, Bill 66, 113  
Carlson, Judy 67  
Carlson, Peter 127  
Carlson, Tim 145  
Carmahan, Judy 28  
Carpenter, Valerie 56  
Carrick, George 63, 120  
Carriger, Barbara 67  
Carter, Mike 60  
Case, Bill 36  
Cassatt, Joan 67  
Cavett, Gary 60  
Ceballos, Gertrude 27  
Chamberlain, Jerry 38  
Chambers, Billie 28  
Chapin, Jane 56  
Chase, Julie 38, 114  
Chermak, Marcia 56  
Chickler, Rene 56  
Chikewat, Peggy 45  
Childs, Dave 81, 139  
Childs, Jeanne 56  
Chis, Kay 63  
Cho, Barrie 121  
Chrisman, Chris 75  
Christian, Gerald 67  
Christianson, Helen 45, 96, 112, 114  
Church, Janet 56, 94  
Cichy, Claudia 75  
Clegg, Teddie 56, 112  
Clark, Charlyne 28
- Clark, John 84, 141  
Clark, Judith 78  
Clark, Karen 78, 135  
Clark, William 63, 94, 98, 103, 107, 112  
Clauson, David 94, 98  
Clayton, Phillip 81  
Clemens, Harry 67, 111  
Clift, Arden 27, 67  
Clifton, Jim 141, 142  
Clout, John 122  
Cobb, Charles 67  
Cockburn, Joyce 78  
Colby, Mary Lee 160  
Colby, Venetia 45  
Cole, Judy 51  
Coleman, Duane 60  
Coleman, Carol 72  
Collins, Jim 72  
Collins, Ralph 36, 145  
Collins, Anne 27  
Collins, Ron 60  
Collins, Sara 45  
Colombi, Judy 45  
Colvin, Carol 67  
Colwell, Margaret 67  
Colyar, Bill 81  
Come, Susan 38  
Conley, Arlene 27  
Conner, Jay 75  
Conner, Patty 56, 114  
Cook, Barbara 27  
Cook, Margie 43, 102, 129, 134  
Cooper, Beahette 67  
Cooper, Paslette 55  
Corliss, Paul 84, 122  
Corbin, Carl 27  
Corbin, Charlene 27  
Cordell, Wayne 54  
Cornell, Ed 28  
Cornwell, Gloria 45  
Costanti, Mike 72  
Cotant, Dave 42  
Cote, Jernard 81, 141  
Couch, John 67, 144  
Court, Rhys 105, 128  
Cox, Carole 28  
Cox, Dave 81  
Cox, Joanne 37  
Crelak, Dennis 72, 94, 95  
Crago, Wesley 123  
Craig, Ed 81, 100, 139  
Crisin, Coleen 37  
Crandall, Charlette 51  
Cressow, Richard 54  
Crim, Doug 55  
Crim, Mary 78, 96  
Crimp, Kay 28  
Croska, Jim 129  
Crawe, Deane 28  
Cruz, Patricia 28  
Culbertson, Bill 54  
Cummings, Larry 54  
Cummings, James 63, 101  
Cunningham, Pat 63  
Curtis, Gordon 63  
Curtright, Jack 42  
Cuyler, Diane 51
- D**
- Doddson, Mandy 75  
Dufee, Darlene 75  
Dunlap, Dennis 28  
Dale, Chris 67  
Dale, Gary 72, 95  
Dale, Karen 67, 100, 161  
Daniel, Margaret 75  
Daniel, Robert 28, 67, 94  
Davida, Robert 28, 67, 96  
Davis, Mary 57  
Davis, Raymond 81, 139  
Davis, Richard 28, 93  
Davis, Sandra 45  
Davison, Cleone 78  
Davison, Polly 67, 96, 107  
Dawson, Judy 75, 102, 164  
Day, Marilyn 45  
Dean, Edly 81  
Deane, Pat 67, 100, 117, 131  
Deaton, Keith 72  
Debuschere, Phillip 28  
Degrass, Janet 45  
Delano, Joyce 75  
Delano, Shannon 45, 116  
Delarente, Karen 78, 99  
Demme, Janice 38, 94  
Denbarent, Bill 60, 144  
Dennis, William 36  
Denny, Mary 28, 45

# FORD and MERCURY



## Kelleher Motor Co.

## LOVERING TIRE COMPANY

2nd & Pearl

— Your —

**Goodyear Distributor**

WO 2-9250

## ELLENSBURG HARDWARE COMPANY

HARDWARE PAINTS  
SMALL APPLIANCES GIFTS

*Lots of Free Parking*

202 North Pine

WO 2-6757

## INDEX

Denslow, Clark 43, 113  
Denton, Don 28  
Denton, James 42  
Denzene, Alice 57, 104  
Derrick, Della 51, 116, 123  
Detering, Ben 94, 96  
Detling, Hazel 57, 96, 116  
Devine, Beverly 38, 102  
Devinney, Dottie 43  
Deyette, Harriette 78  
Dickinson, Jeff 38, 111  
Diehl, Patricia 57  
Dill, Mike 60  
Dixey, Judy 78  
Dobson, Dennis 72, 94  
Dofson, Diane 38  
Doerflinger, Don 96  
Donlan, Daniel 63  
Donshue, Betty 57  
Doss, Dave 63  
Dus Santos, Marie 51, 121, 127,  
129, 131  
Douglas, James 103, 139  
Downing, Pat 78, 105  
Doyle, Phyllis 75  
Drebick, Cathy 67, 91, 100  
Driggs, Darrell 54, 145  
Brobash, Jerry 67, 111  
Dudley, Deborah 51  
Dullahan, Lynda 45  
Dunler, Conrad 28  
Dunaway, Clay 67, 112  
Duncan, Gail F. 28  
Dunning, John 72, 125  
Durham, Donna 75  
Dyer, Sharon 57

### E

Eade, Terry 106, 109, 191  
Earnest, John 63  
Eastman, John 84  
Eastman, Katherine 45

Ebel, Ann 57  
Eddy, Dave 63  
Eddy, John 84  
Edington, Corale 45  
Edson, Kathleen 39  
Edwards, Carolyn 28  
Edwards, Jane 45  
Egawa, James 28, 139  
Eggs, Jen 81  
Eggers, Terry 81, 100  
Elder, Glenda 45, 114, 116  
Elders, Linda 45  
Eldridge, Nancy 28  
Elkins, Marie 67  
Elliott, Bill 145  
Ellis, Art 137, 139  
Elvire, Jerry 84  
Emree, Kathleen 67  
Esary, Evan 67, 95  
Endicott, Rose 81  
Engbreton, Constance 28  
Engelstad, Liz 45  
Engstrom, Sharon 67  
Esz, Irene 39, 94  
Enzler, Jeanne 78  
Epslein, Sally 78  
Erickson, Chris 36  
Erickson, Susan 43, 96  
Esarey, Jon 67  
Euche, Janet 51  
Ehm, Robert 67, 124  
Evans, Jack 42, 87, 92, 111  
Evans, Joan 75  
Evans, Judith 57  
Everts, Edward 28, 122, 124

### F

Fairbanks, Bruce 113  
Faie, Jim 67, 124, 125  
Fallen, Margaret 75  
Fancher, Larry 54, 113  
Farrens, Norma 57

Fasbind, Judy 75  
Feldbush, Gary 60  
Feller, Ronald 96  
Feweel, Deway 60  
Flander, Shirley 116  
Fielder, Jim 43, 87, 103, 124,  
164, 167  
Fields, Linda 67  
Fierling, Valerie 57  
Fiedley, Keith 72  
Finley, John 30, 109  
Fisher, Connie 51  
Fisher, Thomas 55  
Fitts, Larry 84  
Fitzner, Phil 137, 139  
Fitzgerald, Janet 28, 99, 127  
Fitzwater, Ann 75  
Fjeldstad, Robert 72, 103, 122, 125  
Flam, Karen 67, 93, 94, 96, 107  
Flath, Yoncall 51  
Fleming, Joe 84  
Fletcher, Steven 55  
Fletcher, Vinnie 45, 131  
Flintoft, Tasa 72  
Follett, Robert 28  
Follman, Barry 42  
Fontaine, Larne 67  
Ford, David Olen 28  
Ford, Karen Lou 29  
Ford, Sandra 78  
Forsberg, Carol 29  
Forsberg, Harlan 67  
Fosse, Clifford 36  
Foster, Gay 51  
Fowler, Donald 60  
Fox, Ronald 55, 94  
Foy, Jacqulita 78, 99  
Francisco, Sam 84, 137, 139, 145  
Frankenburger, Lynn 46  
Frankovich, Alva 43, 99, 116,  
129, 134  
Franz, Hartmut 55  
Frane, Wolfgang 55, 123  
Frazier, John 84  
Fruzell, Norma 57

Frederick, Karen 105, 124  
Fredrickson, Barbara 29, 94  
Frederickson, Bea 75  
French, Duane 29, 94  
Frederickson, Bea 75  
French, Duane 29, 94  
Fress, Pam 51  
Friebus, Ruth 29, 93  
Fritts, Jerry 26  
Fuller, Ray 29, 68, 112  
Furuta, Glenn 63  
Fyall, Carroll 57  
Fyfe, Mary 116

### G

Gable, Jack 81  
Gainer, Julie 57  
Gaither, Donald 88, 101, 124  
Galen, Carol 39  
Galbraith, John 144  
Gallagher, Kathie 78  
Gama, Mike 29  
Gama, Ramon 34  
Gangson, Terry 60  
Garbelotto, Cecelia 46  
Gardner, Phyllis 45  
Germa, Paula 39  
Gaston, James 29  
Geller, Mary Ellen 75  
Gentil, Corale 46  
George, Gerald 42, 145  
George, Mark 29  
Gerlings, Annske 39  
Geritz, Al 60  
Gerritz, Gigi 46, 131  
Gerwalt, Steve 68  
Gibbs, Mary 75  
Gibbons, Bill, 72  
Gibbons, Charles 60  
Gibbs, Richard 29  
Gibson, Dale 85  
Gibson, Roseann 46, 96, 98  
Gierke, Fred 60, 139



# INDEX

Gierke, Steve 72  
 Giles, Gerald 29, 63, 112, 113  
 Giles, Lynn 78  
 Gilfillan, Judy 39, 102  
 Gillette, Linda 75  
 Gillette, Roberto 105  
 Gilmer, Pete 61  
 Givings, Jan 72, 95  
 Glazier, John 68, 111  
 Glenn, Dan 29, 110  
 Glenn, Irene 29, 94  
 Glenn, Lee 95, 107  
 Glenn, Nancy 29  
 Goble, Terrell 61, 139  
 Godfrey, Richard 82, 139  
 Gosbel, Dick 72  
 Goetschius, Don 42  
 Goff, Richard 29  
 Good, James 46  
 Goodman, William 85  
 Goodrich, Shelley 36  
 Goodwin, Darrell 29, 68  
 Goodwin, Lynn 29  
 Gould, Judith 57, 95, 124  
 Grable, Elmer 63  
 Graham, Dave 61  
 Graham, Doug 61  
 Graham, George 145  
 Grant, Arlene 51  
 Grant, Dick 72, 94, 98, 107  
 Grant, Siege 124  
 Gray, Roger 42, 95, 103, 164, 167  
 Green, Bob 61  
 Green, Peggy 46, 122, 125  
 Green, Roy 29, 131, 159  
 Green, Sally 46, 99  
 Green, Sandra 78, 116  
 Green, Searobis 46  
 Greenhalgh, Terry 29  
 Greenlee, Karen 29  
 Greenwood, Betty 29, 109  
 Gregory, Judith 29  
 Gregory, Marcia 51  
 Greig, Harold 68, 107, 112  
 Griener, Sandra 46

Granaki, Henry 29  
 Grubbs, Barbara 57, 114, 116  
 Gudgel, Bob 116  
 Guerin, Marcia 57  
 Guivits, Bruce 29, 85  
 Gulden, Jim 29, 112  
 Gunnerson, John 84  
 Gunse, Duane 72  
 Gwyn, Janis 57

## H

Haag, Barbara 114  
 Haaseth, Karen 116  
 Haberlin, Dave 63  
 Haberman, John 111  
 Haberman, Mike 94, 96  
 Hackworth, Gail 39  
 Hagberg, Bonnie 29  
 Hagberg, Jerry 29  
 Hagedorn, Fritz 72, 103  
 Hagen, Dennis 139  
 Hagerman, Joyce 79  
 Haigler, Michael 82  
 Haigh, Rita 79, 102  
 Hail, Dale 141, 142  
 Hailey, Maxine 75, 104  
 Halliday, Meta 30  
 Halley, Gerald 96  
 Halverson, Carrie 117  
 Hamburg, Janet 30, 114  
 Hamilton, Bill 68  
 Hamilton, Donna 75  
 Hamilton, Jari 68, 99  
 Hamilton, John 50  
 Hamilton, John 82  
 Hamilton, Pat 46  
 Haneswick, Fred 82, 96, 112, 122, 162, 163  
 Hansmann, Louise 75  
 Hampton, Brenda 79, 135  
 Hand, Cathy 68, 114, 124  
 Hanes, Jay 55, 132, 139  
 Hanford, Mike 105, 161, 162, 163  
 Hanley, Larry 82, 100

Hanson, Bob 30, 68  
 Hanson, Felyn 37  
 Hanson, Lisa 94  
 Harada, Howard 36  
 Harlin, Lyle 37  
 Harsh, William 113  
 Harkins, Lynne 57  
 Harless, George 39  
 Harmon, Maurice 82  
 Harmon, Paul 76, 87, 114, 117  
 Harris, John 137, 139  
 Harris, William 30, 68, 111  
 Harrison, Mary 57  
 Harrison, Skerton 68, 94, 159, 160  
 Harwood, Gary 61, 139  
 Hassenteh, Paul 68, 113  
 Hatmaker, Roberto 58, 104, 114, 116  
 Hatzelbauer, Penny 30  
 Haugsvorn, Joe 85  
 Haugsvorn, Lyle 48  
 Hawker, Steve 61  
 Hawkins, John 63  
 Haxox, Judi 79  
 Hearin, Sandra 35, 76  
 Heath, Darlene 52  
 Heath, Leel 52, 123  
 Hebert, Pauline 79  
 Hedden, Joe 37, 124  
 Hedman, Ken 68  
 Heen, Shellen 45, 116  
 Heflen, Renald 82  
 Helgren, Bruce 61  
 Helm, Paul 79, 131  
 Hemphill, Henry 46  
 Henderson, Bernice 58, 111  
 Hendrickson, Karen 76  
 Henriksen, Judy 39, 102  
 Henry, Audrey 35, 117  
 Henson, Charles 35, 139  
 Henson, Roy 85  
 Herbert, John 63  
 Herbig, Raymond 30  
 Herlison, Jennette 79, 123, 125  
 Heron, Joan 68  
 Hertlein, Forest 63

Heszer, Carol 79  
 Heuchert, Diane 76  
 Heupke, Clark 68  
 Hewins, Laura 79, 95  
 Hiatt, Anita 30  
 Hibbard, Aileen 52, 96, 116, 125  
 Hike, Michele 43, 102, 117  
 Hill, Carol 76, 112, 114  
 Hill, Earl 82  
 Hill, Jerry 82, 94, 124, 139  
 Hill, Shirley 58, 114  
 Hill, Verne 68  
 Hillock, Bill 113  
 Hilsinger, Jevelyn 30, 68, 114, 123, 125  
 Hirotsuka, Robert 61  
 Hitzemann, James 63  
 Hoban, Pat 30  
 Hochman, Sandy 82  
 Hodges, Dick 82, 100  
 Hoff, Richard 30, 68  
 Hoffman, David 82, 101  
 Hoffmann, Jim 30  
 Hoffner, Mike 68  
 Hofstad, Carole 58, 111  
 Hogan, Judith 113  
 Holan, Maria 39, 96, 99  
 Holcomb, Mike 36  
 Holden, Barbara 76, 94, 107  
 Holert, Joann 68  
 Holm, Donna 46  
 Holm, Jennise 39  
 Holmen, Shirley 30  
 Holt, Linda 76  
 Honeycutt, Michele 46  
 Hoote, Tom 68  
 Hopkins, Craig 160, 161  
 Hopkins, Jack 39  
 Horan, Jim 61  
 Horne, Jerry 103  
 Houston, Roberto 76  
 Howe, Leslie 43  
 Hubbard, Dennis 55, 92, 130  
 Hubner, Bill 139  
 Hughes, Dave 64

**FISCHER ELECTRIC AND PLUMBING**  
 400 South Main  
 ELLENSBURG, WASHINGTON



WA 5-8901  
**APPLIANCES**

**Triangle Auto Supply Co.**

NEW AND USED PARTS

*Wholesale and Retail*

Phone 100 N. Main St.  
 WO 2-9876 Ellensburg, Washington

**FITTERER BROS.**

PHONE WO 2-6411

ELLENSBURG, WASH.

QUALITY

*Furniture*

SINCE 1896

# WILLIE STRANGE

## Sporting Goods

"Everything for the Sportsman"

C.W.C. Jackets



For convenient  
HOME DELIVERY  
CALL  
**WOODLAND 2-1445**  
If No Ans.  
**WALNUT 5-2161**  
DARIGOLD OFFERS A COMPLETE  
LINE OF DAIRY PRODUCTS

### DARIGOLD

*Darigold Ellensburg*

SALES ROOM 3rd & WATER ELLENSBURG

# LOCKHART

## Buick-Pontiac Co.

Ellensburg, Wash.

6th and Main

Phone WA 5-8251

## INDEX

Hughes, Diane 46  
Huhn, Bill 54  
Huhn, Charlene 30  
Huling, Patsy 79  
Hull, Ray 85, 92  
Hulse, Tom 64  
Hunter, Don 55  
Hunter, Rita 79, 122  
Huntaker, Dennis 82  
Hurt, Larry 51, 129  
Hurt, Margie 92  
Hurt, Pat 39  
Hurt, Wayne 30, 111, 137  
Huso, Carol 76  
Huttsell, Gary 139  
Hutzell, Dale 141, 142

### I

Ingraham, Jane 52  
Ingraham, Mike 129  
Ingram, Richard 36  
Ingram, Fred 116  
Irving, Jack 61  
Irwin, Edith 105, 165  
Ishida, Bill 137, 139, 144  
Iltis, Cheryl 79  
Isom, Dave 30, 68, 139  
Isom, Susanne 68, 96, 107, 156, 157  
Isom, Wally 54  
Ito, Pearl 46, 112  
Iverson, Dick 73  
Izuo, Mary 104

### J

Jackson, Dawn 107  
Jackson, Merry 46, 103, 122  
Jacobs, Beth 39  
Jacobs, Robert 100  
Jacobsen, Gary 64  
Jacobsen, Lillian 79  
Jacobsen, Ray 61  
Jacobsen, Richard 90, 105, 120  
Jacques, Francis 46, 92, 112, 116  
Jasper, John 55, 141  
James, Barrie 114, 116  
James, Pat 58, 164  
Jamieson, Doug 30  
Jamieson, John 73, 120  
Jamieson, Virginia 76  
Janicky, Cheryl 79  
Janoff, Sharon 58  
Jaques, Jennifer 46  
Jarvis, Greg 96  
Jasper, Bonita 30, 68  
Jasper, Les 61  
Jenkins, David 82, 100  
Jenkins, Paul 20  
Jensen, Linda 46, 116  
Jensen, Steven 54  
Jesko, Joyce 47  
Jehansen, Corleen 31  
Johnson, Brenda 31  
Johnson, Eryn 137, 139  
Johnson, Carol 47, 95, 107, 114, 116  
Johnson, Carolyn 68  
Johnson, Dan 31  
Johnson, Elaine 47  
Johnson, Gary 64  
Johnson, Howard 61, 131  
Johnson, Linda 47, 94  
Johnson, Lucy 76  
Johnson, Lyle 72, 145  
Johnson, Mary Ann 39  
Johnson, Pat 68, 90, 94, 107, 123  
Johnson, Ray 85  
Johnson, Richard 73  
Johnson, Rob 61  
Johnston, Rita 114  
Johnston, Ray 31  
Johnston, Wallace 31  
Johnstone, Darlene 39  
Jones, Trent 72, 144  
Jones, Beverly 68  
Jones, Donald 94  
Jones, Janet 39  
Jones, Nancy 79  
Jones, Ross 64  
Jorgensen, Carol 58  
Jorgensen, Lee 127  
Joseph, David 64  
Junkin, Robert 61  
Jutte, Jack 73

### K

Koach, Joe 36  
Koholokala, Harriet 47, 116  
Kaiser, Lorlene 112, 117  
Kallgren, Jean 31, 47, 109  
Kammerer, Greg 61  
Kamp, Gretchen 79  
Kane, Vincent 55  
Kanski, Michael 31  
Karron, Sharon 56, 112  
Karas, John 116  
Karr, Judy 47  
Kavanaugh, Robert 54  
Kawakuchi, Gari 47, 129  
Kawamura, Kazuo 64  
Keck, Lois 47, 125  
Keef, Gertrude 68  
Keene, E. J. 31  
Keisacker, Karen 39  
Keithman, Chonella 47, 96  
Kelley, James 61  
Kellum, Ron 36  
Kernewally, Sheelah 79  
Kessner, Jim 82, 131  
Kerry, Marlene 76, 122  
Kestler, Ted 73  
Kibler, Geraldine 39  
Kiehn, Mike 69  
Kiestle, Mary Ann 58, 160, 161  
Kilbreath, Terry 69  
Kires, Echo 31, 117  
Kires, Corale 58, 104  
Kinoshita, Jane 31  
Kinoshita, Myrtle 47, 112, 155, 170, 171  
Kinart, Dick 129  
Kisler, Bill 54  
King, Bob 82, 100  
King, Peggy 69  
Kings, Sims 69, 94, 98, 107  
Kingsley, Jerry 82  
Kinsley, Joanne 52  
Kirchman, Betty Jean 58, 116, 119  
Kirkepatrick, Cleo 43, 99, 100  
Kirkepatrick, Doris 31  
Kirkepatrick, Gary 82  
Kish, Ray 82  
Kitch, Anita 39, 124  
Kisla, Marilyn 35, 100  
Kisrak, Pete 85  
Kistuch, Robert 31, 62, 124  
Klinkert, Darleen 69  
Klompff, Joan 76  
Knapp, Jean 76  
Knapp, Ron 54  
Kneer, Sandra 39  
Kneer, Suzanne 39  
Knight, Dick 42, 127  
Knight, James 85  
Knispel, Betty Ann 58  
Kniveton, Ken 61, 145  
Knoll, Gene 82  
Knopf, Cara 47  
Knoss, Tom 139  
Koch, Ronald 113  
Kochan, Eileen 47  
Kocher, Vieg 73, 94, 112  
Koopka, Charlotte 39  
Kohl, Harriet 47, 96, 125  
Kohls, Charlotte 69, 114  
Kroll, Clara 64  
Kroll, Don 64  
Kramer, John 161, 162  
Kramer, Myron 116  
Kramer, Nancy 107  
Kraeger, Karen 79  
Kreacher, Marilyn 79  
Kroger, Richard 31, 85, 112  
Krushnik, Judy 76  
Krusger, Katie 36, 100  
Krusse, Larry 73  
Kubishek, Charleen 69  
Kubit, Ed 120  
Kummerfeldt, Geanie 58  
Kuriz, Gary 82  
Kuvora, Neel 64  
Kysar, Mike 69, 94

### L

La Eric, Pat 47  
Lacey, Michael 61  
La Clair, Les 31  
La Fave, Glen 82  
Lalley, Wayne 145  
Lambert, Dale 55

## INDEX

Lambert, Lorna 47  
 Lamoreaux, Mike 61  
 Lanette, Jeanette 47  
 Landov, Marcia 47, 112, 123  
 Landin, Al 64  
 Landis, Bruce 61, 96, 123  
 Lane, Jay 73, 139  
 Lane, Judy 31, 39  
 Lane, Sharon 40  
 Lane, Susy 76  
 Lanza, Rose 47  
 Lariviere, Sim 37, 124  
 Larsen, Betty 31, 111, 114, 116  
 Larsen, Elizabeth 31, 47, 112  
 Larson, Gary 69  
 LaRue, Sandy 69, 100, 127, 160  
 Latham, Valerie 69  
 Lathrop, Earl 85  
 Laughery, Janet 31  
 Lavitzan, Anne 69  
 Lawler, Bruce 64, 94, 98, 99  
 Lawler, Gary 31, 106, 107  
 Lawrence, Lou 137, 139  
 Lawrence, Mark 139  
 Layman, John 64  
 Leo, Stephen 64  
 Leavitt, Richard 64, 100  
 LeBlanc, Celeste 58  
 Ledlin, Jan 73  
 Lee, Betty 76  
 Lee, Gary 31, 69  
 Lee, Jean 31  
 Lehman, Mary Jane 47, 99  
 Leifer, Rick 143  
 LeMarglin, James 54  
 Lentz, Martin 113  
 Leslie, Ann 76, 117  
 Levine, William 54  
 Lewis, Janet 47, 94, 98, 102, 107, 112  
 Lewis, Sandy 69, 92, 112  
 Lighthart, David 54  
 Linsbaugh, Rosellen 107, 112  
 Lind, Gary 31  
 Lindblom, Alice 40  
 Lindgren, Marlene 102  
 Litt, Janice 58  
 Lloyd, David 64, 100  
 Lloyd, Leonard 160  
 Lloyd, Lou 55  
 Locke, Gary 64, 99  
 Locke, Linda 47  
 Lodge, Bob 96  
 Lofhan, George 61, 113  
 Loftis, Ben 31  
 Long, Joe 85  
 Loree, Larry 31  
 Lorens, Jim 82  
 Lorens, Stephen 113, 125  
 Lough, Susan 79  
 Louis, Xavier 73  
 Lovinger, Sharon 114  
 Lowe, Diana 87, 107  
 Lown, Victor W. 32  
 Lucas, Leighanne 121  
 Ludeman, Stan 32, 42  
 Luft, Gary 42, 137, 139  
 Lund, Jerry 96, 139  
 Lund, Jill 76, 114  
 Lundebl, Dick 69  
 Lundberg, Ron 55, 110, 120, 164  
 Lyman, Jerry 61, 123  
 Lyman, Mary 40, 96, 107, 123  
 Lynch, Marilyn 79  
 Lyon, Ella 40

## M

McAbee, John 32  
 Macaluso, Don 69  
 Macaluso, Jerry 73  
 McArthur, Pat 46  
 McCauley, Carol 46  
 McClain, Ron 61  
 McCleough, Jan 32, 107  
 McCormick, Liz 58  
 McCulloch, Patrick 32, 69, 123, 125  
 McDermott, Jean 48  
 McDewitt, Thomas 82  
 McDonald, Burch 100  
 MacDonald, Heather 69  
 McDonald, Judith 79  
 MacDonald, Penny 58  
 McEneaney, Duane 144  
 McEneaney, Leo 58, 96, 102  
 McEwan, John 36  
 McFarland, Marilyn 79, 102  
 McFarland, Pauline 32  
 McFarlane, Kathleen 40

McGill, Gary 63, 96  
 McIntosh, Gary 73  
 McKee, Bob 54  
 McKeehan, Gary 69  
 McKellar, Jack 85, 96  
 McKenna, Dale 37, 139  
 McKenzie, John 36  
 McKibbin, Dennis 76, 104, 112  
 McKinney, Leon 32, 94  
 McKinstry, Marilyn 79  
 McLachlan, Joe 73, 119  
 McLaughlin, Thomas 73  
 McManorey, Mary 69, 124  
 MacMillan, Sharon 40  
 McMonera, Frankie 94, 117  
 McNelly, David 36, 124, 139  
 Mackey, Dave 64  
 Madden, Chuck 94, 112, 120  
 Madison, Tom 62  
 Magee, Gerth 62  
 Magner, Ron 69  
 Magley, George 55  
 Magney, Sandra 48  
 Mahaffey, Mike 54  
 Mahler, Linda 40, 164, 167  
 Main, Barbara 40  
 Major, Robert 73  
 Malkuch, Margaret 40  
 Mandel, Vicki 32  
 Mappes, John 69  
 Marble, Robert 32  
 Marum, Diana 87, 114, 117  
 Markovic, Rosetta 69  
 Mars, Donald 32, 113  
 Marsh, Annette 32  
 Marshall, Karen 40  
 Martin, Billy 111  
 Martin, Mag 99, 135  
 Martin, Melody 76, 102, 110  
 Marvel, Dave 64  
 Marvin, Frank 82  
 Marvaka, Henry 69, 111, 112  
 Mason, Sherry 58  
 Matthews, Terry 73, 122  
 Mathis, Jim 73, 91, 103, 110, 120, 164, 167  
 Mathison, Allen 32, 82, 105  
 Mathson, Frank 69, 113  
 Mathson, Rita 69  
 Mathz, Ellen 76, 125  
 Maxwell, Ricki 113  
 Mayberry, James 69  
 Meacham, Pat 69  
 Mecklerburg, Jim 37  
 Medeiros, Anna 96  
 Meenan, John 139  
 Meeks, Jack 55, 124, 139  
 Meier, Judy 69  
 Meier, Marilee 79  
 Meilly, Karen 48, 114  
 Melton, Shirley 40  
 Meredith, Lorette 79  
 Merkle, Ardis 43, 123  
 Meyer, Robert 64  
 Michaelsen, Marcia 76, 102  
 Michel, George 100  
 Middleton, Lori 52, 129, 131  
 Mielke, Barbara 69  
 Miles, Beane 70, 94, 96, 103, 161  
 Miller, Anita 40  
 Miller, Bob 37  
 Miller, Corale 40  
 Miller, David 85, 124  
 Miller, Diane 70, 94, 107  
 Miller, Donald 55  
 Miller, Edrie 32, 110, 117  
 Miller, Gordon 37  
 Miller, Myra 52  
 Miller, Wayne 64, 109, 113  
 Mills, Kay 83  
 Milton, Larry 64  
 Minotoni, Steve 36  
 Mirouh, Richard 62  
 Mitchell, Nigel 73  
 Mitchell, John 109  
 Mizewood, Bob 42, 87, 90, 93, 124, 141, 142  
 Montgomery, Bob 107  
 Mon Wol, Leon 36  
 Moore, Barbara 32  
 Moore, Wilma 32, 109  
 Moran, Mike 83  
 More, Tom 54  
 Morfield, James 70  
 Morgan, Theron 64  
 Morningstar, Gary 64, 101  
 Morris, Ann 32  
 Morris, Dwight 96, 112  
 Morris, Linda 52  
 Morrison, Bernice 94  
 Morrison, Marice 40



THROUGHOUT  
 WASHINGTON  
 It's the place to bank

Ellensburg Branch  
 National Bank of Commerce

member of F. D. I. C.

**NORTH STATIONERS  
and OFFICE SUPPLY**

Art and School Supplies  
Portable Typewriters  
Sales — Rental — Repair

111 E. 4th Ave.

WO 2-7287

*More People Buy Chevrolet  
Than Any Other Car*

**BUTTERFIELD  
CHEVROLET CO.**

5th and Main

WO 2-1459

**INDEX**

Morrow, Allen 36  
Mortland, Kenneth 96, 125  
Moser, Bonnie 48  
Moser, Ken 106  
Mowery, Linda 32  
Mowery, Margaret 96  
Mulligan, Charles 70  
Mundy, Jim 70  
Mungai, Isaac 54, 121  
Murkash, Luanna 79  
Murphy, Katharine 40  
Myers, Judith 76, 94, 120  
Myers, Linda 70  
Mykland, Jean 40

**N**

Nasze, Connie 32  
Nasze, Frank 32  
Nusse, Sharon 48, 124  
Napoli, Toni 40  
Neal, Robert 32, 105, 128  
Neal, Terry 85  
Neff, Jerry 48, 158  
Nein, Janet 70, 112  
Neisess, John 85  
Neisess, Larry 32, 85  
Nelson, Betty 48, 94, 114  
Nelson, Carol 79  
Nelson, Craig 54  
Nelson, Derna 79, 114  
Nelson, Harry 70, 94, 107  
Nelson, Jan 70, 105  
Nelson, Joyce 40, 96  
Nelson, Koran 76  
Nelson, Keith 62  
Nelson, Leslie 58  
Nelson, Marilyn 48, 70  
Nelson, Richard 82  
Nelson, Stanley 83  
Nelson, Wayne 36  
Nevens, Marcia 40  
Nevens, Leona 32  
Newton, Jack 85

Nickolas, Margie 40, 125  
Nickle, Judy 48  
Niemi, Nancy 32  
Nienau, Bill 70  
Ninbat, Penny 76, 94, 98, 112, 123  
Nishimoto, Thelma 48  
Nina, Diane 48  
Nolte, Beverly 70, 114  
Norby, Steve 83  
Nordli, Carl 83  
Nordquist, Fred 36  
Nordquist, Lois 43, 102  
Nordquist, Marcia 32  
Norrell, Jeanne 48, 116, 164  
Norris, Judy 58  
Nort, Doug 82, 94  
Nyberg, Josephine 32, 117  
Nyberg, Mike 83  
Nye, Janis 79

**O**

Oakland, Sandy 80, 94, 102  
Oblizola, Susan 48  
O'Brien, Nancy 40  
O'Brien, Patricia 40, 99  
O'Brien, Sharon 58  
O'Bryan, Robert 70, 112  
Ogle, Betty 80, 114  
Ogle, Judith 59  
Olberding, Richard 62, 139  
Oliver, Ken 64  
Olmstead, Susan 59  
Olney, Ron 83, 141, 142  
Olson, David 32, 139  
Olson, George 64  
Olson, Kerten 127  
Olson, Carol 80  
Olson, Eric 62, 139, 145  
Olson, Herlan 113  
Olson, Jay 42  
Olson, Karen 59, 104  
Olson, Lon 32  
Olson, Sally 59, 96

Orotet, Neale 64  
Osborn, Larry 113  
Osby, Paddy 80  
Osgood, Greg 70  
Oski, Dave 137, 139  
Oshavler, Karen 48  
Oswald, Ken 73, 103  
Oswalt, Kathy 76  
Ottmar, Roger 73, 114, 142  
Overtroat, Larry 73, 123  
Ovniest, Gary 62, 145  
Owens, Douglas 54  
Oxwang, Dennis 65

**P**

Page, Mary 99  
Paine, Keith 127, 139  
Painter, Dave 73  
Palasak, Michael 33, 86  
Palmer, Marilyn 93, 94, 98  
Palsson, Don 145  
Parker, Helen 48  
Parker, Jacqueline 52, 116  
Parker, Susie 40  
Parka, Lee 70  
Pasin, Jim 111  
Paslay, Ron 86  
Pattensaude, Pat 52  
Patterson, Nancy 48  
Patterson, Gary 70  
Patty, Linda 80  
Pavel, Mary 52, 112  
Pavey, Martin 76  
Paxton, Cheryl 76, 114  
Paxton, Paula 80  
Pax, Judy 70  
Peal, Douglas 54  
Pearson, John 73  
Pearson, Robert 73  
Pederson, Morris 94, 96  
Pelley, Joe 111  
Pellegriini, Donna 76

Pennington, Daris 33  
Peppel, Leslie 99  
Pepper, Ron 37  
Perkins, Ron 62  
Perrins, Rodda 32  
Perry, Sandy 40  
Perry, Virginia 33  
Persons, Gerald 70  
Peters, Penny 59, 96, 104  
Peterson, Sharon 80  
Peterson, Diane 80, 135  
Peterson, Dirk 70  
Peterson, Judy 40  
Peterson, Ken 70  
Peterson, Lynn 65  
Peterson, Myron 65  
Peterson, Suzanne 48, 96  
Pflugrath, Fred 33, 65  
Phasant, Pauline 48, 99  
Phelps, Davis 48  
Phillips, Barbara 80, 104  
Phipps, Ken 33  
Pickett, Lynda 59  
Pickup, Susan 49  
Piepgrin, Bill 73  
Piersall, Paul 96, 107  
Pierson, Lois 77  
Pies, William 33  
Pietz, Betty 59  
Pims, Edward 33  
Pitt, Rod 70, 150  
Plesha, David 33  
Plaskewas, Roger 110  
Partner, Kathleen 49  
Partner, Marshall 33  
Patter, Jennie 77  
Patterf, Jerry 65, 101  
Patteroff, Christina 33, 70  
Patts, Sandra 49  
Powell, Bob 73, 94  
Powell, Dick 86  
Prael, Carol 52  
Prather, John 83  
Precht, Bob 141, 142  
Prenley, Bob 33  
Preston, Robert 62

*Best Wishes and Congratulations*

**MORRIS VALLEY FLORISTS**

*"Flowers and Gifts of distinction"*

FOR EVERY OCCASION

404 N. Pearl

WO 2-3081

Compliments of the

**ELLENSBURG  
TELEPHONE CO.**



305 N. Ruby

Phone WO 2-1425

CONGRATULATIONS and BEST WISHES

## NICHOLSON DRUG STORE

Cosmetics — Sundries  
PRESCRIPTIONS

315 N. Pearl Street

## STEAK HOUSE

8th and Main

## INDEX

Primell, Dennis 33  
Prubetfeld, Stephen 36  
Puliam, Judith 40  
Pumala, Dick 83  
Purman, Garlene 70  
Puvogel, Mervyn 161

### Q

Quasempts, Roy 62  
Quail, Kay 22  
Quilliam, Dick 83  
Quimby, Gail 74  
Quinn, Cathy 41  
Quitt, Nelda 80

### R

Raab, Lorna 49, 116  
Rader, Kermit 74  
Radka, Sherris 59, 123  
Rae, Margaret 22  
Ramey, Larry 141  
Rancour, John 100  
Ransdell, Lynn 41, 99, 160  
Randel, Beverly 49, 123  
Ransom, Lancia 117  
Raulo, Ronald 122, 125  
Ray, Sonia 80, 135  
Raymond, Ed 65, 98, 112  
Redden, Ron 70  
Reed, Gloria 77  
Reed, Marjorie 80  
Reed, Patricia 33  
Reeder, Dana 45  
Reeder, Thomas 32, 65  
Reeves, Kristen 41, 99  
Reeves, Tom 127, 160, 162, 163  
Regan, Barbara 49  
Reichel, Linda 77  
Reid, Letawita 80, 102  
Reimann, Ron 56  
Reimer, Gail 49, 131

Rein, Pat 33, 94, 96  
Reindal, Linda 52  
Reiter, Neil 33  
Remfrow, Mildred 33, 93  
Rengstorf, John 63  
Reubke, Linda 41, 117  
Ribary, Fritz 65  
Richardson, Darrell 37  
Richardson, Jill 80  
Richardson, June 118  
Richardson, Wendel 62  
Richardson, Jim 94  
Riegel, Linda 70, 96, 102, 107  
Rien, Ray 74  
Rigdon, Harold 141, 142  
Rigdon, Linda 41  
Riggs, Peggy 77  
Rigon, Susan 77  
Riley, Carla 77  
Rinkhart, Gail 41, 104  
Rinche, Jill 103, 129  
Ritchel, Esther 41  
Rivers, Joe 74  
Robbins, Ron 33  
Roberts, Carolyn 59  
Roberts, Vickie 41  
Robertson, Rita 80, 96, 122  
Rockhold, Judy 41, 100, 117  
Rockwood, Loretha 59, 104, 117  
Rodgers, Mary Elizabeth 49  
Roer, Peggy 77  
Rodriguez, Cip 83  
Rodriguez, Laura 33  
Rogers, Evelyn 70  
Rohde, Linda 80  
Rorke, Vicky 80  
Rosenmond, Dick 62  
Rosenbach, Rosalyn 49  
Rosendahl, Darla 49, 116  
Ross, John 96  
Ross, Milton 74  
Rothwell, Ger 62, 94  
Rothwell, Mary 59  
Rotondo, Mike 65  
Rourke, Bryan 49  
Rounds, Steve 99

Roy, David 96  
Rucker, Vicki 49  
Rudaw, Martin 65  
Rupert, Judy 33  
Rupp, Julie 49, 111  
Rusk, Marie 83  
Russell, Joyce 70, 131, 164  
Rutledge, Barb 129  
Ryan, Pat 113, 129  
Ryan, Peggy 41, 124  
Ryan, Terry 94, 98, 112  
Rydman, Toni 70, 94, 96, 98, 107, 112

### S

Swari, Jim 37  
Sachs, Lee 131  
St. Clair, Gary 65  
Salt, Dennis 74, 113  
Salvini, John 74  
Salyer, Kenneth 70, 113  
Sampla, Dasha 62  
Sanderson, Jean 33  
Sanford, Dave 86  
Santo, Sandy 49  
Sargant, Paul 65, 122  
Sartin, Susan 43, 102  
Sater, Jerry 83  
Savelle, Linda 49  
Sawley, Dianne 77  
Sax, Doral 33, 70  
Sawll, Lenny 65, 100, 101, 110  
Schoeffer, Bob 127  
Schoefer, Theresa 70, 99  
Scherck, Alberto 80, 122  
Schenck, Julius 122  
Scherkenburger, Susan 80  
Schlenger, Laurel 53  
Schloss, Jacob 33, 110  
Schmalz, Kathryn 77, 96, 112, 123  
Schmieder, John 116  
Schnitz, Laurie 41  
Schneider, Dave 34, 86

Schneider, Debbie 34, 114  
Schnuriger, Terri 33, 116  
Schnefeld, Dan 94, 107, 112  
Scholl, Larry 70  
Scholl, Sandy 70  
Schorzman, Craig 70  
Schott, Hanna 34  
Schramm, Patricia 41  
Schreindl, Robert 37  
Schroeder, Dan 37  
Schultz, Dan 34  
Schuster, Al 42, 11, 144  
Schweizer, Kay 34  
Scardon, Marlana 34, 43, 114, 117  
Scott, Gail 94  
Scott, James 65, 96, 103  
Seibner, Ron 141  
Scruggs, Lorus 86  
Sears, John 74, 139  
Sears, Sharon 34  
Seaton, Theron 111  
Seeman, Dave 145  
Seegrave, Charles 145  
Seifen, Charleen 33  
Seiyahl, Al 42  
Senelle, Bill 34, 110  
Senelle, Dick 34, 87, 110  
Setlow, Robert 54  
Sorenson, Bill 65  
Shaddox, Mary 53  
Sheddok, Peg 41, 117  
Shenka, Jim 71  
Shannon, Dick 137, 139  
Shopp, Don 83, 101, 131  
Shaw, Patti 34  
Shelby, Ron 74, 122  
Sheldon, Jean 34  
Shall, Kathryn 116  
Shereberger, Linda 77  
Sheridan, Nancy 49  
Sherry, Jack 34  
Shigano, Aimee 102  
Shiraki, April 77  
Shirley, Erlene 41, 127  
Shirras, Dorothy 80  
Shomar, Robert 83, 103

## DR. T. G. HEATON OPTOMETRIST

104 W. 5th  
ELLENSBURG

Phone  
WA 5-2267

## SIGMAN'S FOOD STORES

GROCERIES • SNACK BAR  
FRESH MEATS • MODERN BAKERY

The Store with the  
Refreshing Atmosphere

505 N. Pine

Ellensburg



**CHAMNESS  
REALTY & INSURANCE**

DARELD CHAMNESS

500 North Ruby Office: WALnut 5-2147  
ELLENSBURG, WASH. Res.: WOODland 2-1762

BEST WISHES from

**KERNS MOTEL**

Free TV and Radio  
SINGLES, DOUBLES, SHOWERS

Just off Highway 10 — on Highway 97

**Poland's Florists & Gifts**

Always large selection of cut flowers  
and Fancy Corsages

*We specialize in Weddings*

New and Modern Shop, Closest to College

FREE PARKING  
510 N. Ruby Phone WA 5-7707

**W. L. (BILL) SHREVE**

**CHEVRON  
STATION**

One Block West of Campus

**INDEX**

- Stegfried, Rex 98, 122  
Stemmons, Roy 86, 113, 124  
Stinson, Martin 42  
Stinson, Barbara 123  
Singleton, Don 105  
Sipe, Darren 74, 139  
Sibley, Libby 41  
Sisson, Ann 49, 114  
Sisson, John 55, 141  
Sjogren, Glenda 49  
Skully, Rick 43, 125  
Skewis, Carolyn 49  
Skinner, Linda 80, 102  
Skyles, Wilma 34  
Slater, Connie 49  
Smedley, Judy 23, 116, 124  
Smith, Susan 59, 104  
Smith, Dean 98  
Smith, Genevieve 53  
Smith, Gerald 74  
Smith, Helen 34  
Smith, John 65, 94  
Smith, Joy 34, 114  
Smith, Kellie 71, 114  
Smith, Kent 137, 139  
Smith, Lawrence 42  
Smith, Leslie 36  
Smith, Mary 71  
Smith, Michelle 49  
Smith, Pam 53  
Smith, Pat 71  
Smith, Rick 62  
Smith, Shelley 53  
Smith, Verna 71  
Snow, Roger 137, 139  
Snow, Ronald 86  
Snyder, Mike 34, 71, 96  
Snyder, Ronald 86  
Sokol, Theresa 120  
Saltanovich, Marianne 49  
Sorenson, Marie 34  
Sorenson, Susan 34, 93, 147  
Spaak, John 74  
Spethinger, Kathy 34  
Spiker, Gerald 103  
Spizer, Daniel 116  
Sprawa, Jay 42, 127  
Squibb, Patricia 41  
Squires, Linda 77  
Stokston, Steven 62  
Stumper, Lon 62  
Stumper, Pam 41  
Stanford, Roger 34, 112  
Stanley, Fred 54  
Stanley, Tom 129  
Stansbury, Roger 96  
Starkovich, Sheila 24, 114, 116, 117  
Staudinger, Jerry 85, 124  
Stovig, Linda 41, 119  
Stebbins, Linda 41  
Stebbins, Louise 34, 71  
Steen, Jim 53, 120  
Stegemas, James 37  
Stell, Mary 49  
Stenerson, Gordon 129  
Sterling, Gaylord 34  
Stevens, Gene 65  
Stevenson, Judy 34  
Stewart, Bob 86, 116  
Stehr, Theodore 71  
Stopen, Carole 89  
Stordahl, Gary 34  
Storwick, Steve 71, 94, 112  
Stover, Edward 33, 119, 131  
Svauchilo, Robert 86  
Strange, Perry 94, 112  
Strange, Phil 99  
Strick, Terry 35  
Strobel, Linda 50  
Stroup, Bob 83  
Stutler, Jennie 77, 123  
Stumpf, Fred 35  
Sundstrom, Paul 50  
Sundt, Vicki 59  
Sundvick, Donald 71  
Sutter, Fran 77  
Sutter, Julie 53  
Svensen, Lois 50  
Swann, LaBette 50  
Swanson, Joan 77  
Swanson, Sandra 50  
Swanson, Wayne 83, 139  
Swaney, Jan 25, 93, 105, 114, 137  
Sweat, Linda 23  
Swengel, Susan 80, 129  
Swenson, Terry 62  
Sydow, June 71, 114  
Sydow, Pattie 71, 96  
Sysun, Dale 63
- T**
- Taitch, Steven 62  
Talbert, Jim 65, 130  
Talbert, William 65  
Talbaw, Tom 74  
Tate, Jerry 74  
Tatum, Pam 71  
Taylor, Bill 65  
Taylor, Darrel 71  
Taylor, Frank 71  
Taylor, Jude 53  
Taylor, Shirley 50  
Taylor, Terry 74  
Teal, Robert 62, 139  
Tellari, Steve 35, 119  
Terrano, Mel 83  
Terrizzi, Joanne 33  
Tetz, Gary 71  
Thacker, Diane 43, 87, 106, 135  
Thayer, Anne 77  
Thibodeaux, Pat 53  
Thiel, Nancy 71  
Thomas, Gregory 35, 109  
Thomas, Kristie 71  
Thomas, Ken 74  
Thomas, Tom 83, 144  
Thompson, Gary 74  
Thompson, Judy 77, 114  
Thompson, Mark 86  
Thompson, Pat 35  
Thompson, Pat 62  
Thompson, Pat 83, 104  
Thompson, Patti 80  
Thornburg, Noel 35, 74, 111  
Thorne, Carolyn 33, 50, 87, 112  
Thorsen, Nancy 50  
Thuesen, Diane 80

Compliments of  
**SPROUSE-REITZ  
VARIETY STORE**

404 North Pine  
Ellensburg, Washington

# INDEX

Tice, Alata 71  
 Ticker, James 139  
 Tobias, Cheryl 41, 102  
 Tomlinson, Daryl 74  
 Torrey, E. D. 106, 161, 162, 163  
 Toshiyko, Phoebe 50, 112  
 Tourville, Diane 102  
 Townsend, Raymond 71  
 Traca, Walter 74, 139  
 Trelean, Marilyn 53, 94  
 Tremmel, Joel 35, 71  
 Tresser, Rob 65  
 Tripiani, Gene 62  
 Tripp, Leslie 35, 83, 87, 125  
 Tripp, Molly 41, 96, 100, 160  
 Trost, Marilyn 77  
 Truitt, Donald 74  
 Tuong, Tea 55, 121  
 Tubasing, Gordon 71  
 Tucker, Leota 59, 96, 123, 125  
 Turner, Bonnie 77  
 Tynor, Ariene 59, 87, 112  
 Tyler, Arvie 127  
 Tynor, Bill 85

## U

Uemura, William 35  
 Ulivi, Elaine 35, 110, 120  
 Umberger, Richard 96  
 Underwood, Howard 65, 94

## V

Vall Spinosa, Pete 62  
 Van Buren, Sandy 43, 99, 102,  
 129, 134  
 Vanderhook, Jim 62  
 Vanderpool, Donald 36, 131  
 Van Diest, Abe 54  
 Van Diest, Ken 35

Van Dyk, Gerald 83  
 Van Valkenburg, Sue 123  
 Van Wertwischen, Gary 65  
 Varney, Nick 85, 100, 103  
 Vasquez, Tom 37  
 Vaughn, Gary 83  
 Veak, Mike 71  
 Veer, John 83  
 Vennetti, Laura 50, 94  
 Vennetti, Richard 35, 127  
 Veress, Alan 71  
 Vertz, Pamela 59  
 Vestberg, Loren 83, 139  
 Volbrecht, Sharon 35  
 Volkman, Rudy 94  
 Vredeburg, Karen 80, 114

## W

Wagner, Cecelia 50  
 Waldren, Debb 37  
 Walker, Carolyn 77, 122  
 Walker, Dorothy 80  
 Walker, Glenn 54  
 Wall, Arthur 110  
 Wall, Bonnie 99  
 Wallner, Judith 59, 96, 116  
 Walls, Jacqueline 109  
 Walter, Carol 50  
 Walter, Alice 59, 104  
 Walter, Warren 114  
 Ward, Dawn 77, 123  
 Ward, Gary 74  
 Ward, John 35  
 Ward, Joyce 80, 96  
 Warner, Bruce 71  
 Warner, Corrie 77  
 Warren, Tom 74  
 Wasell, Dave 65  
 Washburn, Davis 37  
 Wasico, Alex 35, 109, 111  
 Wesser, John 83  
 Wasson, Mary Ann 35, 77  
 Watson, Dave 62

## SERVICE CLEANERS

"Your complete clothing care center"

- ★ Self-Service Dry Cleaning
- ★ Professional Laundry Service
- ★ One-Day Professional Cleaning and Pressing Service
- ★ One-Day Shirt Service
- ★ Pressing While You Wait

(Located Across from the Liberty Theatre)

## MANGE'S

BUSTER BROWN SHOE STORE

AIRSTEP • ROBLEE • LIFESTRIDE

PEDWIN • SMARTAIRE

BUSTER BROWN

## STOCKDALE-YOUNG Agency

REALTORS • INSURORS

Lowell D. and Grace S. Young

221 4th Ave. E.

WO 2-1486

## SWEECY CLIPPER

*Your Friendly Barber Shop*

Located Across from the College Auditorium

"The Hair Lends the Most to One's Appearance"

## Lunstrum Paint and Glass

*Paint, Wallpaper, Mirrors, Glass  
Contracting*

416 N. Pine St.

Ellensburg

BEST WISHES  
FROM YOUR FRIENDS AT

## J & J JEWELERS

418 N. Pine

WA 5-2661

***Shelton Book Shop***

Gifts - Stationery - Office Supplies  
422 NORTH PINE STREET  
ELLENSBURG, WASHINGTON

In Ellensburg

It's

**Webster's**

**CAFE**

**SMOKE HOUSE**

**BAR-B-Q**

**Fire — Car Insurance**

REPRESENTING PENN MUTUAL LIFE

**A.B. Offer Insurance Agency**

*"Insurance Is My Business"*

420 N. Pine St. Phone: WA 5-7341

*Recommended by Duncan Hines*

**NEW YORK CAFE**

Famous Steaks — Chinese Dishes

Blue Room for Your Dinner Parties

Free Parking in Rear of Building

3rd and Main

Since 1911

CONGRATULATIONS

*from*

**THE ANTLERS HOTEL**

*Dining Room*

*and*

*Silver Spur Room*

**ED'S DRIVE-IN  
CLEANERS**

3rd and Pine Street WO 2-6401

Free Pickup and Delivery  
Free Mothproofing  
Professional Cleaning Service

**Clean only, plus spotting:  
4 lbs for \$1.00**

Compliments of

**BAILEY-POWELL  
PHARMACY**

**THE REXALL STORE**

Phone WO 2-6261

WYLER WATCHES  
COURTSHIP DIAMOND RINGS

**BUTTON JEWELERS**

*Complete Gift Department*

ask about our special  
DIAMOND BUDGET PLANS

4th and Pine

**BROTHERTON  
FURNITURE CO.**

Quality Furniture at  
Lowest Prices

109 E. 3rd

Phone WO 2-6127

*"Say it With Flowers"*

**DELSMAN'S GREENHOUSE  
and FLORIST**

FLOWERS FOR ALL OCCASIONS

*We Deliver*

*Flowers by Wire*

407 N. Pearl

Phone WA 5-8217

**Major and Thomas Inc.**

*The House of Quality*

Oldsmobile — Cadillac — Rambler

200 North Pine

**Faltus Motor Co.**

Chrysler Plymouth Valiant

*Sales and Service*

SATISFIED CUSTOMERS — our most important product

Ph. WO 2-1455

7th and Pearl

"Your Beauty,  
Health and  
Prescription Center"

**Ostrander's  
Drug**

401 N. Pearl

Phone WA 5-5344

**BERRY'S**

For the Latest  
In Women's and Children's  
Fashions

409 North Pearl

# INDEX

Watson, Frank 74  
Watson, Laura 59  
Waters, Omer 63  
Watt, Sara 80, 99  
Weagel, Katherine 59  
Webber, Melinda 50  
Weddell, Peter 71  
Weems, Jim 109  
Wehr, Jane 71  
Weiss, Bill 65  
Weiss, Jon 62  
Weiss, Paul 86  
Weller, Carl 65, 100  
Werner, Kathie 41, 102, 110, 117  
Werner, Sharon 77, 96  
Wertenberger, Lorch 35, 80, 112, 114  
West, Gary 65  
West, Rosemary 70, 114  
Weston, Pat 50  
Weyer, Rick 83  
Wheeler, Duane 35  
White, Joe 109  
White, Larry 74  
Whitener, Dave 65, 94, 98  
Whitney, Mary 35  
Whittington, Jeanne 53  
Whittle, Wayne 62  
Widner, Myrlene 71, 112  
Wiese, George 71, 94, 96, 98, 107, 112  
Wigen, Marla 35  
Wiggins, Myra 41  
Wilson, Lerin 35  
Wildman, Lorry 137, 139  
Wiley, Bob 35  
Wiley, Dick 74  
Wilke, Cathy 53, 114  
Willeas, Barbara 50  
Willeford, Steve 35  
Williamson, Kenneth 94, 112  
Willson, Willford 71  
Wills, Jane 41  
Wills, Majiel 50, 104  
Willsie, Sharon 59  
Wilson, Beverly 50

Wilson, Brad 141, 142  
Wilson, Brengle 71, 112  
Wilson, Clayton 71  
Wilson, Gary 83  
Wilson, Jim 86  
Wilson, Jim 71  
Wilson, Mary 71  
Wilson, Sandy 80  
Wing, Ted 94, 96  
Winn, Doug 83  
Wintermute, Jane 35  
Wise, Genie 63, 129  
Wiseman, Dick 74  
Wiseman, Diane 59, 114, 116  
Withers, David 74  
Withrom, Don 86, 129, 144  
Wong, Sam 71  
Woodhouse, Carol 85  
Woodring, Barbara 35, 100, 109  
Woosh, Richard 71  
Worthington, Ron 62  
Wright, Craig 71, 127  
Wright, Dick 41  
Wyknerka, Cheryl 77  
Wystra, Kathy 80, 100, 110, 119, 160

## Y

Yamamoto, Karen 77  
Yarbrough, Howard 74  
York, Tommy 62, 94, 98

## Z

Zagelow, Jim 86, 87, 112, 116  
Zarnow, Judith 50, 96  
Zarak, Linda 50, 94, 98, 112  
Zee, Shirley 35  
Zima, Toni 50  
Zimmer, Don 137, 139  
Zylstra, Hugh 71, 111

## . . . IN CLOSING

■ The last page of the 1963 HYAKEM is to say "thank you" to the many people who helped to make this book a success. ■ We, as editors, felt that no matter how hard we tried we could not give complete coverage of the year in a book with so little space to cover so much. ■ Special thanks to Miss Bonnie Wiley, our advisor, for her aid and patience throughout the year. ■ To Fred Haberland and Dan Eisenman our photographers, we say "thanks" for doing all those rush jobs. ■ Thank you, Craftsman Press, for printing our book on time and for your aid and advice. ■ Now, the "thank-you's" have been said and the 1962-1963 year draws to a close. The HYAKEM, a Chinook word meaning "quick to tell" has told you as much as possible in this short amount of time. ■ With this last page, the 1963 HYAKEM closes.



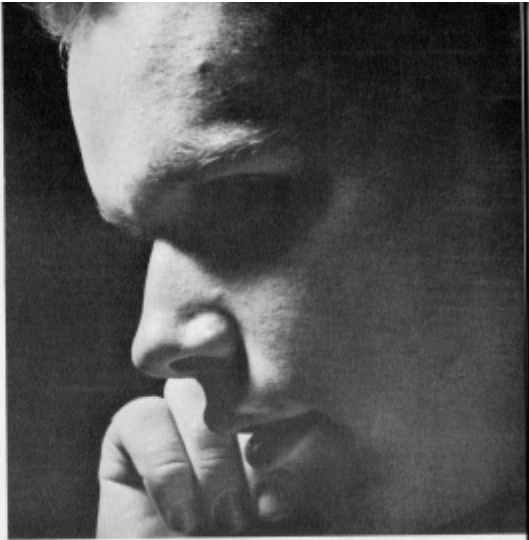

mike bland

terry eade

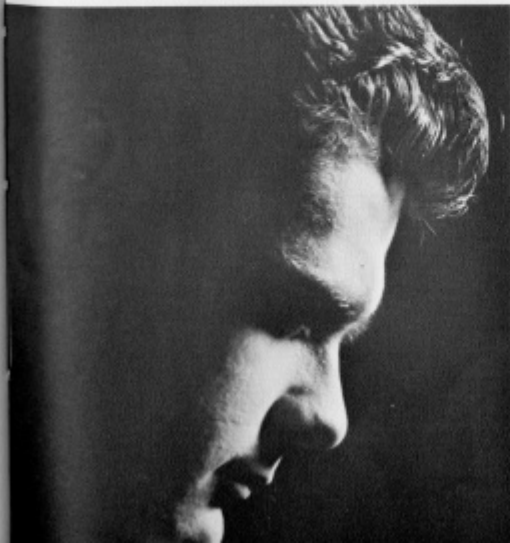

124  
125  
126