

CENTRAL

Washington

University



WILDCAT

83-84 Basketball

Pressbook

1983-84 CENTRAL WASHINGTON UNIVERSITY VARSITY BASKETBALL ROSTER

NO. PLAYER	POS.	HT.	WT.	CL.	EXP.	HOMETOWN (SCHOOL)
4 Gordon Dixon	G	6-3	160	Jr.	JC	Spokane (Ferris - N. Idaho)
10 Art Haskins	G	6-2	175	Jr.	1V	Tacoma (Mt. Tahoma)
11. Joe Callero	G	5-9	155	Jr.	JC	Enumclaw (Highline CC)
20 Doug Thompson	G-F	6-4	185	Jr.	TR	Tacoma (Bellarmine - Seattle U.)
21 Roger Boesel	G	6-2	185	Jr.	TR	Brewster (EWU)
22 Keith Bragg	G-F	6-3	179	Jr.	1V	Federal Way (Decatur)
24 Jon Jordan	F	6-5	200	Jr.	JC	Tacoma (Stadium - Centralia CC)
31 Reese Radloff	G	6-4	190	St.	1V	Enumclaw (Highline CC)
33 Danny Pike	F	6-5	195	St.	1V	Auburn, Ky. (CBC)
34 Ken Bunton	F	6-4	190	St.	1V	Auburn, Ky. (CBC)
35 Reggie Wright	F	6-5	210	Jr.	JC	Tacoma (Wilson - Centralia CC)
42 Ron vanderSchaaf	C	6-7	210	Ft.	HS	Onalaska
43 Chuck Glovick	C	6-8	215	So.	JC	Aberdeen (Weatherwax - S. Idaho)
44 Scott Bardwell	F	6-5	205	Jr.	2V	Selah
50 Steve Josephsen	C	6-7	215	Jr.	RS	Camano Island (Stanwood)
Jeff Ellersick	G	6-0	160	Jr.	SQ	Newport
Mark Madison	G	6-0	168	Jr.	JV	South Bend

HEAD COACH: Dean Nicholson. ASSISTANTS: Jack Miller, Len Bone.

MEN'S VARSITY SCHEDULE

NOVEMBER

18-19	Seattle Pacific Tournament	Seattle	TBA
28	Gonzaga	Spokane	7:30

DECEMBER

1	Los Angeles State	Ellensburg	7:30
	Pacific Lutheran	Ellensburg	7:30
12	Lewis-Clark State	Lewiston	8:00
16	Whitman	Walla Walla	7:30
29-30	Puget Sound Tournament	Tacoma	TBA

JANUARY

7	Montana	Missoula	7:30
10	Portland	Portland	7:30
13	Simon Fraser	Ellensburg	7:30
14	Western Washington	Ellensburg	7:30
17	Whitworth	Ellensburg	7:30
18	Puget Sound	Tacoma	7:30
21	St. Martin's	Lacey	7:30
24	Seattle Pacific	Ellensburg	7:30
25	Whitworth	Spokane	7:30
28	AIA	Ellensburg	7:30

FEBRUARY

3	Western Washington	Bellingham	7:30
4	Simon Fraser	Burnaby	7:30
7	Lewis-Clark State	Ellensburg	7:30
9	Puget Sound	Ellensburg	7:30
11	Seattle Pacific	Seattle	7:30
14	Pacific Lutheran	Tacoma	7:30
21	Eastern Washington	Cheney	8:00
24	St. Martin's	Ellensburg	7:30
25	Seattle	Seattle	7:00

MEN'S JUNIOR VARSITY SCHEDULE

DECEMBER

2	Columbia Basin	Pasco	7:30
3	Yakima Valley	Ellensburg	5:15
6	Wenatchee Valley	Ellensburg	7:30
9-10	Walla Walla Tournament	Walla Walla	TBA
19	Washington JVs	Seattle	5:15
21	Green River	Auburn	7:30

JANUARY

5	Columbia Basin	Ellensburg	7:30
16	Highline	Seattle	7:30
18	Puget Sound JVs	Tacoma	TBA
24	Seattle Pacific JVs	Ellensburg	3:00
26	Lutheran Bible	Ellensburg	7:00
27	North Idaho	Ellensburg	5:15

FEBRUARY

2	Lutheran Bible	TBA	7:00
7	Washington JVs	Ellensburg	5:15
9	Puget Sound JVs	Ellensburg	5:15
11	Seattle Pacific JVs	Seattle	TBA
18	North Idaho	Coeur d'Alene	7:30



CWU ATHLETIC STAFF

ATHLETIC OFFICE/(509) 963-1911

ADMINISTRATIVE STAFF	OFFICE	HOME
Gary Frederick/Athletic Director	963-1911	925-4027
John Gregor/P.E. Dept. Chairman	963-1911	925-5222
Bonnie Petersen/Secretary	963-1911	968-3328
Paula Romeo/Secretary	963-1911	925-2752
Gary Smith/Trainer	963-3238	925-3887
Bob Guptill/Sports Information	963-1491	962-2575
Art Powell/Equipment Manager	963-3238	962-9092

BASKETBALL

Dean Nicholson/Men's Head Coach	963-1041	925-5254
Gary Frederick/Women's Head Coach	963-1911	925-4027

WRESTLING

Eric Beardsley/Head Coach	963-2746	962-9041
---------------------------	----------	----------

SWIMMING

Bob Gregson/Head Coach	963-1151	925-9321
Lori Clark/Assistant Coach	963-1911	925-3816

OTHER SPORTS

Mike Dunbar/Head Football Coach	963-1911	925-9118
Spike Arlt/Men's Track & CC	963-2746	925-2761
Tim Clark/Women's Track & CC	963-1911	925-3816
Sandy Fritz/Volleyball Coach	963-1911	925-9689
Dale Ehler/Baseball Coach	963-1911	966-3484
Dennis Roberts/Men's Tennis	963-1911	962-6161
Dee Johns/Women's Tennis	963-1951	925-1185
Bink Beamer/Golf Coach	963-2883	925-1290
Swimming Pool	963-1851	

For information regarding any phase of Central Washington University athletics, contact Bob Guptill (Sports Information Director, 214 Bouillon Hall, Ellensburg, WA 98926). Athletic department offices are in Nicholson Pavilion.

TABLE OF CONTENTS

Men's Schedule	Inside Cover	Record Vs. Opponents	28
Athletic Directory	1	Coaches Records	29
Coach Dean Nicholson	2-3	District 1 Champions	29
Assistant Coaches	3	Coaches Of The Year	29
Trainer	4	Leo Nicholson Awards	30
President Garrity	4	Award Winners	30-31
CWU Facts/Information	4	All Stars	32-33
1983-84 Preview	5	Alums Coaching	33
Wildcat History	6	Year-by-Year Scores	34-37
Player Profiles	7-11	Men's Roster	Back Cover
1983-84 Opponents	12-18		
1982-83 Review	19-21	Coach Gary Frederick	38
All-Time Records	22-23	Assistant Coaches	38-39
Season Leaders	24	Women's Schedule	39
Career Leaders	25-26	1983-84 Preview	40
30-point Games	26	1982-83 Review	41-42
20-rebound Games	26	Player Profiles	43-47
Yearly W-L Records	27	Women's Roster	Inside Back

DEAN NICHOLSON/Head Coach (19 years, 416-157)

Dean Nicholson completes his second decade as head basketball coach at Central Washington University this winter.

Nicholson, who is nationally-recognized as one of America's outstanding basketball coaches, has compiled a record of 416-157 and qualified for the NAIA basketball tournament in Kansas City a record 17 times.

Only two of his squads have failed to win 20 games. He directed the 'Cats to third-place finishes in 1967 and 1969 and to a second place finish in the 1970 national tournament.

His 1970 club won 31 games, including a school record 25 straight and he was voted the NAIA Coach-of-the-Year by his peers.

Nicholson has received numerous honors during his illustrious coaching career. In 1970 he coached at the USA - Pan American Developmental Camp. He was the NAIA representative to the U.S. Olympic basketball committee and coached at the Olympic camp and trials in 1971 and 1972.

Nicholson was the head coach for AAU teams which toured in South America in 1972 and 1973 and for the NAIA All-Star team in the Cup of Nations tournament in Columbia in 1974.

He was an assistant coach for the West team in the 1982 National Sports Festival in Indianapolis, Ind. and currently is a member of the NABC's Hall of Fame Committee.

Last spring the former CWU athletic great was inducted as a charter member into Central Washington University's Athletic Hall-Of-Fame.

Nicholson, 57, was born June 28, 1926 in Seattle. He graduated from Ellensburg High School in 1944 where he earned all-state honors in basketball and was a Yakima Valley tennis champion.

After a two-year stint in the Navy during World War II, he enrolled at CWU in the fall of 1946. At CWU he earned all-conference honors for four straight years in basketball, leading Central to a conference title in 1947 and a NAIA national tournament berth in 1950.

Nicholson scored 1377 career points, which still ranks fourth on the school's all-time list. In 1950 he made 83 percent of his free throws, sixth on the all-time list.

Nicholson also played tennis and baseball for the 'Cats. In 1950 he led the Evergreen Conference in hitting. Off-the-field, the popular student was elected president of the CWU student body.

After earning a bachelor of arts degree in 1950, he accepted the position of head basketball coach at Puyallup High School. In 14 seasons he won five Puget Sound titles and compiled a record of 188-100.

In the fall of 1964 he returned to Ellensburg after being named to succeed his father as head basketball coach at Central. In addition to coaching basketball at CWU, he was the school's baseball coach in 1967 and tennis coach in 1965 and 1966 and from 1968 until 1978.

Nicholson, an assistant professor of physical education, earned his masters degree from CWU in 1957. He has also attended the University of Washington, Oregon State University, Seattle Pacific University and Western Washington University.

He and his wife, Charlene, were married June 18, 1948. They have two grown sons, Joel and Gary.



NICHOLSON'S COACHING RECORD

YEAR				CONFERENCE			HOME	AWAY	NEUT.	
	W	L	PF	PA	W	L	FINISH	W-L	W-L	W-L
1965	20	6	2108	1863	9	1	1st	12-3	6-2	2-1
1966	21	8	2260	2026	9	3	2nd	7-2	10-4	4-2
1967	27	4	2552	2107	8	1	1st	11-0	11-2	5-2
1968	22	8	2380	2046	10	2	1st	11-3	7-3	4-2
1969	24	9	2500	2206	8	4	1st	11-2	6-5	7-2
1970	31	2	2432	2141	12	0	1st	10-0	16-0	5-2
1971	24	9	2569	2243	11	3	1st(t)	12-1	8-5	4-3
1972	17	9	2121	1978	9	3	2nd(t)	10-1	5-6	2-2
1973	20	9	1842	1711	11	1	1st	12-1	6-7	2-1
1974	17	10	2095	2031	8	4	1st(t)	12-0	4-7	1-3
1975	23	6	2284	1944	10	2	1st	12-1	9-4	2-1
1976	23	7	2235	2019	9	3	2nd	9-3	12-3	2-1
1977	24	8	2325	2097	11	1	1stz(t)	14-1	7-5	3-2
1978	21	8	2219	1966	9	3	1st(t)	15-0	6-7	0-1
1979	25	6	2399	2027				11-1	10-4	4-1
1980	27	6	2520	2169	6	2	1st(t)	12-2	12-3	3-1
1981	21	12	2280	2155				11-4	9-7	1-1
1982	22	7	2133	1909				12-0	6-6	4-7
1983	7	23	2395	2007				4-9	2-12	1-2

JACK MILLER/Assistant Coach

Jack Miller, 30, will serve as Dean Nicholson's top assistant this winter for the third year. In his first two seasons at CWU, the 'Cats have won 48 games and lost 11.

Miller is a 1975 graduate of the University of Idaho. He coached two years at Worley, Idaho, and three years at Bonners Ferry prior to coming to CWU. He earned his masters degree in education at Central.

At Worley he led his team to a fourth place finish in the 1977 state tournament and was nominated for North Idaho Coach Of The Year. His overall record was 49-66 in five seasons.

Miller was born at Sandpoint, Idaho, and graduated from Clark Fork High School in 1971. He lettered in football, basketball and track. Miller attended North Idaho College and was the most inspirational award winner on the track team before transferring to Idaho.

The CWU varsity assistant coach is married. His wife's name is Jodi.



LEN BONE/Junior Varsity Coach

Len Bone, 29, is in his second season as junior varsity coach for the Wildcats. Last year he directed the JVs to a 14-11 record.

Prior to coming to CWU to work on a masters degree, Bone was the assistant basketball coach at West Seattle High School from 1977 until 1982. He earned a bachelor of science degree in physical education from Seattle Pacific University in 1977 and was awarded a masters degree from CWU last spring.

Bone graduated from Shorecrest High School in 1972. He is married. His wife's name is Susan.

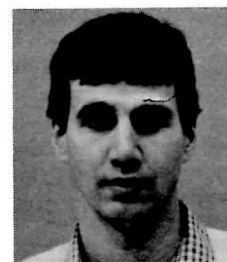

THE PRESENT: 1983-84 SEASON PREVIEW

DR. DONALD L. GARRITY/President

Dr. Donald L. Garrity has been president of Central Washington University since Sept. 1, 1978. He is the University's ninth president.

He came to Central from San Francisco State University, where he had been provost for 12 years. He joined the San Francisco State faculty in 1956 as an assistant professor of sociology. He rose in academic rank to a full professorship and served as chairman of the SFSU Sociology Department for six years.

As provost of the California university, he was the chief administrator below the president. Dr. Garrity, 54, has been active in many professional organizations and was a member of the prestigious San Francisco Crime Commission.

Garrity obtained his master's degree and doctorate at the University of Washington. His undergraduate study was at Colorado State University.

Dr. Garrity and his wife, Virginia, have two sons.



GARY SMITH/Athletic Trainer

Gary Smith, 45, has been an assistant professor of physical education and athletic trainer at Central Washington University since 1968.

He also serves as an unofficial traveling secretary during the football and basketball seasons.

Smith was born July 27, 1938 in Charlevoix, Mich., and graduated from Charlevoix High School in 1956. After a stint in the military he attended North Central Michigan College earning an associate of science degree in 1962.

He then enrolled at Northern Michigan University and was granted a bachelor of science degree in 1964. Smith received his masters of science degree from Indiana University in 1965.

He played football and track in high school, earning all-conference honors in football. He also lettered in track at Northern Michigan.

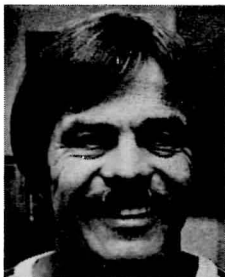

CENTRAL WASHINGTON UNIVERSITY

Location: Ellensburg, WA 98926

Founded: 1891 (4 teachers, 86 students)

Enrollment: 5500

Colors: Crimson and Black

President: Dr. Donald L. Garrity

VP-Academics: Dr. Edward Harrington (Tufts)

Faculty Rep.: Dr. Daryl

Basler (Iowa State)

Registrar: Louis H. Bovos (Wyoming)

Nickname: Wildcats

Stadium: Tomlinson (4,000)
Pavilion: Nicholson (3,200)

Central Washington University's 350-acre campus, composed of 26 major academic buildings, 27 student housing facilities and 28 support services, is located in Ellensburg, the state's most central and accessible location.

The curriculum available at CWU is characterized by its diversity, quality and flexibility. Undergraduate instruction leads to 98 different majors in 60 disciplinary fields with 30 special options. In addition, 20 non-degree and pre-professional programs in preparation for professional school are offered. Graduate instruction leads to masters degrees in 35 areas.

Central Washington has been cast in an unfamiliar role for the 1983-84 basketball season. The 'Cats, perennial District 1 champions, are *not* the pre-season choice to make their annual jaunt to Kansas City for the NAIA national tournament.

Whitworth College, which returns five starters and has added two key transfers, is the favorite. The Pirates' experience along with CWU's apparent problems in the post are the main reasons they are favored.

"The center position is a big question mark for us," veteran CWU coach Dean Nicholson, beginning his 20th season, said.

CWU lost All-American center Doug Harris, an eighth-round draft choice by Golden State to graduation. Top candidates to replace Harris are Chuck Glovick or freshman Ron vanderSchaaf.

The 6-8 Glovick transferred from Southern Idaho where he averaged five points and 5.4 rebounds. VanderSchaaf, a native of the Netherlands, led Onalaska to a perfect 28-0 record and the State Class B title.

Redshirt Steve Josephsen, a two-year JV player, could also figure in the picture.

The 'Cats strength is at forward and at guard. At forward, Ken Bunton and Danny Pike head a strong group. Bunton averaged 14.5 points per game, while Pike ranked fourth in scoring (9.2) and led the team in rebounding (6.8).

Top newcomers include redshirts Reggie Wright and Jon Jordan and JC transfer Doug Thompson, who played his freshman season at Seattle University.

Wright is a rugged rebounder. Jordan is an excellent shooter and also is a good passer. Thompson will provide the 'Cats with firepower. He averaged 16.6 points in six games with Seattle, including outputs of 34 and 29 against Trinity Western and British Columbia, respectively.

Returning lettermen Scott Bardwell and Keith Bragg also figure into the picture.

At guard, Reese Radliff, CWU's single game and season assist record holder is back and so is reserve Art Haskins.

Joining the two veterans will be Roger Boesel, a two-year starter for Eastern Washington, transfer Joe Callero and redshirt Gordon Dixon.

Boesel led EWU in scoring averaging 13.6 points in 1978-79 but sat out the last four seasons. Callero is following in the footsteps of Radliff. Both played at Enumclaw and Highline CC. Joe was a Region I all-star at Highline, averaging 15 points and leading the conference in assists.

Dixon is a former all-stater from Ferris High School in Spokane. He played two seasons at North Idaho and was the Cardinals' captain his sophomore season. He's an excellent shooter and has good quickness.

Thompson, Bragg and Jordan are swing players and could also be used in the backcourt.

Central plays one of its toughest schedules ever. In addition to their pre-season exhibition game with the Japanese National Team, the 'Cats are scheduled to play four NCAA Division I schools, all on the road.

Central is also entered in tournaments at Seattle Pacific and the University of Puget Sound.

THE PAST: 17 NATIONAL TOURNEYS

Central Washington keeps making history on the maplecourt. The Wildcats hold the record for most appearances and consecutive appearances in the NAIA national tournament. They've participated in 17 national tourneys, including nine in a row (1974-82).

In 74 seasons, Wildcat teams have won 1045 games and lost 571, a winning percentage of .612. Even more remarkable is the fact a father-and-son coaching combination is responsible for 90 percent of the wins. Leo Nicholson coached 505 victories in 33 seasons, winning nine conference titles before retiring in 1964.

Since 1964, son Dean has won 416 games. CWU, which now competes as an independent, won 11 Evergreen Conference titles and shared the WIBA championship in 1980 (its only year of existence) under the younger Nicholson's coaching.

In district playoff competition, the 'Cats have won 43 games and lost 15 and have won 18 district titles, 17 in Dean Nicholson's 19-year tenure as head coach. The 'Cats won 19 straight district playoff games from 1976 until 1982.

CWU's 25 national tournament victories ranks second on the all-time list behind Hamline, Minn., with 36. Central's 17 tournament appearances is the all-time record. Peru State, Neb. is second with 13.

CWU's best finish came in 1970 when it finished second. Nicholson was selected NAIA Coach of the Year. The 'Cats also finished third in 1967 and 1969.

First team All-American honors have been won by three CWU players - Mel Cox in 1967, Paul Adams in 1970 and Rich Hanson in 1973. Twelve other players have won either second team, third team or honorable mention honors, including Doug Harris, a second team selection last year.

Two former CWU representatives are members of the NAIA Basketball Hall-Of-Fame. Leo Nicholson was honored in 1964. Perry Mitchell, a long-time CWU administrator and former university president, was selected for his general contributions to NAIA sports.

Two Wildcat players have been tapped for national tournament honors. Dave Benedict won the Charles Stevenson Hustle Award in 1967 and Dave Allen won the same award in 1970. The CWU team won the coveted James A. Naismith - Emil S. Liston Sportsmanship award in the 1967 tournament.



MEL COX

SCOTT BARDWELL/6-5, 205, Jr., F, Selah

Prep Career: Graduated from Selah High School in 1981. Lettered in basketball (3) and baseball (3). All-time leading scorer with more than 1200 points. Twice earned All Mid-Valley League honors. Team MVP junior and senior seasons. Selected to State Class AA Tourney all-star team in 1980. **College Career:** Two-year letterman. Has split playing time between varsity and junior varsity. Averaged 14.0 points in 1981-82 and 14.4 in 1982-83 for JVs. **Misc:** Born 6-6-62 at Tacoma.

History major. Played two seasons of baseball at CWU. Signed by New York Mets last spring. Pitched for Mets' farm club at Little Falls, N.Y., in NY-Penn league.

Year	G	FG	Pct	FT	Pct	Reb	Ass	Pts	Avg
1981-82	25	26-51	51.0	26-47	55.3	72	20	78	3.1
1982-83	21	20-43	46.5	19-28	67.9	39	14	59	2.8
Totals	46	46-94	49.0	45-75	60.0	111	34	137	3.0

Career Highs: Scoring - 13 (Occidental 12-16-82); Rebounding - 8 (Whitworth 3-2-82)

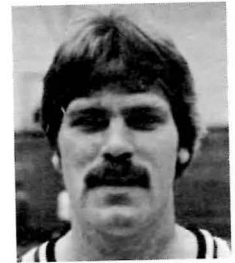

ROGER BOESEL/6-2, 185, Jr., G, Brewster

Prep Career: Graduated from Brewster in 1977. Four-year letterman. Inspirational award winner. Won three letters in football and four letters in baseball. Baseball team captain. Selected Athlete of the Year at Brewster and for Greater Wenatchee area. **College Career:** Played two seasons at Eastern Washington. Averaged 8.3 points per game in 1977-78 and led Eagles in scoring with 13.6 average in 1978-79. **Misc:** Born 3-30-59 at Brewster. Physical education major. Married. Wife's name is Peggy. Father of two sons, Brice and Dustin.

Year	G	FG	Pct	FT	Pct	Reb	Ass	Pts	Avg
1977-78	28	105-215	48.8	22-37	59.4	113	59	232	8.3
1978-79	26	153-338	45.3	47-63	74.6	95	42	353	13.6
Totals	54	258-553	46.7	69-100	69.0	208	101	585	10.8



KEITH BRAGG/6-3, 179, Jr., G-F, Federal Way

Prep Career: Graduated from Decatur in 1981. Lettered in basketball (2), track (1) and cross country (1). Averaged 16.3 points and 9.8 rebounds and selected to South Puget Sound League all-star team senior season. Selected to play in prep all-star game but didn't because of a wrist injury. **College Career:** One-year letterman. Has divided time between varsity and JVs. Second leading scorer and leading rebounder for JVs freshman season, averaging 12.5 points and 6.5 rebounds.

Averaged 13.9 points and 5.8 rebounds last year. Played in 17 varsity games as freshman and 15 last season. Leading point rater on JV's last year. Will play swing role. Excellent defensive player and good jumper. **Misc:** Born 2-24-63 in North Dakota. Anthropology major. Sister Gayle played at Idaho State and brother John played at Green River.

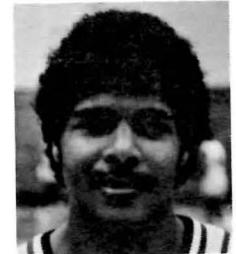

Year	G	FG	Pct	FT	Pct	Reb	Ass	Pts	Avg
1981-82	17	5-17	29.4	3-4	75.0	10	1	13	0.8
1982-83	15	10-18	55.6	4-7	57.1	16	6	24	1.6
Totals	32	15-35	42.9	7-11	63.6	26	7	37	1.2

Career Highs: Scoring - 10 (Lewis-Clark State 12-4-82). Rebounding - 4 (EWU 1-16-82, Whitman 1-15-83, Lewis-Clark State 12-4-82).

KEN BUNTON/6-4, 190, Sr., F, Auburn, Ky.

Prep Career: Graduated from Auburn High School in 1979. Lettered in basketball. Captain junior and senior seasons. **College Career:** Played two seasons at Columbia Basin. MVP in 1981 state community college tournament. Central's second leading scorer (14.5 ppg) and third leading rebounder (5.3) last year. Earned all-district honors. Scored in double figures 25 of 28 games. Had 10 or more rebounds on three occasions. Outstanding jumper and shooter. **Misc:** Born 9-24-61 at Russellville, Ky. Law and justice major. Plans to be probation officer.

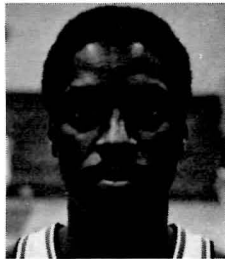

Year	G	FG	Pct	FT	Pct	Reb	Ass	Pts	Avg
1982-83	28	172-331	52.0	63-90	70.0	147	57	407	14.5

Career Highs: Scoring - 20 (Eastern Washington 2-5-83, Simon Fraser 2-19-83); Rebounding - 11 (Seattle 2-12-83).

JOE CALLERO/5-9, 155, Jr., G, Enumclaw

Prep Career: Graduated from Enumclaw in 1981. Lettered in basketball (3) and cross country (1). Seamount League MVP. Basketball team captain. **College Career:** Played two seasons at Highline CC. Region I all-star. Averaged 15 points and led the conference in assists. Excellent passer. Also plays tough defense. Can score, but that won't be his main role with the 'Cats. **Misc:** Born 8-27-62 at Seattle. Physical education major. One of 16 children. Has nine brothers and six sisters. Played with Reese Radliff at Enumclaw and Highline.



GORDON DIXON/6-3, 160, Jr., G, Spokane

Prep Career: Graduated from Ferris in 1980. Lettered in football, basketball and track. Earned all-state honors. Twice all-city. Team captain and MVP. **College Career:** Played two seasons at North Idaho. Team captain and leading scorer. Also averaged six rebounds and three assists. Excellent shooter and has great quickness. Redshirted last year. **Misc.:** Born 4-13-62 at Spokane. Business major.



CHUCK GLOVICK/6-8, 215, So., C-F, Aberdeen

Prep Career: Graduated from Weatherwax High School in 1982. Lettered in basketball (3) and track (1). MVP in 1982 Class AA state tournament. Played in all-state game. MVP at Weatherwax. **College Career:** Played freshman season at Southern Idaho. Averaged 5.0 points and 5.4 rebounds per game. Very active for big man. Aggressive on the boards and runs the floor well. **Misc:** Born 2-24-64 at 29 Palms, Calif. Business major. Plans to be realtor and stock broker.

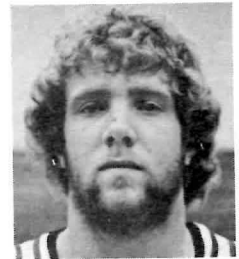

ART HASKINS/6-2, 175, Jr., G, Tacoma

Prep Career: Graduated from Mt. Tahoma in 1981. Lettered in basketball, track and cross country. Earned second team all-league honors. Team captain junior and senior seasons. **College Career:** Played two seasons with JVs. Averaged 12.4 points in freshman season and 14.3 last year. Also played in 17 varsity games last year. Excellent potential. Good shooter and rebounder for size. Needs to become more consistent. **Misc:** Born 12-29-62 at Tacoma. Business administration major. Has four brothers and four sisters. Brother Aaron played for Washington State and was drafted by the Kansas City Kings. Now plays for AIA.

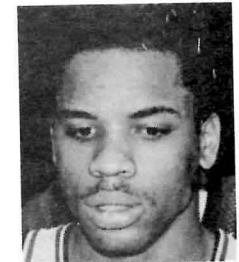

Year	G	FG	Pct	FT	Pct	Reb	Ass	Pts	Avg
1982-83	17	25-47	53.2	10-12	83.3	21	19	60	3.5

Career Highs: Scoring - 11 (Seattle 1-15-83); Rebounding - 4 (Seattle 1-15-83, Western Washington 2-4-83)

JON JORDON/6-5, 200, Jr., F, Tacoma

Prep Career: Graduated from Stadium in 1978. Lettered in basketball and tennis. Basketball team captain. Named to all-city team. **College Career:** Played at Centralia CC. Also attended Seattle University. Redshirted last year at Central. Could play guard or forward. Excellent offensive player. Shoots well and passes well. **Misc:** Born 12-25-59 at Tacoma. Physical education major.

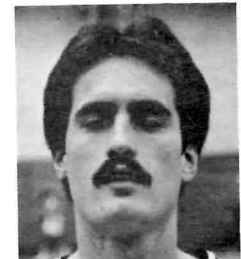

STEVE JOSEPHSEN/6-7, 215, Jr., C, Camano Island

Prep Career: Graduated from Stanwood in 1976. Did not play high school sports. **College Career:** Played JV basketball in 1980-81 and 1981-82, then redshirted last year. Back injury limited playing time sophomore season. Played in summer league in Bellevue and has improved a great deal. **Misc:** Born 9-8-58 at Mt. Vernon. Business major. Eagle scout award winner. Brother Eric played at Skagit Valley CC.



DANNY PIKE/6-5, 195, Sr., F, Auburn, Ky.

Prep Career: Graduated from Auburn in 1976. Lettered in basketball (4), baseball (4) and tennis (2). Won captain, free throw and hustle awards. Team MVP and all-conference. **College Career:** Played two seasons at Columbia Basin College. Led state's community colleges in scoring and rebounding in 1981-82 averaging 25 points and 11 rebounds. Featured in Sports Illustrated 'Faces in the Crowd' section. Averaged 9.2 points and led CWU in rebounding last year with 203 caroms. Also shot 52.1 percent from the field and 73.4 from the foul line. Selected to all-district team. Scored in double figures 17 times and had 10 or more rebounds six times. Great leaper, good shooter. One of the keys to 1983-84 season. **Misc:** Born 6-17-57 at Russellville, Ky. Law enforcement major.



Year	G	FG	Pct	FT	Pct	Reb	Ass	Pts	Avg
1982-83	30	114-219	52.1	47-64	73.4	203	50	275	9.2

Career Highs: Scoring - 22 (Warner Pacific 12-30-82); Rebounding - 13 (Whitman 2-15-83)

REESE RADLIFF/6-4, 190, Sr., G, Enumclaw

Prep Career: Graduated from Enumclaw in 1980. Lettered in basketball (2). Earned all-conference and all-state honors and selected league MVP. **College Career:** Played two seasons at Highline CC. Averaged 23.3 points and 5.4 assists sophomore season to earn all-conference honors. Also had 101 rebounds, 100 steals and 159 assists. Shot 50 percent from the floor and 75 percent from the foul line. Played point guard for Central and set school records for assists in a single season (152) and game (15). Averaged 5.4 points. Has more scoring potential than showed last year. **Misc:** Born 7-14-62 at Enumclaw. Physical education major. Brother Ron played basketball for WWU. Father Gary played football and basketball for WWU.

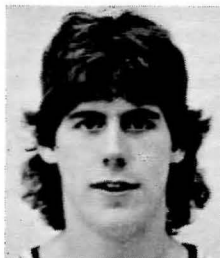

Year	G	FG	Pct	FT	Pct	Reb	Ass	Pts	Avg
1982-83	25	46-107	43.0	43-68	63.2	63	152	136	5.4

Career Highs: Scoring - 16 (Simon Fraser 2-19-83); Rebounding - 6 (Whitworth 1-18-83, Simon Fraser 1-22-83, Eastern Washington 2-5-83)

DOUG THOMPSON/6-4, 185, Jr., G-F, Tacoma

Prep Career: Graduated from Bellarmine Prep in 1980. Lettered in basketball (2). Earned all-city and all-state honors. **College Career:** Played one season at Taft Junior College in California and one season at Seattle University. Averaged 16.9 points in six games at Seattle in 1980-81 season including game highs of 34 points against Trinity Western and 29 against British Columbia. Redshirted last year. Excellent shooter. Can play either guard or forward. **Misc:** Born 4-8-62 at Monterey, Calif. Education major.



Year	G	FG	Pct	FT	Pct	Reb	Ass	Pts	Avg
1980-81	6	43-99	43.4	15-17	88.2	25	8	101	16.6

RON VANDERSCHAAF/6-7, 210, Fr., C, Onalaska

Prep Career: Led Onalaska to State Class B title in 1983 as foreign exchange student from The Netherlands. Averaged 14.8 points and 13.4 rebounds. Scored 21 points and grabbed 12 rebounds in 59-50 defeat of NaSalle in title game. Played for former CWU assistant coach Gil Coleman. Played in all-state series. **College Career:** Might figure in plans right away. Excellent potential. Only needs playing experience. **Misc:** Born 4-16-65 at Sneels, The Netherlands. English major. Plans to be a teacher.

**REGGIE WRIGHT/6-5, 210, Jr., F, Tacoma**

Prep Career: Graduated from Wilson High School in 1980. Lettered in basketball and track. Earned all-league honors and played in all-state game. **College Career:** Played two seasons at Centralia CC. Averaged 15 points and 10 rebounds in sophomore season. Redshirted last season. Good rebounder. **Misc.:** Born 3-9-62 in New York. Education major. Plans to be a teacher.

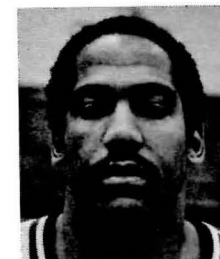

THE OPPONENTS

CAL POLY SLO

Game Date: Dec. 29 at Tacoma

MUSTANGS INFORMATION

Location: San Luis Obispo, Calif. Lettermen: 6
Enrollment: 16,200 Lettermen lost: 4
Arena: Main Gym (3500) Starters: 2
Series: First meeting 1983 Record: 18-10
SID: Steve Rutledge Conference: CCAA (8-6, 4th)
(805) 546-2355

COACH: Ernie Wheeler, a 1961 graduate of Washington, has compiled a 195-113 record in 11 seasons at Cal Poly SLO.

RETURNING STARTERS: Keith Wheeler 6-0, Sr., G, 7.8 ppg, 5.1 apg; Craig Cleveland 6-5, Sr., F, 7.2 ppg, 3.1 rpg.

TOP NEWCOMERS: Nate Hatten 6-5, Jr., F, Monterrey Peninsula CC; Derrick Roberts 6-3½, Jr., F, San Bernardino JC; Darren Masingale 6-7, Fr., F, Redding, Calif (Central Valley).

CAL STATE - LOS ANGELES

Game Date: Dec. 1 at Ellensburg

GOLDEN EAGLES INFORMATION

Location: Los Angeles Lettermen: 3
Enrollment: 24,000 Lettermen lost: 8
Arena: PE Building (4200) Starters: 3
Series: First meeting 1983 Record: 6-22
SID: Cecil Costilow Conference: CCAA (2-12)
(213) 224-3261

COACH: Jim Newman, a 1959 graduate of Arizona State, is beginning his first season at Cal State - Los Angeles.

RETURNING STARTERS: Thomas Brown 6-9, So., 7.1 ppg, 7.1 rpg; Kevin Kelly 6-1, Sr., 9.8 ppg, 2.8 rpg; Neil Romaine 6-3, Sr., 6.8 ppg, 3.1 rpg.

TOP NEWCOMERS: Kerry Brooks 6-7, Fr., F-C, Los Angeles (Centennial); Brian Arms 6-2, Jr., G, Los Angeles (Pierce JC); Leonid Gilegeditch 6-5, Jr., F, Monroe, N.Y.; Rodrick Miller 6-7, Jr., F, Los Angeles (West LA JC); Jim Newman 6-4, Jr., G, Phoenix (South Mountain JC); Cliff Van Buren 6-5, Jr., G-F, Columbus, GA. (LA Trade Tech).

EASTERN WASHINGTON

Game Date: Feb. 24 at Cheney

EAGLES INFORMATION

Location: Cheney Lettermen: 8
Enrollment: 8500 Lettermen lost: 2
Arena: Reese Court (5500) Starters: 2
Series: CWU leads 90-71 1983 Record: 17-11
SID: Jim Price Conference: Independent
(509) 359-6334

COACH: Dr. Jerry Krause, a 1959 graduate of Wayne State, has compiled a 246-159 record in 15 seasons.

RETURNING STARTERS: Melvin Bradley 6-1, Jr., G, 9.7 ppg, 2.2 rpg, 3.5 apg; Tony Chrisman 6-9, Jr., C, 7.0 ppg, 3.8 rpg.

TOP NEWCOMERS: Jerry Taylor 6-5, Jr., F, Phoenix (Scottsdale CC); Scott McKie 6-3, Jr., G, West Linn, Ore. (Mt. Hood); John Randa 6-7, Jr., F, Surrey, B.C. (N. Idaho JC); David Thompson 6-9, Fr., C, Milwaukee, Ore (LaSalle); Michael Parker 6-1, Fr., G, Chicago (Providence-St. Mel).

LEWIS-CLARK STATE

Game Dates: Dec. 12 at Lewiston, Feb. 7 at Ellensburg

WARRIORS INFORMATION

Location: Lewiston, Idaho Lettermen: 4
Enrollment: 2200 Lettermen lost: 3
Arena: Warrior Gymnasium (1800) Starters: 2
Series: CWU leads 19-5 1983 Record: 11-19
SID: TBA (208) 746-2341 Conference: Independent

COACH: Richard Hannan, a 1963 graduate of Eastern Washington, has compiled a record of 116-140 in nine seasons.

RETURNING STARTERS: Nick Bogdanovich 6-3, Sr., 16.6 ppg, 5.9 rpg; Dave Piper 6-4, Jr., 10.8 ppg, 4.2 rpg.

TOP NEWCOMERS: Malcolm Davis 6-7, Sr., Univeristy of Pacific; Alcenous Taylor 6-6, Jr., Malcolm X JC; Ray Thames 6-0, Jr., WSU; Bobby Dunn 5-11, Fr., Mountain Home, Idaho.

GONZAGA

Game Date: Nov. 28 at Spokane

BULLDOG INFORMATION

Location: Spokane Lettermen: 8
Enrollment: 3500 Lettermen lost: 1
Arena: Kennedy Pavilion (4000) Starters: 4
Series: Gonzaga leads 15-8 1983 Record: 13-14
SID: Dale Goodwin Conference: WCAC (5-7, 4th)
(509) 328-4220 (Ext.4202)

COACH: Dan Fitzgerald, a 1965 grad of L.A. State, has compiled a 28-26 record in two seasons.

RETURNING STARTERS: John Stockton 6-1, Sr., 13.9 ppg, 3.2 rpg; Bryce McPhee 6-3, Sr., F, 16.6 ppg, 4.9 rpg; Jason Van Nort 6-8, Sr., F, 12.3 ppg, 5.1 rpg; Blair Anderson 6-9, Sr., C, 4.9 ppg, 4.9 rpg.

TOP NEWCOMERS: Mark Matthews 6-4, Jr., Ricks College; Dan Roe 6-6, Fr., St. Maries, Idaho; Tim Heins 6-3, Fr., N. Kitsap; Jeff Reinert 6-7, Jr., New Mexico.

MONTANA

Game Date: Jan. 7 at Missoula

GRIZZLIE INFORMATION

Location: Missoula, Mont.
Enrollment: 9,288
Arena: Dahlberg Arena (9329)
Series: CWU leads 6-5
SID: Dave Guffey
(406) 243-6899

Lettermen: 10
Lettermen lost: 4
Starters: 3
1983 Record: 21-8
Conference: Big Sky (9-5, 3rd)

COACH: Mike Montgomery, a 1968 graduate of Long Beach State, has compiled a record of 88-51 in six seasons.

RETURNING STARTERS: Marc Glass 6-3, Sr., G, 10.4 ppg, 2.4 rpg; Doug Selvig 6-4½, Sr., G, 10.6 ppg, 4.0 rpg; Rob Hurley 6-4½, Sr., F, 8.1 ppg, 3.6 rpg.

TOP NEWCOMERS: Herb Jones 6-5, Fr., G-F, Spanaway (Bethel); Steve Vanek 6-9, Fr., C, Warren, Ore. (St. Helen's); Scott Zanon 6-0, Fr., G, Kalispell (Flathead).

PACIFIC LUTHERAN

Game Dates: Dec. 3 at Ellensburg, Feb. 14 at Tacoma

LUTES INFORMATION

Location: Tacoma
Enrollment: 2750
Arena: Olson Auditorium (3200)
Series: CWU leads 75-50
SID: Jim Kittilsby
(206) 535-7356

Lettermen: 6
Lettermen lost: 7
Starters: 2
1983 Record: 12-14
Conference: NW (7-5, 3rd)

COACH: Bruce Haroldson, a 1958 graduate of Augustana, S.D., is in his first season. His overall collegiate coaching record is 151-101 in nine seasons (four at Mesa, Colo., and five at Montana State).

RETURNING STARTERS: Ed Boyce 6-3, Sr., G, 12.1 ppg, 3.1 rpg; Mark Falk 6-1, Sr., G, 11.6 ppg, 1.1 rpg.

TOP NEWCOMERS: Joe Thompson 6-5, Fr., Mercer Island; Todd Doherty 6-6, Jr., Skagit Valley CC; Rob Greenlee 6-9, Jr., Bellevue CC; Mike Chemmerer 6-4, Fr., Leavenworth; Matt Stewart 6-7, Fr., Tacoma (Stadium); Sam Tuttle 6-1, Jr., Tacoma CC.

PORTLAND

Game Date: Jan. 10 at Portland

PILOTS INFORMATION

Location: Portland, Ore.
Enrollment: 2800
Arena: Lewis & Clark (2500)
Series: CWU leads 12-10
SID: Mauro Potestio
(503) 283-7117

Lettermen: 10
Lettermen lost: 3
Starters: 5
1983 Record: 10-18
Conference: WCAC (4-8, 6th)

COACH: Jack Avina, a 1952 graduate of San Jose State, has compiled a record of 173-182 in 13 seasons.

RETURNING STARTERS: Dennis Black 6-7½, Sr., F, 11.1 ppg, 6.5 rpg; Dwayne Corbitt 6-3, So., G, 3.0 ppg, 1.4 rpg; Brian Fundingsland 5-9, Jr., G, 9.1 ppg, 1.8 rpg; Darran Jenkins 6-8, Jr., F, 8.5 ppg, 4.0 rpg; Kevin Williams 6-3, Jr., G, 6.5 ppg, 1.8 rpg.

TOP NEWCOMERS: Chris Fulton 6-4, Fr., G, San Anselmo, Calif.; John Piwarchuck 6-9, 215, Fr., C, Portland; James Van Ness 6-10, Jr., C, Portland; Jeff Webb 6-9, Fr., F, Wenatchee.

PUGET SOUND

Game Dates: Dec. 30 at Tacoma, Jan. 18 at Tacoma, Feb. 9 at Ellensburg

LOGGER INFORMATION

Location: Tacoma
Enrollment: 2800
Arena: Memorial Fieldhouse (5000)
Series: CWU leads 54-39
SID: David Lindstrom
(206) 756-3140

Lettermen: 7
Lettermen lost: 2
Starters: 3
1983 Record: 20-10
Conference: Great NW (8-2, 1st)

COACH: Don Zech begins his 16th season with a 299-128 record. He is a 1954 graduate of Notre Dame.

RETURNING STARTERS: Jerry Williams 6-2, Sr., 13.9 ppg; Rally Wallace 6-7, Sr., 6.7 ppg, 6.0 rpg; David Watkins 6-10, Jr., 7.4 pg, 2.7 rpg.

TOP NEWCOMERS: Pat Garlock 6-0, Jr., Chemeketa CC; Alphonse Hammond 6-1, Jr., Centralia CC; Craig Stevenson 6-9, Jr., Ft. Steilacoom CC; Lutz Wadehn 6-7, Fr., West Germany.

ST. MARTIN'S

Game Dates: Nov. 18 at SPU Tournament, Jan. 21 at Lacey, Feb. 24 at Ellensburg

SAINT INFORMATION

Location: Lacey
Enrollment: 500
Arena: St. Martin's Pavilion (4055)
Series: CWU leads 93-13
SID: Bill Doyle
(206) 491-4700 (ext. 230)

Lettermen: 6
Lettermen Lost: 7
Starters: 1
1983 Record: 28-5
Conference: Independent

COACH: Joe Meagher, a 1964 graduate of Santa Clara, has compiled a 44-19 record in two seasons at St. Martin's.

RETURNING STARTERS: Mike Manning 6-1, Jr., G, 6.0 ppg, 1.9 rpg.

TOP NEWCOMERS: Rick Chambers 6-7, Jr., F, Lower Columbia CC; Marshall Koukal 6-4, Fr., G, Hoquiam; Don Kuehne 6-7, Fr., F, Tacoma (Curtis); Ryan Parks 6-5, Fr., F, Timberline; Steve Johnson 6-1, Jr., G, Centralia CC.

SEATTLE

Game Dates: Nov. 19 at SPU Tournament, Feb. 25 at Seattle

CHIEFTAIN INFORMATION

Location: Seattle	Lettermen: 10
Enrollment: 4700	Lettermen lost: 2
Arena: Connolly Center (1000)	Starters: 5
Series: CWU leads 20-12	1983 Record: 15-16
SID: Jim Zipursky (206) 323-7146	Conference: Independent

COACH: Len Nardone, a 1969 graduate of Springfield, has compiled a 21-38 record in two seasons.

RETURNING STARTERS: Eugene McClanahan 6-5, Sr., F, 19.9 ppg, 12.5 rpg; Lynn Coleman 6-3, Sr., F, 10.9 ppg, 3.1 rpg; Mike Simmons 6-3, Sr., G, 9.4 ppg, 5.6 rpg, 3.1 apg; Dave Anderson 6-2, Jr., G, 6.3 ppg, 4.2 rpg; Doug Hale 6-8, Sr., C, 5.6 ppg, 4.4 rpg.

TOP NEWCOMERS: James Gore 6-5, Jr., F, Ypsilanti, Mi. (NW Colorado); Derrick Giles 6-4, Jr., F, Las Vegas (Albert JC); Matt Rogers 6-0, So., G, Modesto (Trinidad JC); Chris Simmons 6-11, Jr., C, Salem, Ore. (Florida College).

SEATTLE PACIFIC

Game Dates: Nov. 19 at Seattle, Jan. 24 at Ellensburg, Feb. 11 at Seattle

FALCONS INFORMATION

Location: Seattle	Lettermen: 5
Enrollment: 2850	Lettermen Lost: 6
Arena: Royal Brougham (1800)	Starters: 3
Series: CWU leads 22-15	1983 Record: 18-10
SID: B.B. Branton (206) 281-2772	Conference: Great NW (5-5, 3rd)

COACH: Jim Poteet, a 1963 graduate of Pasadena, has compiled a 47-35 record in three seasons.

RETURNING STARTERS: Brad Barrett 6-7, Sr., F, 12.0 ppg, 6.5 rpg; Brent Lince 6-5, Sr., F, 11.4 ppg, 4.9 rpg; Dwayne Scholten 6-9, So., C, 4.6 ppg, 4.6 rpg.

TOP NEWCOMERS: Matt Bannish 6-1, Jr., G, Raymond (Skagit Valley); Tony Brown 6-7, Fr., F, Los Angeles (Fremont Christian).

SIMON FRASER

Game Dates: Jan. 13 at Ellensburg, Feb. 4 at Burnaby

CLANSMEN INFORMATION

Location: Burnaby, B.C.	Lettermen: 2
Enrollment: 11,000	Lettermen lost: 6
Arena: SFU West (2500)	Starters: 0
Series: CWU leads 21-6	1983 Record: 7-20
SID: Allan Black (604) 291-3675	Conference: Independent

COACH: Mike McNeil, a 1977 graduate of Simon Fraser, begins his fifth season at his alma mater. He has compiled a 52-70 record in four seasons.

RETURNING STARTERS: None.

TOP NEWCOMERS: Steve Byrne 6-1, Fr., G, Windsor, Ontario (St. Anne's); Dave Lescheid 6-7, Fr., F, Abbotsford, B.C.; Bob Heiltjes 6-6, Fr., F, Burnaby, B.C. (St. Thomas Moore HS); Kevin Parkinson 6-8, Fr., F, Coquitlam B.C. (Centennial); Todd Kozinka 6-3, Fr., G, Vancouver B.C. (Eric Hamber HS).

SONOMA STATE

Game Date: Dec. 30 at UPS tournament

COSSACKS INFORMATION

Location: Rohnert Park, Calif.	Lettermen: 4
Enrollment: 5000	Lettermen lost: 7
Arena: Sonoma Gym (3000)	Starters: 2
Series: First meeting	1983 Record: 16-12
SID: Paul King (707) 664-2521	Conference: NCAC

COACH: Dick Walker, a 1960 graduate of Hamline, has compiled a 62-70 record in five seasons at Sonoma State and an 80-94 record in seven years of college coaching.

RETURNING STARTERS: Lance Eddins 6-7, Sr., 5-1 ppg, 4.6 rpg; Tom Johnson 6-0, Sr., 7.1 ppg, 2.0 rpg.

TOP NEWCOMERS: Charles Carney 6-5, Sr., Northern Montana; Steve Spencer 6-0, Sr., Chico State.

WESTERN WASHINGTON

Game Date: Jan. 14 at Ellensburg, Feb. 3 at Bellingham

VIKINGS INFORMATION

Location: Bellingham	Lettermen: 6
Enrollment: 9200	Lettermen lost: 6
Arena: Sam Carver Gym (3000)	Starters: 1
Series: CWU leads 110-58	1983 Record: 8-17
SID: Paul Madison (206) 676-3108	Conference: Independent

COACH: Bill Westphal, a 1966 graduate of USC, has compiled an 8-17 record in one season at WWU and a 119-94 record in eight seasons of college coaching.

RETURNING STARTER: Bob Peters 6-2, Sr., F, 7.7 ppg, 3.9 rpg.

TOP NEWCOMERS: John DeFranco 5-9, Jr., G, Bellevue CC; Greg Lambrecht 5-8, Jr., G, CWU.

1982-83 CENTRAL WASHINGTON UNIVERSITY STATISTICS (7-23)

PLAYER	G	FG-FGA	PCT	FT-FTA	PCT	REB	ASS	TO	PF-D	ST	BLK	PTS	AVG	MIN
Doug Harris	30	226-323	70.0	81-116	69.8	153	33	51	64-2	18	24	533	17.8	812
Ken Bunton	28	172-331	52.0	63-90	70.0	147	57	53	66-1	33	10	407	14.5	846
Bob Kennedy	30	131-241	54.4	49-63	77.8	91	39	44	63-1	16	6	311	10.3	693
Danny Pike	30	114-219	52.1	47-64	73.4	203	50	58	79-3	42	8	275	9.2	825
John Holtmann	30	87-187	46.5	50-70	71.4	85	120	78	66-0	51	3	224	7.5	845
Jerome Williams	20	87-152	57.2	43-66	65.2	109	9	39	63-2	6	13	217	10.9	391
Reese Radliff	25	46-107	43.0	43-68	63.2	63	152	51	38-0	26	1	136	5.4	613
Dale Daniels	13	32-76	42.1	17-23	73.9	62	9	9	25-1	7	5	81	6.2	153
Art Haskins	17	25-47	53.2	10-12	83.3	21	19	16	10-0	4	2	60	3.5	124
Scott Bardwell	21	20-43	46.5	19-28	67.9	39	14	13	20-1	3	0	59	2.8	172
Terry Kennebrew	23	16-46	34.8	10-19	52.6	28	54	36	27-0	19	5	42	1.9	334
Keith Bragg	15	10-18	55.6	4-7	57.1	16	6	4	10-0	2	0	24	1.6	86
Robert Campbell	6	5-7	71.4	2-2	100.0	4	3	2	3-0	2	0	12	2.0	20
Byron Haley	7	3-10	30.0	0-0	0.0	1	4	4	2-0	3	0	6	0.9	48
Stan Lanier	1	2-2	100.0	0-0	0.0	4	2	3	1-0	0	1	4	4.0	21
Duco Van Oostrum	2	1-1	100.0	2-3	66.7	0	1	0	0-0	0	1	4	2.0	6
Jeff Ellersick	1	0-0	0.0	0-0	0.0	0	1	0	1-0	0	0	0	0.0	4
Greg Lambrecht	2	0-2	0.0	0-0	0.0	0	0	2	0-0	1	0	0	0.0	7
Totals	30	977-1812	53.9	440-631	69.7	1107	573	463	538-11	233	79	2395	79.8	6000
Opponents	30	827-1834	45.1	352-507	69.4	912	435	479	589-17	193	52	2007	66.9	6000

Team rebounds - Central 81, Opponents 94. Dead balls - Central 87, Opponents 82.
3-PT FGs: Radliff 1-1, Bunton 0-1, Opp. 1-4.

1982-83 RESULTS (7-23)*

OPPONENT	SITE LEADING SCORER
48 Montana	74 A Pike 14
77 Western Montana	67 A Bunton 19
78 St. Martin's	67 H Bunton 19
100 Lewis-Clark State	59 H Harris 19
61 Portland	66 Van Kennedy 17
71 Whitworth	53 A Harris 19
85 Occidental	54 ML Harris 22
73 St. Martin's	70 Bel Harris 21
98 Warner Pacific	75 Bel Harris 26
60 Eastern Washington	57 H Williams 15
76 Puget Sound	61 H Bunton 16
65 Western Washington	55 A Bunton 11
88 Seattle	68 H Harris 22
75 Whitworth	70 H Harris 17
56 Simon Fraser	48 H Harris 24
108 Lewis-Clark State	78 A Harris 29
89 Seattle Pacific	86 A Harris 28
89 Pacific Lutheran	61 A Harris 19
105 Western Washington	79 H Harris 27
73 Eastern Washington	81 A Harris 30
123 Seattle	88 A Harris 27
98 Whitman	63 H Harris 29
71 Puget Sound	57 A Harris 22
78 Simon Fraser	62 A Harris 24
69 Seattle Pacific	66 H Bunton 18
63 St. Martin's	59 A Pike 15
96 Seattle	77 H Holtmann 17
86 St. Martin's	73 A Pike 20
58 St. Martin's	70 H Kennedy, Bunton 17
8 St. Martin's	63 H Bunton, Williams 16

*Forfeited 19 games

THE RECORD BOOK

INDIVIDUAL SINGLE GAME

Field Goals	17	Paul Adams vs. Pacific Lutheran (1-13-70)
FG Attempts	40	Fred Peterson vs. Western Washington (3-1-47)
FG Attempts (Modern)	32	Tom Wallenborn vs. Whitworth (1-14-61)
FG PCT. (min. 5)	100.0	Ray Orange, 10-10 vs. Western Washington (3-1-80)
FG PCT. (min. 12)	92.3	Doug Harris, 12-13 vs. Seattle Pacific (1-29-83)
Free Throws	19	Swede Livingston vs. British Columbia (1-4-60)
FT Attempts	22	Mel Cox vs. Pacific Lutheran (1-25-64)
FT PCT. (min. 10)	100.0	Willie Minor, 14-14 vs. St. Martin's (12-10-59)
Consecutive FTs	24	Dennis Johnson (12-6-78 to 1-31-79)
Rebounds	26	Ron Olney vs. Eastern Washington (2-21-63)
Assists	15	Reese Radliff vs. Western Washington (2-4-83)
Turnovers	10	David Williams vs. St. Martin's (1-9-82)
Points	43	Mel Cox vs. Pacific Lutheran (1-25-64)

INDIVIDUAL SINGLE SEASON

Field Goals	263	Mel Cox (1967)
FG Attempts	551	Carl Whitfield (1978)
FG PCT. (min. 150)	70.0	Doug Harris, 226-323 (1983)
Free Throws	166	Mel Cox (1966)
FT Attempts	245	Jack Brantner (1956)
FT PCT. (min. 50)	84.2	Ed Smith, 80-95 (1965)
Rebounds	323	Mitch Adams (1970)
Rebound Avg.	14.8	Bill Coordes, 251 (1959)
Assists	152	Reese Radliff (1983)
Turnovers	112	David Williams (1982)
Fouls	116	Glenn Schmick (1967)
Disqualifications	11	Stan Puhich (1968)
Points	666	Mel Cox (1967)
Point Average	22.1	Mel Cox, 419 (1965)
Games	33	Dave Allen (1969, 1970), Mitch Adams (1970), Paul Adams (1970), Joe LaDuca (1970), Rich Hanson (1971), Eric Schooler (1971), George Bender (1971), Tony Giles (1980), Dennis Johnson (1980), Ray Orange (1980)

INDIVIDUAL CAREER

Field Goals	769	Mel Cox (1964-67)
FG Attempts	1401	Mel Cox (1964-67)
FG PCT. (min. 300)	60.3	Ray Orange, 343-569 (1979-80)
Free Throws	582	Mel Cox (1964-67)
FT Attempts	821	Mel Cox (1964-67)
FT PCT. (min. 125)	84.2	Ed Smith, 165-196 (1965-66)
Rebounds	1017	Mel Cox (1964-67)
Rebound Avg.	13.2	Bill Coordes, 805 (1957-59)
Assists	262	Sam Miller (1979-80)
Turnovers	197	Les Wyatt (1974-77)
Fouls	353	Les Wyatt (1974-77)
Disqualifications	20	Les Wyatt (1974-77)
Points	2120	Mel Cox (1964-67)
Point Avg.	21.2	Mel Cox (1964-67)
Games	127	Dave Allen (1967-70)

TEAM MISCELLANEOUS

Consecutive wins	25	(1-3-70 to 3-13-70)
Consecutive losses	17	(2-9-27 to 1-13-28)
Consecutive losses (Modern)	6	(2-20-60 to 12-9-60)
Victory Margin	63	Southern Oregon (1-21-78)
Loss Margin	47	Seattle (12-2-52)
Most wins, season	31	(1970)
Most losses, season	23	(1983)
Best PCT., season	1.000	(1908)
Best PCT., season (Modern)	.939	(1970)
Points, half	79	Lewis-Clark State (3-1-79)
Points, both teams	230	(CWU 139, L-C 91 on 3-1-79)

TEAM OFFENSE SINGLE GAME

Field Goals	53	Lewis-Clark State (3-1-79)
FG Attempts	113	St. Martin's (2-14-47)
FG Attempts (Modern)	100	British Columbia (2-15-58), Eastern Oregon (2-24-75)
FG PCT.	70.7	Whitman, 41-58 (2-15-83)
Free Throws	40	British Columbia (1-4-60)
FT Attempts	59	Alaska-Fairbanks (12-17-55)
FT PCT. (min. 10)	96.0	East Central Oklahoma, 24-25 (3-11-75)
Rebounds	74	Eastern Washington (2-21-63), Humboldt State (12-28-66)
Assists	40	Lewis-Clark State (3-1-79)
Turnovers	34	Pacific Lutheran (12-4-76)
Fewest Turnovers	2	Western Washington (2-15-75)
Fouls	38	Southern Oregon (2-25-78)
Disqualifications	6	Southern Oregon (2-25-78), Eastern Washington (1-22-38)
Points	139	Lewis-Clark State (3-1-79)

TEAM OFFENSE SINGLE SEASON

Field Goals	1037	(1980)
FG Attempts	2203	(1969)
FG PCT	53.9	(1983)
Free Throws	623	(1956)
FT Attempts	959	(1956)
FT PCT	72.7	(1965)
Rebounds	1547	(1971)
Rebound Avg.	53.0	(1963)
Rebound Margin	12.8	(1963)
Assists	628	(1980)
Turnovers	549	(1977)
Fewest Turnovers	348	(1975)
Fouls	690	(1981)
Fouled Out	27	(1953)
Points	2569	(1971)
Point Avg.	82.3	(1967)
Scoring Margin	14.3	(1967)

TEAM DEFENSE SINGLE GAME*

Field Goals	10	Simon Fraser (2-6-76), Eastern Washington (1-24-58), Humboldt State (12-19-57), British Columbia (1-17-58)
FG Attempts	25	Simon Fraser (2-6-76)
FG PCT.	15.6	Eastern Washington, 10-64 (1-24-58)
Free Throws	1	Oregon Tech (1-15-77), Western Washington (2-4-78)
FT Attempts	2	Oregon Tech (1-15-77), Western Washington (3-4-78)
FT PCT	23.8	Alaska-Fairbanks, 5-21 (12-18-74)
Rebounds	18	Eastern Washington (1-12-80)
Turnovers*	33	Seattle Pacific (2-18-75), Southern Oregon (1-28-78)
Fouls*	37	Eastern Washington (1-8-66)
Points (Modern)	27	Humboldt State (12-19-57)
Points*	110	Whitworth (12-16-63)

TEAM DEFENSE SINGLE SEASON*

Field Goal PCT	31.0	(1955)
Free Throw PCT.	61.9	(1958)
Rebounds	837	(1958)
Points	1351	(1958)
Point Avg.	54.0	(1958)

*Record fewest except where indicated with asterisk.

CWU SEASON LEADERS

Scoring

1. Mel Cox (1967)	666
2. Mel Cox (1966)	610
3. Rich Hanson (1973)	590
4. Carl Whitfield (1978)	536
5. Paul Adams (1970)	533
Doug Harris (1983)	533
7. Joe Holmes (1979)	517
8. Dave Oliver (1977)	509
9. David Williams (1982)	496
10. Ray Orange (1980)	495

Scoring Average

1. Mel Cox (1965)	419, 22.1
2. Mel Cox (1967)	666, 21.5
3. Mel Cox (1966)	610, 21.0
4. Rich Hanson (1973)	590, 20.3
5. Mel Cox (1964)	425, 20.2
6. Carl Whitfield (1978)	536, 19.1
7. Bill Chatman (1972)	493, 18.9
8. Doug Harris (1983)	533, 17.8
9. Bill Coordes (1959)	295, 17.4
10. Rich Hanson (1972)	446, 17.2

Field Goals

1. Mel Cox (1967)	263
2. Carl Whitfield (1978)	242
3. Paul Adams (1970)	238
4. Joe Holmes (1979)	236
5. Rich Hanson (1973)	229
6. Doug Harris (1983)	226
7. Mel Cox (1966)	222
8. Ray Orange (1980)	217
9. Bill Chatman (1972)	214
10. Dave Oliver (1977)	206

Field Goal Attempts

1. Carl Whitfield (1978)	551
2. Paul Adams (1970)	529
3. Fred Peterson (1950)	512
4. Bill Chatman (1972)	500
5. Joe Holmes (1979)	466
6. Rich Hanson (1973)	455
7. David Williams (1982)	436
8. Dave Oliver (1976)	435
9. Mel Cox (1967)	434
Paul Adams (1969)	434

Field Goal Pct.

(Min. 100)

1. Doug Harris (1983)	226-323, 70.0
2. Ray Orange (1980)	217-344, 63.1
3. Scott Tri (1982)	114-185, 61.6
4. Mel Cox (1967)	263-434, 60.6
5. Dennis Johnson (1979)	140-232, 60.3
6. Dennis Johnson (1980)	179-302, 59.3
7. Dave Benedict (1967)	134-228, 58.8
8. Mel Cox (1965)	147-252, 58.3
9. Jerome Williams (1983)	87-152, 57.2
10. Dave Benedict (1968)	165-289, 57.1

Free Throws

1. Mel Cox (1966)	166
2. Mitch Adams (1970)	160
3. Jack Brantner (1956)	157
4. Mel Cox (1964)	151
5. Mel Cox (1967)	140
6. Chuck Hepworth (1966)	137
7. Rich Hanson (1972)	136
8. Rich Hanson (1973)	132
9. Dave Benedict (1968)	125
10. Mel Cox (1965)	125

Free Throw Attempts

1. Jack Brantner (1956)	245
2. Mitch Adams (1970)	236
3. Mel Cox (1966)	235
4. Mel Cox (1964)	213
5. Mel Cox (1967)	200
6. Bruce Sanderson (1969)	197
7. Chuck Hepworth (1966)	193
8. Mel Cox (1965)	173
9. Dan Heacox (1953)	173
10. Rich Hanson (1972)	172

Free Throw Pct.

(Min. 50 att)

1. Ed Smith (1965)	80-95, 84.2
2. Ed Smith (1966)	85-101, 84.2
3. Tim Sandberg (1974)	90-107, 84.1
4. Ned Delmore (1974)	45-54, 83.3
Harold Riggan (1963)	60-72, 83.3
6. Dean Nicholson (1950)	93-112, 83.0
7. Dennis Johnson (1980)	100-121, 82.6
8. Ned Delmore (1975)	64-78, 82.1
9. Eli Carter (1981)	41-50, 82.0
10. Theartis Wallace (1969)	54-66, 81.8

Rebounds

1. Mitch Adams (1970)	323
2. Bill Coordes (1957)	322
3. Bruce Sanderson (1969)	302
4. Paul Adams (1970)	294
5. Mel Cox (1966)	292
6. Rich Hanson (1971)	275
7. Mel Cox (1967)	273
8. Dave Oliver (1976)	272
9. Mel Cox (1964)	266
10. Rich Hanson (1972)	260

Rebound Avg.

1. Bill Coordes (1959)	251, 14.8
2. Bill Coordes (1957)	322, 14.6
3. Mel Cox (1964)	266, 12.7
4. Ron Olney (1963)	255, 10.6
5. Bill Coordes (1958)	232, 10.5
6. Mel Cox (1966)	292, 10.1
7. Bruce Sanderson (1969)	302, 10.1
8. Rich Hanson (1972)	260, 10.0
Joe Kominski (1957)	180, 10.0
10. Norm Erken (1960)	235, 9.8

Assists

1. Reese Radliff (1983)	78
2. Sam Miller (1979)	140
3. Dave Olzendam (1977)	139
4. Sam Miller (1980)	122
5. John Holtmann (1983)	120
6. Dave McDow (1975)	118
7. Dave Olzendam (1976)	114

Turnovers

1. David Williams (1982)	112
2. Al Roberts (1977)	95
3. Dave Olzendam (1977)	90
4. Bill Chatman (1972)	86
5. Ray Orange (1980)	78
Rey Henderson (1973)	78

CWU CAREER LEADERS

Scoring

1. Mel Cox (1964-67)	2120
2. Rich Hanson (1971-73)	1506
3. Dave Allen (1967-70)	1393
4. Dean Nicholson (1947-50)	1377
5. Les Wyatt (1974-77)	1368
6. Bill Coordes (1956-59)	1320
7. Jim Clifton (1962-65)	1160
8. Steve Page (1974-75, 79)	1009
9. Mitch Adams (1969-71)	1007
10. Fred Peterson (1947-50)	1006

Scoring Avg.

(Min. 40 games)

1. Mel Cox (1964-67)	2120, 21.2
2. Rich Hanson (1971-73)	1506, 17.1
3. Joe Holmes (1979-80)	693, 15.8
4. Dave Oliver (1976-77)	976, 15.7
5. Bill Coordes (1956-59)	1320, 15.5
6. Jack Brantner (1955-56)	644, 15.0
7. Bill Chatman (1971-72)	813, 14.8
8. Dave Benedict (1967-68)	820, 14.6
9. Paul Adams (1969-70)	906, 13.9
10. Ned Delmore (1974-75)	605, 13.2

Field Goals

1. Mel Cox (1964-67)	769
2. Dave Allen (1967-70)	592
3. Rich Hanson (1971-73)	558
4. Les Wyatt (1974-77)	556
5. Bill Coordes (1956-59)	481
6. Jim Clifton (1962-65)	458
7. Steve Page (1974-75, 79)	424
8. Dave Oliver (1976-77)	404
9. Paul Adams (1969-70)	401
10. Eric Schooler (1969-72)	385

Field Goal Attempts

1. Mel Cox (1964-67)	1401
2. Dave Allen (1967-70)	1279
3. Jim Clifton (1962-65)	1189
4. Bill Coordes (1956-59)	1126
5. Rich Hanson (1971-73)	1109
6. Les Wyatt (1974-77)	1108
7. Paul Adams (1969-70)	963
8. Phil Fitterer (1960-62)	927
9. Steve Page (1974-75, 79)	917
10. Eric Schooler (1969-72)	868

Field Goal Pct.

(Min. 300 att)

1. Ray Orange (79-80)	343-569, 60.3
2. D. Johnson (79-80)	319-534, 59.7
3. Dave Benedict (67-68)	299-517, 57.8
4. Mel Cox (1964-67)	769-1401, 54.9
5. Joe LaDuca (69-70)	165-310, 53.2
6. Rich Hanson (71-73)	558-1109, 50.3
7. Les Wyatt (74-77)	556-1108, 50.2
8. Byron Angel (75-76)	220-441, 49.9
9. Joe Holmes (79-80)	311-626, 49.7
10. Sam Miller (79-80)	266-539, 49.4

Free Throws

1. Mel Cox (1964-67)	582
2. Rich Hanson (1971-73)	390
3. Bill Coordes (1956-59)	358
4. Mitch Adams (1969-71)	319
5. Don Heacox (1953-55)	268
6. Les Wyatt (1974-77)	256
7. Jim Clifton (1962-65)	244
8. Jack Brantner (1955-56)	228
9. Don Myers (1954-56)	223
10. Dave Benedict (1967-68)	222

Free Throw Attempts

1. Mel Cox (1964-67)	821
2. Bill Coordes (1957-59)	549
3. Mitch Adams (1969-71)	511
4. Rich Hanson (1971-73)	496
5. Don Heacox (1953-55)	406
6. Les Wyatt (1974-77)	358
7. Jack Brantner (1955-56)	353
8. Don Myers (1954-56)	314
9. Jim Clifton (1962-65)	311
10. Norm Erken (1959-61)	297

Free Throw Pct.

(Min. 125 att)

1. Ed Smith (65-66)	165-196, 84.2
2. Ned Delmore (74-75)	109-132, 82.6
3. D. Johnson (79-80)	168-205, 82.0
4. Rich Hanson (71-73)	390-496, 78.6
5. Jim Clifton (62-65)	244-311, 78.4
6. Har. Riggan (62-63)	114-146, 78.1
7. S. Page (74-75, 79)	161-207, 77.8
8. D. Benedict (67-68)	222-291, 76.3
9. Eli Carter (80-81)	96-127, 75.6
10. T. Wallace (68-69)	108-143, 75.5

Rebounds

1. Mel Cox (1964-67)	1017
2. Les Wyatt (1974-77)	813
3. Bill Coordes (1957-59)	805
4. Mitch Adams (1969-71)	791
5. Rich Hanson (1971-73)	764
6. Glenn Smick (1966-69)	620
7. Paul Adams (1969-70)	552
8. Dave Oliver (1976-77)	514
9. Eric Schooler (1969-72)	494
10. Dave McDow (1973-75)	491

Rebound Avg.

(Min. 40 games)

1. Bill Coordes (1957-59)	805, 13.2
2. Mel Cox (1964-67)	1017, 10.2
3. Joe Kominski (1957-58)	358, 8.7
4. Mitch Adams (1969-71)	791, 8.7
5. Rich Hanson (1971-73)	764, 8.7
6. Paul Adams (1969-70)	552, 8.5
7. Dave Oliver (1976-77)	514, 8.3
8. Ray Kinnaman (1960-62)	490, 8.0
9. Norm Erken (1959-61)	431, 7.7
10. Dave Benedict (1967-68)	426, 7.6

Turnovers

1. Les Wyatt (1974-77) 197
2. Dave Olzendam (1976-77) 167
3. Steve Page (1974-75, 79) 158
4. Ray Orange (1979-80) 134
- Al Roberts (1977-78) 134
6. John Holtmann (1981-83) 132

Assists

1. Sam Miller (1979-80) 262
2. Dave Olzendam (1976-77) 253
3. Steve Page (1974-75, 79) 248
4. Dave McDow (1973-75) 234
5. Les Wyatt (1974-77) 201
6. Vern Adams (1980-81) 197
7. Tom Powers (1977-78) 182
8. John Holtmann (1981-83) 180

YEAR-BY-YEAR RECORDS

YEAR	W	L	PF	PA	Conference			Home W-L	Away W-L	Neut. W-L
					W	L	FINISH			
1904	7	2	136	83				3-0	4-2	
1905	1	1	35	61				1-0	0-1	
1906	1	1						1-1		
1907	2	2	101	87				2-1	0-1	
1908	7	0	306	140				7-0		
1909	4	5						3-1	1-4	
1910	8	4	475	341				5-1	3-3	
1911	9	2	383	209				4-0	5-2	
1912	4	7	267	227				2-3	2-4	
1913	7	6	374	302				7-3	0-3	
1914	6	3	233	212				6-2	0-1	
1915	0	2	22	59				0-2		
1916	2	5	139	178				2-5		
1917	4	9	325	538				2-4	2-5	
1922	5	8	308	311				4-3	1-5	
1923	4	13						3-6	1-7	
1924	7	9	382	403	1	3	2nd(t)	3-6	4-3	
1925	2	11	274	435	1	4	3rd	1-5	1-6	
1926	6	13	522	572	0	4	3rd	3-6	3-7	
1927	6	12				1	3	2nd(t)	4-4	2-8
1928	14	13	873	802	3	1	1st(t)	6-3	8-10	
1929	18	5	768	602	4	0	1st	6-3	12-2	
1930	25	1	1099	539	8	0	1st	10-0	14-1	1-0
1931	22	3	939	573	4	0	1st	10-0	12-2	
1932	21	6	1041	563	4	0	1st	13-1	8-5	
1933	15	3	649	449	4	0	1st	12-0	3-3	
1934	17	5	754	596	3	1	1st(t)	11-1	6-2	0-2
1935	21	5	781	632	3	1	1st	12-1	9-4	
1936	15	10	796	752	2	2	2nd	9-5	6-4	0-1
1937	12	9	709	664	2	2	2nd	7-2	5-7	
1938	13	10	874	759	1	3	2nd(t)	7-3	6-5	0-2
1939	14	6	775	666	3	3	2nd(t)	10-2	4-4	
1940	16	5	838	678	12	4	1st	8-3	8-2	
1941	11	8	783	706	10	6	3rd	7-3	4-5	
1942	11	8	976	839	8	8	2nd(t)	7-3	4-5	
1943	16	7	1141	962	11	5	2nd	11-2	5-5	
1946	13	7	1039	866	10	6	2nd(t)	7-3	6-3	0-1
1947	21	3	1528	1134	11	1	1st(t)	9-0	12-2	0-1
1948	18	9	1475	1261	9	6	3rd	8-2	8-7	2-0
1949	21	7	1595	1407	12	2	1st	10-0	9-5	2-2
1950	24	8	1892	1611	10	4	2nd(t)	10-2	10-4	4-2
1951	8	18	1394	1477	4	10	6th(t)	4-5	3-13	1-0
1952	17	11	1679	1593	9	3	2nd	8-1	9-5	0-5
1953	11	14	1606	1686	3	9	7th	6-5	4-9	1-0
1954	11	12	1436	1461	6	6	4th	5-3	5-7	1-2
1955	17	5	1594	1436	7	5	3rd	6-3	8-2	3-0
1956	18	9	2001	1828	12	6	3rd	9-4	9-5	
1957	12	11	1453	1431	7	5	3rd	6-3	5-6	1-2
1958	18	7	1510	1351	10	2	2nd	9-1	8-6	1-0
1959	13	10	1476	1417	4	8	4th(t)	9-3	3-7	1-0
1960	11	13	1531	1635	5	9	5th	7-6	4-7	
1961	9	14	1512	1537	3	11	6th	5-6	2-8	2-0
1962	11	13	1582	1541	4	6	4th(t)	4-5	7-5	0-3
1963	14	10	1781	1723	4	6	4th	7-2	3-6	4-2
1964	9	14	1764	1845	3	7	5th	3-4	3-6	3-4
1965	20	6	2108	1863	9	1	1st	12-3	6-2	2-1
1966	21	8	2260	2026	9	3	2nd	7-2	10-4	4-2
1967	27	4	2552	2107	8	1	1st	11-0	11-2	5-2
1968	22	8	2380	2046	10	2	1st	11-3	7-3	4-2
1969	24	9	2500	2206	8	4	1st	11-2	6-5	7-2
1970	31	2	2432	2141	12	0	1st	10-0	16-0	5-2
1971	24	9	2569	2243	11	3	1st(t)	12-1	8-5	4-3
1972	17	9	2121	1978	9	3	2nd(t)	10-1	5-6	2-2
1973	20	9	1842	1711	11	1	1st	12-1	6-7	2-1
1974	17	10	2095	2031	8	4	1st(t)	12-0	4-7	1-3
1975	23	6	2284	1944	10	2	1st	12-1	9-4	2-1
1976	23	7	2235	2019	9	3	2nd	9-3	12-3	2-1
1977	24	8	2325	2097	11	1	1st(t)	14-1	7-5	3-2
1978	21	8	2219	1966	9	3	1st(t)	15-0	6-7	0-1
1979	25	6	2399	2027				11-1	10-4	4-1
1980	27	6	2520	2169	6	2	1st(t)	12-2	12-3	3-1
1981	21	12	2280	2155				11-4	9-7	1-1
1982	22	7	2133	1909				12-0	6-6	4-7
1983	7	23	2395	2007				4-9	2-12	1-2

30-POINT GAMES

DATE	PLAYER	OPPONENT
34 Mar. 1, 1947	Fred Peterson	Western Washington
31 Dec. 22, 1950	Hal Jones	Lewis & Clark
41 Feb. 8, 1951	Hal Jones	Western Washington
38 Feb. 25, 1954	Bob Logue	Puget Sound
35 Dec. 18, 1954	Jack Brantner	Seattle Pacific
32 Jan. 4, 1958	Bill Coordes	Lewis & Clark
33 Feb. 8, 1958	Bill Coordes	Whitworth
31 Jan. 30, 1959	Bill Coordes	Puget Sound
30 Feb. 13, 1959	Bill Coordes	Western Washington
31 Dec. 11, 1962	Brad Wilson	Western Montana
32 Dec. 30, 1963	Mel Cox	Southern Oregon
31 Jan. 18, 1964	Mel Cox	Seattle Pacific
43 Jan. 25, 1964	Mel Cox	Pacific Lutheran
30 Feb. 15, 1964	Mel Cox	Eastern Washington
31 Jan. 9, 1965	Mel Cox	Pacific Lutheran
36 Feb. 12, 1965	Mel Cox	Eastern Washington
35 Feb. 13, 1965	Mel Cox	Whitworth
34 Jan. 29, 1966	Mel Cox	Puget Sound
32 Feb. 11, 1966	Mel Cox	Eastern Washington
33 Feb. 26, 1966	Mel Cox	Pacific Lutheran
35 Feb. 17, 1967	Mel Cox	Western Washington
30 Feb. 18, 1967	Mel Cox	Eastern Washington
32 Mar. 7, 1967	Mel Cox	Pacific Lutheran
33 Dec. 21, 1970	Bill Chatman	Pacific Lutheran
35 Jan. 13, 1970	Paul Adams	Pacific Lutheran
30 Dec. 2, 1971	Bill Chatman	Carroll
31 Jan. 29, 1972	Rich Hanson	Oregon Tech
33 Feb. 4, 1972	Rich Hanson	Western Washington
31 Feb. 11, 1972	Rich Hanson	Eastern Oregon
37 Feb. 17, 1973	Rich Hanson	Oregon Tech
32 Feb. 9, 1974	Tim Sandberg	Eastern Oregon
34 Dec. 21, 1976	Dave Oliver	Los Angeles State
33 Dec. 2, 1978	Joe Holmes	Whitworth
36 Dec. 30, 1978	Joe Holmes	Chico State
35 Nov. 28, 1979	Joe Holmes	Whitman
30 Dec. 4, 1979	Joe Holmes	Seattle
30 Feb. 1, 1980	Dennis Johnson	Lewis-Clark State
30 Feb. 5, 1983	Doug Harris	Eastern Washington

20-REBOUND GAMES

DATE	PLAYER	OPPONENT
21 Dec. 1, 1956	Bill Coordes	Puget Sound
22 Jan. 3, 1957	Bill Coordes	Whitworth
21 Feb. 1, 1957	Bill Coordes	Whitworth
23 Feb. 2, 1957	Bill Coordes	Eastern Washington
20 Jan. 6, 1959	Wally Loe	St. Martin's
20 Jan. 16, 1959	Bill Coordes	Whitworth
20 Jan. 30, 1959	Bill Coordes	Puget Sound
22 Jan. 31, 1959	Bill Coordes	Western Washington
21 Feb. 6, 1959	Bill Coordes	Eastern Washington
20 Feb. 7, 1959	Bill Coordes	Whitworth
21 Feb. 13, 1959	Bill Coordes	Western Washington
20 Dec. 9, 1961	Ray Kinnaman	Portland State
20 Jan. 20, 1962	Harold Riggan	Eastern Washington
26 Feb. 21, 1963	Ron Olney	Eastern Washington
20 Jan. 2, 1964	Mel Cox	Humboldt State
24 Jan. 25, 1964	Mel Cox	Pacific Lutheran
20 Dec. 28, 1965	Chuck Hepworth	Sacramento State

ALL-TIME VS. OPPONENTS

DISTRICT 1	NICHOLSON ERA			ALL-TIME		
	W	L	PCT.	W	L	PCT.
Alaska-Fairbanks (1956-80)	14	6	.700	17	6	.739
Lewis-Clark State (1911-83)	11	3	.786	19	5	.792
Pacific Lutheran (1928-83)	34	7	.829	75	50	.667
St. Martin's (1927-83)	41	12	.774	94	18	.839
Seattle (1926-83)	5	5	.500	20	12	.625
Simon Fraser (1969-83)	21	6	.778	21	6	.778
Western Washington (1908-83)	42	11	.792	110	58	.655
Whitman (1928-83)	11	0	1.000	36	10	.783
Whitworth (1912-83)	27	9	.750	50	39	.562
DISTRICT 2	W	L	PCT.	W	L	PCT.
Eastern Oregon (1971-78)	15	1	.938	15	1	.938
George Fox (1979-80)	2	0	1.000	2	0	1.000
Hawaii-Hilo (1980-81)	3	1	.750	3	1	.750
Lewis & Clark (1949-73)	2	0	1.000	14	4	.778
Linfield (1930-70)	3	1	.750	8	2	.800
Northwest Nazarine (1939-63)				2	0	1.000
Pacific (1935-65)	1	0	1.000	6	1	.857
Western Oregon (1932-79)	17	0	1.000	19	2	.905
Oregon Tech (1971-80)	14	3	.824	14	3	.824
Southern Oregon (1964-78)	14	2	.875	15	2	.882
Willamette (1925-68)	2	1	.667	7	7	.500
OTHERS	W	L	PCT.	W	L	PCT.
Alcorn A&M (1968-74)	1	1	.500	1	1	.500
Biola (1980-81)	1	1	.500	1	1	.500
British Columbia (1932-62)				35	7	.833
Chapman (1962-64)				1	1	.500
Chico State (1966-79)	5	0	1.000	5	0	1.000
Eastern New Mexico (1967-70)	2	0	1.000	2	0	1.000
Eastern Washington (1904-83)	35	18	.660	90	71	.559
Gonzaga (1931-81)	1	5	.167	8	15	.348
Grambling (1966-67)	0	2	.000	0	2	.000
Humboldt State (1958-67)	1	0	1.000	3	1	.750
Idaho (1928-35)				6	5	.545
Kentucky State (1970-71)	0	2	.000	0	2	.000
Macalaster (1969-74)	1	1	.500	1	1	.500
Marymount (1973-76)	0	2	.000	0	2	.000
Montana (1933-83)	0	1	.000	6	5	.545
Pasadena (1965-71)	2	0	1.000	2	0	1.000
Portland (1936-83)	1	4	.200	12	10	.545
Portland State (1959-73)	9	6	.600	12	10	.545
Puget Sound (1922-83)	14	12	.538	54	39	.581
Sacramento State (1965-70)	4	1	.800	4	1	.800
Seattle Pacific (1952-83)	22	15	.595	35	23	.604
Spokane College (1922-29)				4	4	.500
Washington (1905-43)				2	13	.133
Washington State (1908-52)				4	20	.167
Western Montana (1963-83)	3	0	1.000	4	1	.800
Whittier (1968-72)	1	3	.250	1	3	.250
JCs-Frosh				55	28	.663
Non-College (1904-63)				112	58	.659
One-year*	30	13	.698	34	18	.654
TOTALS	416	157	.726	1045	571	.647

*One-year series: 1932 - Oregon 0-2; 1935 - College of Idaho 1-0; 1936 - Drake 0-1; 1948 - Hawaii 1-0; 1950 - Central Missouri 0-1, Murray State 1-0; 1956 - Taylor 1-0; 1963 - Weber State 0-1; 1965 - Eastern Montana 0-1; 1966 - Alaska Methodist 1-0; 1967 - Southwest Missouri 0-1, Trenton State 1-0, Guilford 1-0, Oklahoma Baptist 0-1, Morris Harvey 1-0; 1968 - Albuquerque 1-0, Central State (Ohio) 0-1; 1969 - New Haven 1-0, Howard Payne 1-0, Henderson State 1-0, Maryland State 0-1, Elizabeth City 1-0; 1970 - St. Benedict's 1-0, Wartburg 1-0, Jackson State 1-0; 1971 - San Francisco State 1-0, Claremont-Mudd 1-0, Eastern Michigan 0-1, Nebraska (Doane) 1-0; 1972 - Carroll 1-0, Nebraska (Omaha) 1-0, San Fernando 1-0; 1974 - Laverne 1-0; 1975 - East Central Oklahoma State 1-0, Winston-Salem 0-1; 1976 - Briar Cliff 1-0; 1977 - Los Angeles State 1-0, Keene State 1-0, Newberry 1-0, Grand Valley 0-1; 1978 - St. John's (Minn.) 0-1; 1979 - Westmont 1-0, Alaska-Anchorage 0-1; Dakota Wesleyan 1-0, Midwestern State 0-1; 1980 Redlands 1-0, Chaminade 1-0, Moorehead State 1-0, Wisconsin-Eau Claire 0-1; 1981 - Montana State 0-1, Grace 1-0, 1982 - Cal Poly Pomona 1-0, Cumberland 1-0, Hampton Institute 0-1; 1983 - Warner Pacific 1-0, Occidental 0-1.

CWU BASKETBALL COACHES

COACH (Years)	W	L	PCT	W	L	PCT	Years
Edwin Saunders (1904-05, 08-09)	19	8	.704				4
A.K. Smith (1906)	1	1	.500				1
Frank T. Wilson (1907)	2	2	.500				1
J.B. Potter (1910-11)	17	6	.739				2
James Dallas (1912-13)	11	13	.458				2
L.D. Sparks (1914-17)	12	19	.387				4
B.A. Leonard (1922-25)	18	41	.305	1	7	.125	4
Harold Quigley (1926)	6	13	.316	0	4	.000	1
Roy Sandburg (1927-29)	38	30	.559	8	4	.667	3
Leo Nicholson (1930-64)	505	281	.642	208	147	.586	33
Dean Nicholson (1965-83)	416	157	.726	140	33	.809	19

Conference Titles - Dean Nicholson 12, Leo Nicholson 9, Roy Sandburg 2.
District Titles - Dean Nicholson 17, Leo Nicholson 1.

NAIA DISTRICT 1 CHAMPIONS

1942—Eastern Washington	1962—Pacific Lutheran
1943—Eastern Washington	1963—Pacific Lutheran
1944—No Playoffs	1964—Pacific Lutheran
1945—Eastern Washington	1965—Central Washington
1946—Eastern Washington	1966—Central Washington
1947—Eastern Washington	1967—Central Washington
1948—Gonzaga	1968—Central Washington
1949—Puget Sound	1969—Central Washington
1950—Central Washington	1970—Central Washington
1951—Pacific Lutheran	1971—Central Washington
1952—Whitworth	1972—Western Washington
1953—Gonzaga	1973—University of Alaska
1954—Whitworth	1974—Central Washington
1955—Whitworth	1975—Central Washington
1956—Pacific Lutheran	1976—Central Washington
1957—Pacific Lutheran	1977—Central Washington
1958—Pacific Lutheran	1978—Central Washington
1959—Pacific Lutheran	1979—Central Washington
1960—Western Washington	1980—Central Washington
1961—Whitworth	1981—Central Washington
	1982—Central Washington
	1983—St. Martin's

DISTRICT COACHES OF-THE-YEAR

1964 Gene Lundgaard	Pacific Lutheran
1965 Dean Nicholson	Central Washington
1966 Chuck Randall	Western Washington
1967 Dean Nicholson	Central Washington
1968 Dick Kamm	Whitworth
1969 Dean Nicholson	Central Washington
1970 Dean Nicholson	Central Washington
1971 Chuck Randall	Western Washington
1972 Chuck Randall	Western Washington
1973 Al Svenningson	University of Alaska
1974 Dick Kaufman	St. Martin's
1975 Dean Nicholson	Central Washington
1976 Cal Riemcke	Whitworth
1977 Dick Kaufman	St. Martin's
1978 Ed Anderson	Pacific Lutheran
1979 Len Stevens	St. Martin's
1980 Dean Nicholson	Central Washington
1981 Jim Mastin	Whitman
1981 Len Stevens	St. Martin's
1982 Dean Nicholson	Central Washington
1983 Joe Meagher	St. Martins



LEO AND DEAN NICHOLSON IN 1965

LEO NICHOLSON AWARD

In 1971 a group of Ellensburg businessmen purchased a trophy to be presented each year to the top small-college basketball team in the Pacific Northwest.

The trophy is awarded to the school determined to be the outstanding team by a panel of sportswriters, broadcasters and sports information directors, who also select a coach-of-the-year.

The award honors the memory of the late Leo Nicholson, who won 505 games at CWU from 1930 to 1964.

Central, under the direction of Leo's son Dean, has won the award four times and the younger Nicholson has been voted coach-of-the-year once.

YEAR	NICHOLSON AWARD	COACH-OF-THE-YEAR
1971	Puget Sound	Gene Lundgaard, PLU
1972	Western Washington	Jim Boutin, Willamette
1973	Puget Sound	Al Svenningson, Alaska
1974	Central Washington	Dan Miles, OIT
1975	Central Washington	Jim Boutin, Willamette
1976	Puget Sound	Jerry Krause, EWU
1977	Puget Sound	Dean Nicholson, CWU
1978	Puget Sound	Terry Layton, N. Nazarine
1979	Puget Sound	Don Zech, Puget Sound
1980	Central Washington	Jim Bouton, OCE
1981	Puget Sound	Jim Mastin, Whitman
1982	Western Oregon	Jim Larson, Whitworth
1983	Central Washington	Joe Meagher, St. Martin's

WILDCAT AWARD WINNERS

CAPTAINS

1904	Floyd Rader	1932-34	No record
1905	F.T. Wilson	1935	Ralph Sill
1906-10	No record	1936	John Holl
1911	Ben Rader	1937	Arnie Faust
1912	Chester Robinson	1938	Don Sanders
1913	Will Tierney	1939	Don Sanders
1914-15	No captain	1940	Don Sanders
1916	Harry Ganders	1941	Mickey Rogers
1917	James Campbell	1942	Jack Hubbard
1922	Jack Robinson	1943	Jack Hubbard
1923	Bill Charleston	1946	Mickey Rogers
1924	Don Matheny	1947	Hank Silva
1925	John Heinrich	1948	Jim Adamson
1926-27	No record	1949	Dean Nicholson
1928	Kermit Rodgers	1950	Dean Nicholson
1929	No record	1951	Bill Lee
1930	Bob Bailey	1952	Bill Lee
1931	Bob Bailey	1953	Darrell Meyer

1954	Gene Keller	1970	Paul Adams
1955	Don Myers	1970	Joe LaDuca
	Don Heacock	1971	Mitch Adams
1956	Don Myers	1972	Rich Hanson
1957	Bill Coordes	1973	Rich Hanson
1958	Bill Coordes	1974	Bill Eldred
1959	Bill Bieloh	1975	Ned Delmore
1960	Phil Fitterer		Dave McDow
1961	Phil Fitterer	1976	Greg McDaniel
1962	Doug McLean	1977	Les Wyatt
1963	Harold Riggan	1978	Tom Powers
1964	Bob Moawad	1979	Steve Page
1965	Jim Clifton	1980	Ray Orange
1966	Ed Smith	1981	Mike Barney
1967	Dan Bass	1982	Scott Tri
1968	Dave Benedict	1983	Ken Bunton
1969	Theartis Wallace		

INSPIRATION

1930	Bob Bailey	1960	Rick Fortner
1931	Doug Haney	1961	Jeff Kellman
1932-34	No record	1962	Phil Fitterer
1935	Jim Sesby	1963	Jim Clifton
1936	No record	1964	Jim Clifton
1937	Mel Bunstine	1965	Ed Smith
1938	John Vanderbrink	1966	Mel Cox
1939	Don Sanders	1967	Mel Cox
1940	Don Sorenson	1968	Jim Belmondo
1941	Bob Miller	1969	Bruce Sanderson
1942	Ernie Lewis	1970	Dave Allen
1943	Russ Wiseman	1971	George Bender
1946	Bob Miller	1972	Eric Schooler
1947	Hank Silva	1973	Bill Henninger
1948	Dean Nicholson	1974	Bill Eldred
1949	Fred Peterson	1975	Dave McDow
1950	Harvey Wood	1976	Byron Angel
1951	Harvey Wood	1977	Dave Olzendam
1952	Al Wedekind	1978	Al Roberts
1953	Ken Teller		Randy Sheriff
1954	Bob Logue	1979	Steve Thorson
1955	Jack Brantner	1980	Dennis Johnson
1956	Jack Brantner	1981	Mel Ninnis
1957	Glenn Wood	1982	Mel Ninnis
1958	Joe Kominski	1983	Doug Harris
1959	Wally Loe		

HUSTLE

1961	Craig Heimbigner	1973	Bill Eldred
1962	Doug McLean	1974	Steve Page
1963	Ron Olney	1975	Steve Page
1964	Bob Werner	1976	Greg McDaniel
1965	Bill Kelly	1977	Tom Powers
1966	Dan Bass	1978	Carl Whitfield
1967	Dave Benedict	1979	Dennis Johnson
1968	Dave Allen	1980	Tony Giles
1969	Dave Allen	1981	Mike Barney
1970	Dave Allen	1982	John Holtmann
1971	Robert Williams	1983	John Holtmann
1972	Gary Randall		

WILDCAT ALL-STARS

ALL-AMERICANS

FIRST TEAM

1967 Mel Cox
1970 Paul Adams
1973 Rich Hanson

SECOND TEAM

1968 Dave Benedict
1969 Theartis Wallace
1972 Rich Hanson
1980 Ray Orange
1983 Doug Harris

THIRD TEAM

1970 Dave Allen
1971 Rich Hanson

ALL-DISTRICT

1965 Mel Cox
1965 Jim Clifton
1967 Mel Cox
1967 Dave Benedict
1968 Dave Benedict
1970 Paul Adams
1970 Dave Allen
1971 Rich Hanson
1971 Mitch Adams
1972 Rich Hanson
1973 Rich Hanson
1975 Steve Page
1975 Les Wyatt
1975 Ned Delmore
1976 Greg McDaniel
1976 Dave Oliver
1977 Les Wyatt
1977 Dave Oliver

ALL NORTHWEST

1971 Rich Hanson
1973 Rich Hanson
1977 Dave Oliver
1979 Joe Holmes

HONORABLE MENTION

1965 Mel Cox
1965 Jim Clifton
1966 Mel Cox
1967 Dave Benedict
1969 Dave Allen
1971 Mitch Adams
1975 Les Wyatt
1976 Dave Oliver
1977 Les Wyatt
1977 Dave Oliver
1978 Carl Whitfield
1979 Joe Holmes
1980 Dennis Johnson

1978 Al Roberts
1978 Carl Whitfield
1979 Dennis Johnson
1979 Joe Holmes
1979 Ray Orange
1980 Ray Orange
1980 Dennis Johnson
1980 Sam Miller
1981 Steve Pudists
1981 John Harper
1982 John Harper
1982 Steve Pudists
1982 David Williams
1983 Bob Kennedy
1983 Danny Pike
1983 Ken Bunton
1983 Doug Harris

1980 Ray Orange
1980 Dennis Johnson
1982 David Williams
1983 Doug Harris

ALL-CONFERENCE

WINCO

1940 Don Sanders
1941 Don Sorenson
1942 Russ Wiseman
1942 Clipper Carmody
1943 Russ Wiseman
1946 Clipper Carmody
1947 Fred Peterson
1947 Dean Nicholson
1948 Dean Nicholson

EVERGREEN

1949 Dean Nicholson
1950 Dean Nicholson
1950 Fred Peterson
1952 Ken Teller
1952 Bill Lee
1954 Don Heacox
1957 Bill Coordes
1958 Bill Coordes
1964 Bob Werner
1965 Mel Cox
1965 Jim Clifton
1966 Mel Cox

1967 Mel Cox
1967 Dave Benedict
1968 Dave Benedict
1968 Dave Allen
1969 Theartis Wallace
1969 Mitch Adams
1970 Mitch Adams
1970 Paul Adams
1970 Dave Allen
1971 Rich Hanson
1971 Rich Hanson
1972 Rich Hanson
1973 Rich Hanson
1973 Ron Weber
1974 Tim Sandberg
1975 Les Wyatt
1975 Steve Page
1976 Dave Oliver
1977 Dave Oliver
1978 Carl Whitfield

WIBA

1980 Ray Orange
1980 Dennis Johnson

CENTRAL ALUMS COACHING

ALUM (SCHOOL)

Bill Barker (Almira)
John Basich (Battleground)
Jim Belmondo (Renton)
Scott Berry (Naches)
Jim Born (Boisfort)
Dennis Bower (Northport)
Dave Allen (Toppenish JH)
Steve Chamberlin (Okanogan)
John Clark (Lynden)
Jim Clem (Mt. Vernon)
Jim Clifton (Puyallup)
Karl Cordes (Mt. Ranier)
Gil Coleman (Onalaska)
Jerome Collins (Decatur)
Wayne Dalesky (Foss)
Gene Dettore (Columbia River)
Ed Erikson (Jefferson)
Dean Evans (Thorp)
Bob Faust (Hudson's Bay)
Tom Felgar (Langley)
John Felton (Carroll)
Pat Fitterer (Highland)
Wayne Floyd (Franklin)
Wayne Gibson (Green Bay)
Terry Gregg (Shelton)
Brian Hagbo (Kodiak, Alaska)
Randy Hancock (Aberdeen)
Rob Hippi (Toledo)
Ray Jones (Sealth)
Bill Kelly (Cashmere)
Dale Johnson (Kent-Meridian)
Gary Luft (Foster)
Dave Klodahl (Winlock)
Frank Mesplie (White Swan)
Chuck Morris (Pateros)
Phil Neill (Richland)
Roger Nellis (Concrete)
Dave Olzendam (Medical Lake)
Chris Olsen (South Kitsap)
Earl Omeg (Yelm)
Roger Ottmar (Mountlake Terrace)
Lee Ottini (Monroe)
Jim Perry (Kiona-Benton)
Robbie Pitts (Chelan)
Tom Powers (College of Siskiyu)
Redi Peppernau (Ellensburg)
Ron Rowe (Goldendale)
Tim Roloff (Omak)
Randy Sheriff (Port Townsend)
Jerry Staudinger (Wapato)
Ed Smith (Kentwood)
Jim Spence (Quincy)
Kirk Stiltner (Evergreen-Vancouver)
Cece Stuurmans (Coupeville)
Howard Thoenke (Olympic)
Lyle Wilbur (Ellensburg)
Sam Willsey (Leavenworth)
Noah Winder (West Valley)

DEAN NICHOLSON ERA

YEAR-BY-YEAR SCORES

YEAR: 1964-65

59	Seattle Pacific	70	74	Pacific Lutheran	65
48	Whitworth	54	85	St. Martin's	80
88	Whitman	72	108	Humboldt State	81
77	Willamette	65	70	Chico State	66
82	Willamette	83	74	Southwest Missouri (Ot)	75
98	Whitman	73	74	Portland State	79
90	Pacific	63	78	Western Washington*	51
90	Sacramento State	79	61	Western Washington*	57
112	Pasadena	86	77	Whitworth*	55
74	Seattle Pacific	95	79	Whitworth*	69
71	Pacific Lutheran*	64	105	Seattle Pacific	78
62	Western Washington*	60	91	Eastern Washington*	61
92	Puget Sound*	68	99	Eastern Washington*	70
98	St. Martin's	89	83	St. Martin's	64
96	St. Martin's	67	68	Puget Sound	42
69	Seattle Pacific	63	85	Seattle Pacific	66
68	Whitworth*	65	70	Whitworth*	78
84	Eastern Washington	77	85	Alaska-Fairbanks	75
88	Puget Sound*	82	84	Alaska-Fairbanks	56
101	Western Washington*	75	81	Western Washington*	68
88	Eastern Washington*	71	106	Eastern Washington*	55
70	Whitworth*	72	83	Puget Sound	76
85	Pacific Lutheran*	72	93	Pacific Lutheran**	72
90	St. Martin's**	75	83	Pacific Lutheran**	74
67	St. Martin's**	60	72	Trenton State +	60
61	Eastern Montana +	63	78	Guilford College +	67
			60	Eastern New Mexico +	58
			68	Oklahoma Baptist +	78
			106	Morris Harvey (WVa) +	92

W-L 20-6 Conference 9-1

YEAR: 1965-66

81	Alaska Methodist	45
71	Whitworth	73
88	Portland State	77
70	Pacific Lutheran	91
75	St. Martin's	74
77	Sacramento State	74
82	Lewis & Clark	70
91	Chico State	75
76	Eastern Washington*	66
103	Eastern Washington*	58
68	Portland	66
62	Whitworth*	71
83	Whitworth*	66
58	St. Martin's	50
85	Western Washington*	61
66	Western Washington*	76
90	Puget Sound*	77
85	Puget Sound*	75
89	Seattle Pacific	101
85	Eastern Washington*	72
81	Portland State	72
79	Whitworth*	61
82	Puget Sound*	49
88	Seattle Pacific	96
52	Western Washington*	72
90	Pacific Lutheran**	72
64	Western Washington*	53
74	Western Washington**	63
65	Grambling +	70

W-L 21-8 Conference 9-3

YEAR: 1966-67

83	Chico State	56
89	Pacific Lutheran	83

W-L 27-4 Conference 8-1

YEAR: 1967-68

68	Pacific Lutheran	63
97	Pacific Lutheran	73
76	St. Martin's	63
68	Portland State	73
75	Whittier	68
81	Willamette	58
87	Sacramento State	89
103	Eastern Washington*	65
99	Eastern Washington*	58
91	Whitworth*	74
72	Whitworth*	69
68	Seattle Pacific	77
97	Alaska-Fairbanks	59
90	Alaska-Fairbanks	51
61	Western Washington*	71
56	Western Washington*	48
72	St. Martin's	87
92	Eastern Washington*	59
68	Eastern Washington*	45
63	Whitworth*	68
84	Whitworth*	73
80	Western Washington*	64
67	Western Washington*	62
84	Seattle Pacific	94
68	Portland State	80
77	St. Martin's**	70
82	St. Martin's**	77
95	Albuquerque +	72
85	Alcorn A&M +	70
47	Central State (Ohio) +	66

W-L 22-8 Conference 10-2

YEAR: 1968-69

96	Pacific Lutheran	64
62	St. Martin's	65
66	Pacific Lutheran	67
99	Linfield	76
81	Linfield	88
77	Sacramento State	66
63	Whittier	69
57	Macalaster	54
81	Eastern Washington*	49
73	Eastern Washington*	91
91	Whitworth*	59
89	Whitworth*	48
87	St. Martin's	78
70	Simon Fraser	53
53	Western Washington*	43
59	Western Washington*	51
58	Seattle Pacific	56
79	Eastern Washington*	74
70	Eastern Washington*	75
76	Portland State	74
98	Whitworth*	65
67	Whitworth*	64
48	Western Washington*	59
53	Western Washington*	54
86	Seattle Pacific	82
92	Portland State	79
68	Simon Fraser**	53
62	Simon Fraser**	55
92	New Haven +	82
96	Howard Payne +	74
68	Henderson State +	64
87	Maryland State +	93
96	Elizabeth City +	82

W-L 24-9 Conference 8-4

YEAR: 1969-70

77	St. Martin's	75
85	Linfield	82
91	Linfield	78
93	Pacific Lutheran	65
62	Sacramento State	47
57	Chico State	65
57	Whittier	59
70	Portland State	69
81	Eastern Washington*	68
82	Eastern Washington*	65
90	Pacific Lutheran	67
82	Whitworth*	74
72	Whitworth*	68
78	St. Martin's	67
79	Simon Fraser	74
72	Seattle Pacific	68
78	Western Washington*	63
75	Western Washington*	66
63	Eastern Washington*	60
68	Eastern Washington*	53
63	Seattle Pacific	55
82	Whitworth*	63
93	Whitworth*	71
71	Western Washington*	58
54	Western Washington*	49
80	Portland State	67
70	Pacific Lutheran**	69
54	Pacific Lutheran**	51
77	St. Benedict's +	65
66	Wartburg +	58
72	Jackson State +	70
54	Eastern New Mexico +	53
71	Kentucky State +	79

W-L 31-2 Conference 12-0

YEAR: 1970-71

94	Portland State	93
69	Pacific Lutheran	62
72	Simon Fraser	73
66	San Francisco State	61
82	St. Martin's	75
98	Pacific Lutheran	93
69	Claremont-Mudd	68
93	Pasadena	77
68	Eastern Michigan	102
74	Simon Fraser	49
72	Simon Fraser (Ot)	68

92	Oregon Tech*	59
109	Southern Oregon*	50
91	Portland State	99
85	Western Oregon*	72
78	Western Washington*	69
69	Gonzaga	74
55	Whitworth*	61
59	Eastern Washington*	61
63	Eastern Oregon*	65
88	Eastern Washington*	68
75	Whitworth*	62
78	St. Martin's	67
100	Oregon Tech*	56
93	Southern Oregon*	61
67	Western Washington*	65
89	Eastern Oregon*	53
60	Western Oregon*	39
61	Pacific Lutheran**	70
81	Pacific Lutheran**	71
62	Pacific Lutheran**	59
98	Nebraska (Doane) +	73
59	Kentucky State +	73

W-L 24-9 Conference 11-3

YEAR: 1971-72

105	Carroll	84
83	St. Martin's	72
90	Gonzaga	100
67	Pacific Lutheran	73
66	Nebraska (Omaha)	62
75	San Fernando	66
53	Whittier	65
85	Western Oregon*	65
83	Portland State	99
73	Western Washington*	87
66	Seattle Pacific	74
72	Pacific Lutheran	62
100	Eastern Oregon*	63
91	Eastern Washington*	77
90	Southern Oregon*	67
82	Oregon Tech*	81
71	Western Washington*	76
96	St. Martin's	88
75	Seattle Pacific	73
78	Eastern Oregon*	69
70	Eastern Washington*	82
105	Southern Oregon*	83
89	Oregon Tech*	83
101	Western Oregon*	61
68	Simon Fraser	81
87	Portland State	85

W-L 17-9 Conference 9-3

YEAR: 1972-73

78	Pacific Lutheran	63
62	St. Martin's	77
55	Gonzaga	76
63	Lewis & Clark	52
59	Alaska-Fairbanks	48
59	Marymount	81
86	Portland State	79
64	Western Oregon*	46
53	Western Washington*	43
65	Simon Fraser	55
62	Eastern Oregon*	51
46	Eastern Washington*	56
57	Seattle Pacific	53
79	Southern Oregon*	69
77	Oregon Tech*	51
53	Western Washington*	45
37	Simon Fraser	38
57	St. Martin's	47
61	Eastern Oregon*	47
68	Eastern Washington*	60
74	Pacific Lutheran	58
66	Southern Oregon*	53
89	Oregon Tech*	64
52	Seattle Pacific	73
70	Western Oregon*	64
52	Portland State	71
65	Alaska-Fairbanks**	67
73	Alaska-Fairbanks**	59
60	Alaska-Fairbanks**	65

W-L 20-9 Conference 11-1

WOMEN'S BASKETBALL

THE COACHES

GARY FREDERICK/Head Coach

Gary Frederick, 46, begins his second season as CWU's basketball coach. He has also been CWU's athletic director since the fall of 1980.

The Hoquiam, Wash., native has a long affiliation with Central. After graduating from Raymond High School in 1955 where he was all-conference in football and baseball and lettered in basketball, he enrolled at CWU.

He lettered in football three years (1956-58) and earned second team all-conference honors in 1957 and first team honors in 1958 at offensive center.

He graduated in 1959 with a bachelor of arts degree in education and earned a masters in physical education from CWU in 1965 and a doctorate in secondary education from Idaho in 1974. He also attended Whitman College.

Frederick coached basketball and baseball at Thorp High School (1959-60); football, basketball and track at Waitsburg High School (1960-63); and football and baseball at Central Kitsap (1963-67) before returning to Ellensburg in the fall of 1967.

Since 1967 he has been an assistant football coach and was head baseball coach from 1968 to 1978 when he resigned to take over the chairmanship of the physical education department.

He gave up that job when he was named to succeed Adrian "Bink" Beamer as athletic director in September, 1980.

Frederick and his wife Bobbi were married in May, 1979. He has three sons by a previous marriage, Brooke, 24, Rick, 23, and Rob, 21. Bobbi has two children, Anna, 14, and David, 12.

MIKE FREDERICK/Assistant Coach

Mike Frederick will assist head coach Gary Frederick and will be in charge of the defense while working towards a bachelor's degree at Central.

Frederick is a 1970 graduate of Willapa Valley High School near Raymond. He played basketball and football and also competed in track and field at Willapa Valley.

He enrolled at CWU in the fall of 1970 and participated in cross country and track for the 'Cats, earning a letter in the latter sport.

Frederick, the nephew of the CWU head coach, began his coaching career at Willapa Valley in 1978. He served as assistant varsity basketball coach and head junior varsity and freshman coach the past five seasons. In four of those seasons, Valley qualified for the State Class B tournament, winning the title in 1981.

Frederick was also the assistant track coach (1980-82), the assistant volleyball coach (1982) and the head cross country coach (1979-81).

He is married. He and his wife are parents of three children - Angela, 10, Jason, nine, and Scott seven.

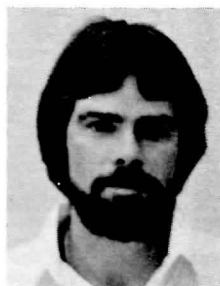

REGINA KINZEL/Assistant Coach

Regina Kinzel moves from the playing court to the coaching sidelines for the 1983-84 season.

Kinzel was CWU's leading scorer the past two seasons. She averaged 14.1 points in 1981-82 and 11.0 points last season. She also had 211 and 141 rebounds in the two seasons, respectively.

The former Mansfield High School star was voted the 'Cats MVP and team captain.

Kinzel graduated from Mansfield in 1979 and earned an AA degree from Wenatchee Valley in 1981. She earned her BS degree from Central this fall.

Kinzel's previous coaching background has been at the AAU level. The past two seasons she has directed teams in the 15-18 year-old division in spring AAU tournaments.



WOMEN'S VARSITY SCHEDULE

NOVEMBER

22	Montana Tech	Ellensburg	6:00
----	--------------	------------	------

DECEMBER

1	Yakima Valley	Yakima	7:30
2	Simon Fraser	Ellensburg	7:30
3	Lewis and Clark	Ellensburg	3:00
9	Pacific Lutheran	Ellensburg	7:30
10	Whitman	Ellensburg	5:00
12	Pacific	Forest Grove	7:00
13	Lewis and Clark	Portland	1:00
13	Western Oregon	Monmouth	7:30
14	Western Oregon	Monmouth	3:00
16	Whitman	Walla Walla	5:00
17	Lewis-Clark State	Lewiston	6:00
20	Seattle	Ellensburg	7:30

JANUARY

12	Seattle	Seattle	7:00
14	Western Washington	Ellensburg	5:00
17	Whitworth	Ellensburg	5:00
18	Puget Sound	Tacoma	3:00
21	St. Martin's	Lacey	5:00
24	Seattle Pacific	Ellensburg	5:00
27	Lewis-Clark State	Ellensburg	7:30
30	Alaska-Fairbanks	Ellensburg	6:00

FEBRUARY

3	Western Washington	Bellingham	5:15
4	Simon Fraser	Burnaby	6:00
9	Puget Sound	Ellensburg	3:00
10	Gonzaga	Spokane	7:30
11	Whitworth	Spokane	5:15
14	Pacific Lutheran	Tacoma	5:30
20	Gonzaga	Ellensburg	6:30
24	St. Martin's	Ellensburg	5:00
25	Seattle Pacific	Seattle	5:00

1983-84 SEASON PREVIEW

Central Washington University made great strides last winter in its women's basketball program and improvement should continue this winter.

The 'Cats, after a winless 1981-82 campaign, won their final three games and finished with an 8-14 record. Four of the top five scorers were freshmen and three of them return.

"Eighteen of our 24 players are freshmen and sophomores, but we still have more experience and that alone should help us to improve enough to get over the .500 mark," coach Gary Frederick said.

Regina Kinzel, CWU's Most Valuable Player and top scorer, graduated and Camille Shannon, who led the 'Cats in rebounding and ranked fourth in scoring, is not playing this year. However, five players who started games are back.

Returning starters include sophomore Lisa Carlson, who averaged 7.0 points and ranked second in rebounding with 147, and guards Nita Wing and Katie Stuhr. Wing averaged 4.6 and Stuhr scored 5.7.

Two Ellensburg sophomores, guard Toni Larimer and forward Marcia Byrd earned starting berths in the latter stages of the 1982-83 season. Larimer was the team's third leading scorer, averaging 6.8. She also led in assists with 46. Byrd averaged six points and ranked fourth in rebounding with 115.

The 'Cats strengths could be defense and quickness. "We're not big, but because of our quickness and jumping ability, we should be able to rebound with most teams."

Carlson, a two-year letterman with Central's volleyball team, has a 27-inch vertical jump. She tops a strong group of forward candidates.

Carlson shot just 40 percent from the floor and 38.3 from the foul line her freshman season, but has improved her shooting ability and ball handling skills, Frederick said.

Shelley Boyer also returns at forward. Boyer averaged just 3.6 points, but Frederick is looking for more scoring from her.

Among a good group of newcomers are Renee Corliss, Karmen Moen and Kristi Wilson.

Corliss played two seasons at Skagit Valley CC and has the same type of jumping ability as Carlson. Moen was MVP at Centralia CC last year. The 5-10 sophomore who played prep basketball at Central Kitsap, North Mason and Napavine, averaged 11.3 points and 9.4 rebounds for Centralia.

Wilson has been slowed by a knee injury. The Highline High grad is rated as an excellent prospect. "She is aggressive and a good rebounder and has the ability to score," Frederick said.

At center, Byrd has the inside track. The sophomore worked hard in the offseason and has increased her strength, rebounding and shooting skills.

Snohomish freshman Julie Fees will add firepower underneath. "She is a good shooter and has initial quickness," Frederick said. "She has the potential to be a fine offensive player."

Wing, Stuhr, Larimer and three-year letterman Kathy Kraft head an experienced group at guard.

Wing is tough defensively. She's very quick and aggressive, but needs to improve her offensive game. Stuhr is also solid on defense and has improved her shooting and offensive game. Larimer has the speed and quickness to be an outstanding offensive player. Kraft is rated a good shooter and will be an offensive threat for the 'Cats.

New players competing for playing time at guard will include Tami Coma, Celene Crelling, Lisa Morrow, Lori Vinton and Karen Fugate.

Coma is a heady playmaker, but needs to improve her strength. Crelling is a good defensive player. Morrow is also rated strongest on defense, while Vinton is up from the JVs. She worked hard all spring and summer and has improved her shooting and defense. Fugate is rated a good shooter.

The 'Cats have their most ambitious schedule ever with a record 30 games, including 12 in 20 days in December.

1982-83 CENTRAL WASHINGTON UNIVERSITY WOMEN'S STATS (8-14)

PLAYER	G	FG-FGA	PCT	FT-FTA	PCT	REB	ASS	TO	PF-D	ST	BLK	PTS	AVG	MIN
Regina Kinzel.....	22	86-222	38.7	71-95	74.7	141	39	83	85-7	29	8	243	11.0	583
Lisa Carlson.....	22	66-165	40.0	23-60	38.3	147	20	40	32-0	21	0	155	7.0	601
Toni Larimer.....	21	56-164	34.1	30-43	69.8	59	46	68	38-0	33	3	142	6.8	410
Camille Shannon.....	20	54-149	36.2	25-48	52.1	151	12	31	37-0	10	17	133	6.7	390
Marcia Byrd.....	22	51-142	35.9	29-53	54.7	115	7	30	43-0	14	2	131	6.0	399
Katie Stuhr.....	22	51-148	34.5	24-32	75.0	46	40	65	46-2	31	1	126	5.7	460
Kathy Kraft.....	22	47-138	34.1	23-29	79.3	39	37	47	23-0	32	4	117	5.3	396
Anita Wing.....	22	48-116	41.4	5-20	25.0	47	31	47	54-2	36	1	101	4.6	374
Taumi Shannon.....	21	29-74	39.2	39-52	75.0	48	6	31	38-1	9	3	97	4.6	286
Shelley Boyer.....	20	28-89	31.5	16-26	61.5	55	20	35	30-0	10	0	72	3.6	225
Cheryl Cusson.....	15	11-35	31.4	2-4	50.0	29	3	7	16-0	1	2	24	1.6	90
Katie Miller.....	13	5-15	33.3	0-2	0.0	10	12	21	5-0	3	1	10	0.8	106
Tina Riding.....	2	1-7	14.3	2-4	50.0	6	0	2	2-0	0	0	4	2.0	22
Ann Larson.....	2	0-2	0.0	1-2	50.0	1	0	0	1-0	1	0	1	0.5	6
Zina Hobbs.....	3	0-2	0.0	0-0	0.0	0	0	1	2-0	0	0	0	0.0	7
Karen Luckman.....	10	0-10	0.0	0-0	0.0	3	0	6	6-0	0	0	0	0.0	45
Totals.....	22	533-1478	36.1	290-470	61.7	1025	273	516	458-12	230	42	1356	61.6	4400
Opponents.....	22	590-1400	42.1	317-485	65.4	948	318	493	452-15	245	79	1497	68.0	4400

Team rebounds (included in totals) - Central 128, Opponents 114.

Dead balls - Central 68, Opponents 62. Team turnovers (included in totals) - CWU 2, Opp. 1

THE PLAYERS

1982-83 RESULTS (8-14)

	OPPONENT		SITE	TOP SCORER	
71	Whitman	58	A	C.Shannon	20
54	Whitworth	71	A	Kinzel	20
52	Gonzaga	57	H	Byrd	10
54	Simon Fraser	69	A	Boyer	11
56	Puget Sound	68	H	Kraft	18
39	Seattle	77	A	Carlson	10
45	Western Washington	81	A	C. Shannon	15
75	Lewis-Clark State	88	H	Shannon, Carlson	12
56	Western Washington	61	H	Kinzel	22
65	Whitworth	55	H	Carlson	19
59	St. Martin's	77	A	Larimer	10
73	Seattle Pacific	67	A	Stuhr	18
71	Pacific Lutheran	58	A	Wing, Kinzel	13
65	Gonzaga	75	A	Kinzel	19
60	Whitman	64	H	Kinzel	12
85	St. Martin's	72	H	Kinzel	19
57	Seattle	71	H	Larimer, Boyd	13
52	Puget Sound	74	A	Boyer	14
59	Lewis-Clark State	79	A	Larimer	14
75	Seattle Pacific	60	H	Kinzel	18
67	Pacific Lutheran	61	H	Kinzel	18
66	Simon Fraser	54	H	Stuhr	12

RETURNING LETTERMEN

MARCIA BYRD/6-0, 145, So., C, Ellensburg

Prep Career: Graduated from Ellensburg in 1982. Lettered in volleyball (2) and basketball (3). Most improved in volleyball junior season. Won inspirational award and honorable mention all-league in basketball senior season. Most improved award sophomore season. **College Career:** Earned starting berth late in freshman season. Averaged six points and 5.2 rebounds. Has increased strength, rebounding and shooting skills. Could average in double figures. **Misc:** Born 7-11-64 at Spokane. PE major. Father is business education professor at CWU. High school activities included Honor society, yearbook, ASB secretary.



Year	G	FG	Pct	FT	Pct	Reb	Ass	Pts	Avg
1982-83	22	51-142	35.9	29-53	54.7	115	7	131	6.0

Career Highs: Scoring - 13 (Seattle 2-12-83, Lewis-Clark State 2-19-83); Rebounding - 10 (Whitworth 1-25-83, Lewis-Clark State 2-19-83)

SHELLEY BOYER/5-7, 125, Sr., F, Kent

Prep Career: Graduated from Kentridge in 1980. Lettered in basketball (2), soccer (2) and softball (3). Captain, MVP and all-league in soccer. MVP and most improved in basketball. MVP and twice all-league in softball. **College Career:** Played two seasons at Green River. Averaged 3.6 points and 2.8 rebounds last year for CWU. Most aggressive player. Hard-nosed defensively and has ability to score in double figures. Good rebounder because of quickness. **Misc:** Born 9-26-61 at Renton. Elementary education major. Brother Bill played baseball at Green River. Father Bill played basketball at UPS.



Year	G	FG	Pct	FT	Pct	Reb	Ass	Pts	Avg
1982-83	20	28-89	31.5	16-26	61.5	55	20	72	3.6

Career Highs: Scoring - 14 (Puget Sound 2-17-83); Rebounding - 6 (Western Washington 1-13-83, Pacific Lutheran 2-25-83)

LISA CARLSON/5-9, 135, So., F, Arlington

Prep Career: Graduated from Arlington in 1982. Lettered in volleyball (3), basketball (4) and track (4). Most spirited in volleyball. Captain and most inspirational in basketball. First team all-league. Led team in scoring and twice led in rebounding. Two-year captain and most inspirational in track. **College Career:** Two-year letter winner in volleyball. Second in scoring and rebounding in freshman season. Averaged 7.0 points and 6.7 rebounds. Has 27-inch vertical jump. Has improved ball handling skills and shooting. Excellent rebounder. **Misc:** Born 7-24-64 at Mt. Vernon. Accounting major. Plans to be CPA. Honor society member in high school. ASB President. Served terms as class president and vice-president. Cousin Gary Carlson played baseball at WWU.



Year	G	FG	Pct	FT	Pct	Reb	Ass	Pts	Avg
1982-83	22	66-165	40.0	23-60	38.3	147	20	155	7.0

Career Highs: Scoring - 19 (Whitworth 1-25-83); Rebounding 13 (Pacific Lutheran 2-25-83)

CHERYL CUSSON/6-0, 162, So., C, Soldotna, Alaska

Prep Career: Graduated from Kenai Central in 1982. Lettered in swimming (3), basketball (2) and track (2). All-state and honorable mention All-American in basketball. Averaged 16 points and 17 rebounds junior season and 17 points and 18 rebounds senior season. Team captain basketball and track. **College Career:** Led JVs in scoring averaging 12.7 ppg. Also played in 15 varsity games. **Misc:** Born 4-29-64 at Manchester, N.H. Plans to be health consultant. High school activities included choir and band. Cousin Roger Coutou played basketball for Trinity, Conn.



Year	G	FG	Pct	FT	Pct	Reb	Ass	Pts	Avg
1982-83	15	11-35	31.4	2-4	50.0	29	3	24	1.6

Career Highs: Scoring - 6 (Lewis-Clark State 1-15-83); Rebounding - 8 (Lewis-Clark State 1-15-83)

KATHY KRAFT/5-3, 130, Sr., G, Fairbanks, Alaska

Prep Career: Graduated from Lathrop in 1979. Lettered in volleyball, basketball and track. **College Career:** Three-year letterman. Averaged 5.3 points last year. Has scored 294 points in three seasons. Has abilities to be outstanding shooter and could average in double figures. **Misc:** Born 10-14-60 in Wyoming. Physical education major. High school activities included Key Club. Teaches Sunday school at First Christian Church in Ellensburg. Member of Baptist Church in Fairbanks.



Year	G	FG	Pct	FT	Pct	Reb	Ass	Pts	Avg
1979-80	25	32-138	23.2	14-26	53.8	27	22	78	3.1
1980-81	24	41-152	27.0	17-38	44.7	29	32	99	4.1
1982-83	22	47-138	34.1	23-29	79.3	39	37	117	5.3
Totals	71	120-418	28.7	54-93	58.1	95	91	294	4.1

Career Highs: Scoring - 16 (Puget Sound 1-10-83); Rebounding - 5 (Puget Sound 1-10-83)

TONI LARIMER/5-5, 118, So., G, Ellensburg

Prep Career: Graduated from Ellensburg in 1982. Lettered in volleyball (4) and basketball (4). MVP junior and senior seasons and captain senior season in volleyball. MVP senior season and captain junior and senior seasons in basketball. **College Career:** Two-year letterman in volleyball. Earned starting berth late in freshman hoop season. Averaged 6.8 points and 2.8 rebounds. Has speed and quickness to become outstanding player. Needs to improve shooting, but that may come with experience. **Misc:** Born 6-14-64 at Ellensburg. Business administration major.



Year	G	FG	Pct	FT	Pct	Reb	Ass	Pts	Avg
1982-83	21	56-164	34.1	30-43	69.8	59	46	142	6.8

Career Highs: Scoring - 14 (Lewis-Clark State 2-19-83); Rebounding - 6 (Seattle 2-12-83, Seattle Pacific 2-23-83)

KATIE STUHR/5-5, 130, Sr., G, Yakima

Prep Career: Graduated from West Valley in 1980. Lettered in volleyball (3), basketball (3) and track (4). Captain and inspirational awards in volleyball. Won inspirational award in basketball. **College Career:** Returning starter. Averaged 5.7 points and ranked second in assists with 40. Played two seasons at Yakima Valley. Excellent defensive player. Has improved shooting and could be solid offensive player. **Misc:** Born 7-3-62 at Yakima. Elementary education major. High school activities included honor society, Young Life, band, ASB, Varsity Club and leadership camp.



Year	G	FG	Pct	FT	Pct	Reb	Ass	Pts	Avg
1982-83	22	51-148	34.5	24-32	75.0	46	40	126	5.7

Career Highs: Scoring - 18 (Seattle Pacific 1-29-83); Rebounding - 5 (St. Martin's 2-11-83, Lewis-Clark State 2-19-83)

NITA WING/5-5, 120, Jr., G, Benton City

Prep Career: Graduated from Kiona Benton in 1980. Lettered in volleyball, basketball and track. **College Career:** Played freshman season at Puget Sound. Led CWU in shooting percentage and averaged 4.6 points and 17 minutes per game. Very tough defensively. Very quick and aggressive. **Misc:** Born 9-2-62 at Prosser. Business education major. Plans to be a teacher.



Year	G	FG	Pct	FT	Pct	Reb	Ass	Pts	Avg
1982-83	22	48-116	41.4	5-20	25.0	47	31	101	4.6

Career Highs: Scoring - 13 (Pacific Lutheran 2-1-83); Rebounding - 6 (Gonzaga 2-4-83)

NON-LETTERMEN**RUTH BENNETT/5-5, 135, Fr., G, Ellensburg**

Prep Career: Graduated from Ellensburg in 1983. Lettered in volleyball (3), basketball (3) and track (3). Captain in volleyball. MVP, captain and all-league in basketball. MVP in track. **College Career:** Earned letter in volleyball. Rated good shooter. Sees floor, well. **Misc:** Born 7-24-65 at Ellensburg. PE major. Spanish Club member in high school.

TAMI COMA/5-7, 120, So., G, Raymond

Prep Career: Graduated from Raymond in 1982. Lettered in volleyball (4), basketball (4), track (2) and golf (1). Won coaches and captain awards in volleyball. Coaches, captain and inspirational award in basketball. Coaches award in track. **College Career:** Played one season at Centralia. Rated heady player. Needs to increase strength. **Misc:** Born 4-22-64 at Ellensburg. Home economics major. High school activities included Honor Society, pep club, FHA, cheerleading and class officer.

RENE CORLISS/5-8, 135, Jr., F, Friday Harbor

Prep Career: Graduated from Friday Harbor in 1980. Lettered in volleyball, cross country, basketball and track. MVP and Athlete of the Year at Friday Harbor. **College Career:** Played two seasons at Skagit Valley. Won captain award. Same type of jumping ability as Carlson. Very quick and very aggressive. **Misc:** Born 7-10-62 at Bremerton. P.E. major. Plans to be a teacher. Honor Society member in high school.

CELENE CRELLING/5-6, 125, Fr., G, Fife

Prep Career: Graduated from Fife in 1983. Lettered in volleyball (4), basketball (3) and softball (4). Captain and inspirational awards in volleyball. Captain, MVP and second-team Seamount League in basketball. Captain and MVP in softball. **College Career:** Has god initial quickness. Hard-nosed and tough defensively. Needs to improve offense. **Misc:** Born 12-14-64 at Tacoma. Accounting major. High school activities included Honor Society, German Club, Key Club, Lettermen's Club and cross-age tutor.

JULIE FEES/5-11, 150, Fr., C, Snohomish

Prep Career: Graduated from Snohomish in 1983. Lettered in volleyball (3), basketball (3), softball (3) and track. Won captain, best hitter and blocker and inspirational awards in volleyball. Captain, inspirational, MVP and all-conference in basketball. Most inspirational and honorable mention all-league in softball. **College Career:** Will help underneath. Good shooter inside and outside. Has initial quickness. Could be fine offensive player. **Misc:** Born 4-16-65 at Torrence, Calif. Undecided on major. High school activities included Honor Society, Jazz choir, German Club, student council and class vice-president.

KAREN FUGATE/5-6, 125, Fr., G, Enumclaw

Prep Career: Graduated from Enumclaw in 1983. Lettered in volleyball (3), basketball (2) and softball (4). Won inspirational award in volleyball and softball. Captain in volleyball, basketball and softball. Voted 1982-83 Athlete of the Year. **Misc:** Born 8-23-65 at Enumclaw. High school activities included Young Life, Varsity Club, Peoples Club and Youth Group. Psychology major. Plans to be a Christian counselor. Brothers Bill and Gregg played baseball at CWU.

KARMEN MOEN/5-10, 145, So., C, Onalaska

Prep Career: Graduated from Napavine in 1982. Lettered in track, softball, basketball, soccer and volleyball. Averaged 22.5 points and 15 rebounds. Napavine's MVP. Played sophomore season at Central Kitsap and junior season at North Mason. **College Career:** Played one season at Centralia CC. Co-captain, MVP and shot blocker awards. Averaged 11.3 points and 9.4 rebounds (12.3, 8.0 in league). **Misc:** Born 7-17-64 at Bremerton. Education major. Stepfather Philip Wright played football at CWU.

LISA MORROW/5-5, 118, Fr., G, Cheney

Prep Career: Graduated from Cheney in 1983. Lettered in volleyball, track and basketball. Basketball co-captain. All-league and defensive player of the year. **College Career:** Very quick. Passes well. Great potential as defensive player. **Misc:** Born 10-4-64 at Cheney. Math education major. Plans to be secondary teacher. High School activities included sports editor of paper and member of lettermen's club.

LAURIE VINTON/5-5, 120, So., G, Auburn

Prep Career: Graduated from Enumclaw in 1981. Lettered in basketball, track and softball. Won coaches and inspirational awards in basketball. **College Career:** Attended the University of Montana for one year, but did not play. Averaged 6.0 points for JVs. Worked hard all spring and has improved shooting and defense. **Misc:** Born 11-16-62 at Seattle. Elementary education major. High school activities included honor society, student government, Young Life and Girls Club.

KRISTI WILSON/5-9½, 143, Fr., F, Anacortes

Prep Career: Graduated from Highline in 1983. Lettered in volleyball (3), basketball (3) and softball (2). Captain and top spiker in volleyball. Second team all-league. Captain and second team all-league in basketball. Led team in scoring and rebounding. Second in assists. Captain and all-league in softball. **College Career:** Aggressive, good rebounder and has ability to score. **Misc:** Born 8-30-65 at Seattle. Law enforcement major. Honor Society member in high school.

1983-84 CENTRAL WASHINGTON UNIVERSITY VARSITY BASKETBALL ROSTER

NO.	PLAYER	POS.	HT.	WT.	CL.	EXP.	HOMETOWN (SCHOOL)
4	Gordon Dixon	G	6-3	160	Jr.	JC	Spokane (Ferris - N. Idaho)
10	Art Haskins.....	G	6-2	175	Jr.	1V	Tacoma (Mt. Tahoma)
11.	Joe Callero	G	5-9	155	Jr.	JC	Enumclaw (Highline CC)
20	Doug Thompson	G-F	6-4	185	Jr.	TR	Tacoma (Bellarmine - Seattle U.)
21	Roger Boesel.....	G	6-2	185	Jr.	TR	Brewster (EWU)
22	Keith Bragg.....	G-F	6-3	179	Jr.	1V	Federal Way (Decatur)
24	Jon Jordon	F	6-5	200	Jr.	JC	Tacoma (Stadium - Centralia CC)
31	Reese Radliff	G	6-4	190	Sr.	1V	Enumclaw (Highline CC)
33	Danny Pike.....	F	6-5	195	Sr.	1V	Auburn, Ky. (CBC)
34	Ken Bunton.....	F	6-4	190	Sr.	1V	Auburn, Ky. (CBC)
35	Reggie Wright.....	F	6-5	210	Jr.	JC	Tacoma (Wilson - Centralia CC)
42	Ron vanderSchaaf	C	6-7	210	Fr.	HS	Onalaska
43	Chuck Glovick	C	6-8	215	So.	JC	Aberdeen (Weatherwax - S. Idaho)
44	Scott Bardwell	F	6-5	205	Jr.	2V	Selah
50	Steve Josephsen	C	6-7	215	Jr.	RS	Camano Island (Stanwood)
	Jeff Ellersick.....	G	6-0	160	Jr.	SQ	Newport
	Mark Madison	G	6-0	168	Jr.	JV	South Bend

HEAD COACH: Dean Nicholson. ASSISTANTS: Jack Miller, Len Bone.