

1-1-2000

## 2000-2001 Central Washington University Men's Basketball Guide Preview

Central Washington University Athletics

Follow this and additional works at: [http://digitalcommons.cwu.edu/cwu\\_athletics\\_media\\_guides](http://digitalcommons.cwu.edu/cwu_athletics_media_guides)

---

### Recommended Citation

Central Washington University Athletics, "2000-2001 Central Washington University Men's Basketball Guide Preview" (2000). *Media Guides and Press Books*. Book 95.  
[http://digitalcommons.cwu.edu/cwu\\_athletics\\_media\\_guides/95](http://digitalcommons.cwu.edu/cwu_athletics_media_guides/95)

This Article is brought to you for free and open access by the CWU Athletics Collections at ScholarWorks@CWU. It has been accepted for inclusion in Media Guides and Press Books by an authorized administrator of ScholarWorks@CWU.



# Guide Preview



The Past.....	1	Career Top Tens.....	32
2001-2002 Season Preview .....	3	Outstanding Games.....	37
Coaching Staff .....	4	Win-Loss Records.....	39
2001-2002 Numerical Roster .....	7	All-Time Scores .....	46
Player Profiles .....	11	Award Winners/All-Stars .....	59
GNAC Opponents .....	16	CWU Athletic Staff.....	IBC
Wildcat Record Book.....	29	2000-2001 Schedule.....	BC

#### ADMINISTRATIVE STAFF

Jack Bishop/Athletic Director	963-1945
Bonnie Petersen/Assistant Athletic Director	963-2021
Paula Romeo/Assistant Athletic Director	963-1681
Ken Kladnik/Athletic Trainer	963-3238
Erika Anattol /Assistant Trainer	963-3238
Roy Elia/Sports Information Director	963-1485
Lyndon Weiseman/Athletic Development	963-1420

#### BASKETBALL

Greg Sparling/Men's Basketball	963-1926
Keith Cooper/Men's Assistant	963-1949
Jeff Whitney/Women's Basketball	963-1934
Ana Tuiaea-Ruud/Women's Assistant	963-1936

#### SWIMMING

Candi Eslinger/Swimming	963-3010
-------------------------	----------

#### WRESTLING

Jay McGuffin/Wrestling	963-1907
------------------------	----------

#### OTHER SPORTS

John Zamberlin/Football	963-1910
Michael Farrand/Women's Soccer	963-1939
Mario Andaya/Volleyball	963-1983
Kevin Adkisson/Cross Country and Track & Field	963-1956
Desi Storey/Baseball	963-3018
Gary Frederick/Softball	963-1904

**ADDITIONAL NUMBERS:** Pool - 963-1933. Football Meeting Room - 963-1946. Training Room - 963-3238. Equipment Room - 963-1942. Fax (Athletics) - 963-2390. Fax (SID) - 963-2351. E-mail: Sports Information - sid@cwu.edu.

For information regarding any phase of Central Washington University athletics, contact Roy Elia (Sports Information Director, Central Washington University, Ellensburg, Wash. 98926-7570).

#### Special thanks:

The 2001-2002 CWU Men's Basketball Media Guide was written and edited by the CWU Sports Information Office. Special thanks to CWU graduate Terry Vranjes (layout), The Copy Shop (publishing), and CWU graphics production & Dan Levine (photos)

---

# Central's Past:



## Leo & Dean Nicholson: 1,114 Wins

Central Washington University is in its fourth season as a member of NCAA Division II after a 60-year association with the NAIA.

The Wildcats have qualified for the Division II national tournament three straight years and earned the top seed and host role for the West regional in 1999. Central, the first school outside the state of California to host the regional since 1988, lost to Cal State - San Bernardino in the semifinals. The Coyotes then defeated Seattle Pacific in the regional final.

Prior to joining the NCAA, CWU was the winningest team in the history of the NAIA national tournament with 46 victories. Central also held NAIA records for most appearances (27) and consecutive appearances (9 between 1974 and 1982).

CWU has won a total 34 regular-season conference titles, including eight Tri-Normal, two WINCO, 12 Evergreen, six NAIA District 1, three PNWAC and two PacWest West Division crowns. The Wildcats won the NAIA District 1 post-season championship 24 times and three times won the PNWAC tournament. In 1999, they earned their lone PacWest post-season title, defeating Hawaii Pacific 76-56 in the title game.

In 94 seasons, CWU teams have won 1,452 games and lost 765, a winning percentage of .655.

Leo Nicholson coached 505 victories in 33 seasons (1930-64) winning nine conference championships and one district title. Leo's son, Dean, won 609 games in 26 seasons (1965-90) winning 14 conference and 22 district crowns. Dean, with 38 victories, is the winningest coach in the history of the NAIA national tournament.

The Nicholsons are the winningest father-son coaching combination in the history of collegiate basketball with 1,114 victories. The historic 1,000th win came on Dec. 12, 1986 when CWU defeated Northwest Nazarene 76-71 in a tournament at Whitworth College.

Dean joined his father in the exclusive 500 victory club on Jan. 6, 1987 when the Wildcats stopped Pacific Lutheran 70-53 at Nicholson Pavilion.

In district, regional and conference playoff competition, the 'Cats have won 77 games and lost 27. CWU won 19 straight district playoff games between 1976 and 1982.

CWU's best finish at the NAIA national tournament came in 1970 when it placed second and Dean Nicholson was selected the NAIA National Coach-of-the-Year. The 'Cats also finished third in 1967, 1969, 1987 and 1989 and fourth in 1985. CWU reached the quarterfinals of the NAIA national tournament in seven of its last nine appearances.

First team NAIA All-American honors have been won by four CWU players - Mel Cox in 1967, Paul Adams in 1970, Rich Hanson in 1973 and Jason Pepper in 1993. Twenty other players won second team, third team or honorable mention honors.

In 1987, Ron vanderSchaaf, who was named to the second team, was selected in the seventh round of the NBA draft by the Los Angeles Lakers.

CWU has had three coaches or administrators inducted into the NAIA Basketball Hall-of-Fame. Leo Nicholson was honored in 1964. Perry Mitchell, a long-time CWU administrator and former university president, was selected for his general contributions to NAIA sports. Dean Nicholson was inducted to the hall in 1986. Dean was also named to the NAIA's 50th anniversary all-star team in 1987.

Two Wildcat players have been tapped for special NAIA national tournament honors. Dave Benedict won the Charles Stevenson Hustle Award in 1967 and Dave Allen won the same award in 1970. The CWU team won the coveted James A. Naismith - Emil S. Liston Sportsmanship award in the 1967 tournament and again in 1989.

---

## **The Leo Nicholson Award:**

In 1971 a group of Ellensburg businessmen purchased a trophy to be presented each year to the top small-college basketball team in the Pacific Northwest.

The trophy is awarded to the school determined to be the outstanding team by a panel of sportswriters, broadcasters and sports information directors, who also select a Coach-of-the-Year.

The award honors the memory of the late Leo Nicholson, who won 505 games at Central from 1930 to 1964.

Central, under the direction of Leo's son Dean, has won the award 10 times and the younger Nicholson was voted the Coach-of-the-Year three times. Gil Coleman won the Coach-of-the-Year award posthumously in 1995.

<b>Year</b>	<b>Nicholson Award</b>	<b>Coach-of-the-Year</b>
1971	Puget Sound	Gene Luundgaard, Pacific Lutheran
1972	Western Washington	Jim Boutin, Willamette
1973	Puget Sound	Al Svenningson, Alaska - Anchorage
1974	Central Washington	Dan Miles, Oregon Tech
1975	Central Washington	Jim Boutin, Willamette
1976	Puget Sound	Jerry Krause, Eastern Washington
1977	Puget Sound	Dean Nicholson, Central Washington
1978	Puget Sound	Terry Layton, Northwest Nazarene
1979	Puget Sound	Don Zech, Puget Sound
1980	Central Washington	Jim Boutin, Western Oregon
1981	Puget Sound	Jim Mastin, Whitman
1982	Western Oregon	Jim Larson, Whitworth
1983	Central Washington	Joe Meagher, St. Martin's
1984	Puget Sound	Marty Holly, College of Idaho
1985	Central Washington	Marty Holly, College of Idaho
1986	Central Washington	Jim Mastin, Whitman
1987	Central Washington	Dean Nicholson, Central Washington Dan Miles, Oregon Tech
1988	Alaska - Anchorage	Brad Jackson, Western Washington
1989	Central Washington	George Roderick, Alaska - Fairbanks
1990	Central Washington	Dean Nicholson, Central Washington
1991	College of Idaho	Warren Friedrichs, Whitworth
1992	Seattle Pacific	Ed Weidenbach, Northwest Nazarene
1993	Willamette	Gordie James, Willamette
1994	Western Washington	Bob Gaillard, Lewis & Clark
1995	Northwest Nazarene	Gil Coleman, Central Washington
1996	Albertson	Warren Friedrich, Whitworth
1997	Oregon Tech	Ken Schumann, Pacific
1998	Oregon Tech	Tim Hills, Western Baptist
1999	Central Washington	Brian McDermott, Southern Oregon
2000	Seattle Pacific	Ken Bone, Seattle Pacific
2001	Western Washington	Brad Jackson, Western Washington

---

# Season Preview

Comments from CWU Men's Basketball Coach Greg Sparling.

## **Sparling on the 2001-02 Wildcat Men's Basketball Program...**

"This is one of the most athletic teams I've had. It is a great group of guys that play extremely hard. It is the type of team that is adapting to our philosophies and teaching. It will be a team that can put a lot of points on the board while holding opponents in check. Offensively, we can score in many different ways. We have guys that can shoot the three, put the ball on the deck and score inside."

"It is a team that is capable of doing more on defense."

"This team is very deep. It is a mature team with a lot of junior college players that have come from successful programs."

"It will be an exciting team to watch and a fun team to coach."

## **Sparling on the 2001-02 Great Northwest Athletic Conference...**

"It is going to be a dogfight with the likes of Western Washington, Seattle Pacific and Humboldt State. There is not going to be a night off in this league."

"The talent level continues to get better and better."

"I think we play in one of the premier Division II leagues in the nation that has had a team reach the final four the last two years."

"Leaving the PacWest means we will not be making any trips to Montana, New Mexico or Hawaii. That is a lot of travel."

"This league is going to be tough from top to bottom."

### **Central Washington University: Excellence in Accademics and Sports**

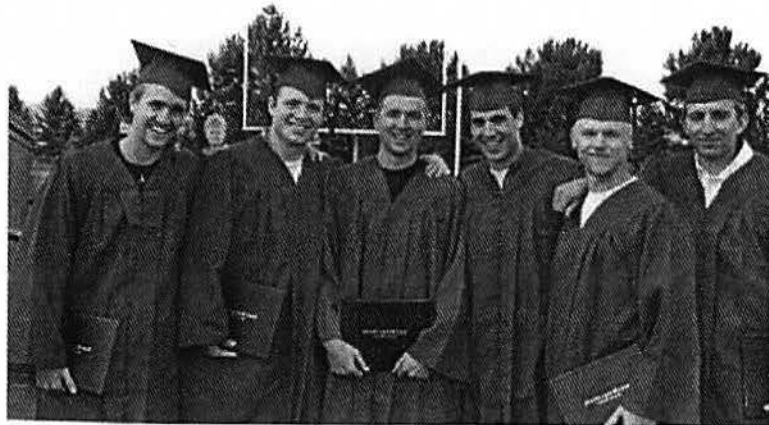

---

# CWU Coaching Staff

## **GREG SPARLING**

Head Coach (7th Year, 117-62)

In just six seasons, Central Washington University head basketball coach Greg Sparling has compiled an impressive record.

Sparling, who reached his 33rd birthday only last summer, became the third coach in school history to reach the 100-win plateau with a 74-69 victory over Virginia Union on November 17, 2000. He joined the legendary father-son coaching combination of Leo and Dean Nicholson in that exclusive club. Sparling has four conference titles and four conference Coach-of-the-Year awards to his credit.

In his first six seasons, Sparling has compiled a record of 117-62, winning 65.4 percent of his games. Last year he guided the Wildcats to a record of 18-10 and a No. 6 ranking in the West Region in their third season at the NCAA Division II level.

Last season, Sparling guided CWU to the NCAA Division II West Region semifinals, beating Seattle Pacific in overtime, 101-95, on the way.

Sparling has made three trips to the NAIA and NCAA tournaments. In two of those appearances, CWU won two games at the NAIA national tournament in Tulsa to reach the quarterfinal round after coming into the tournament unseeded. Central knocked off Incarnate Word (Tex.) and Azusa Pacific (Calif.) in the 1996-97 NAIA tournament, and stunned Union (Tenn.) and Olivet Nazarene (Ill.) the following year.

In three trips to the NAIA nationals, including the 1994-95 season when he took over after the death of Gil Coleman, Sparling led CWU to five victories.

A 1993 graduate of CWU in art with a minor in art history, Sparling was an assistant to Coleman for three seasons.

He replaced Coleman after Gil became ill in February, 1995 and guided the Wildcats to a 6-4 record, including a 2-1 mark after being officially named the interim coach upon the death of Cole-



man on March 6.

Under Sparling, the Wildcats posted a 15-15 record in his rookie campaign, reaching the semifinal round of the PNWAC playoffs where they lost to regular-season champion Seattle University. He then led the 'Cats to 18-11 and 19-13 seasons in their final two years at the NAIA level.

The CWU mentor, who coached CWU's junior varsity in 1991-92, was the Wildcat co-captain in his senior season when he averaged 9.0 points and 5.7 rebounds. He also blocked 26 shots and was one of the team's top three-point shooters, converting on 36 percent (18 of 50) of his attempts from outside the arc. Twice he was selected CWU's Inspirational award winner.

Sparling played two seasons at Highline Community College after graduating from Juanita High School in Kirkland before transferring to Central.

At Juanita, where he played under Coleman, Sparling earned three letters in basketball and won second team all-league honors. He was the team captain and Most Improved award winner in his senior season.

At Highline, he was a NWAACC all-star in his sophomore campaign and was twice voted the team captain. He was also the Inspirational award winner in his sophomore season.

Misc: Born 6-4-68 in Seattle. Has two brothers, one of whom (Don) played in Kansas City Royal baseball organization. Married Kristin Lesparance, a former CWU track-and-field athlete, in Aug., 1995. They have two sons, Coleman Michael, 4, and Jacob Arthur, 2.

## **KEITH COOPER**

Assistant Coach (2nd Year)

This will be Cooper's fifteenth season coaching basketball. Cooper got his start under former Wildcat mentor Gil Coleman at Juanita High School, where he was an assistant for two years. Cooper then went on to the community college level where he served as an assistant at Shoreline Community Col-



lege for two seasons. From there, Cooper moved on to Pacific Lutheran University where he was an assistant for four years.

Cooper got his first head coaching job at Decatur High School. He guided the Gators to five post-season appearances, finishing with a 75-54 overall record. Decatur appeared in three 4A state tournaments under Cooper, finishing second in 1996. Decatur also won the West Central District Championship that year. Cooper was named "All-Area" Coach of the Year in 1999. Before his successful coaching career began, Cooper played college basketball at the College of the Siskiyous and Tacoma Community College.

Misc: Graduated from Morton High School in 1982. Graduated with a Social Studies degree from Seattle Pacific University. Got his masters at PLU in Athletic Administration. Been married to wife Linda for 12 years. Linda is SPU's all-time leading scorer. They have one son, Keith Owen, who was born May 24, and a three-and-a-half-year old chocolate lab named Eddie Bow Wow.

### **TYCE NASINEC**

Assistant Coach (3rd Year)

Tyce Nasinec, a starter on three CWU conference championship basketball teams from 1996-1999, returns for his third season as an assistant coach under Sparling.

Nasinec completed his four-year career in the 1998-99 season as the sixth leading scorer in school history with 1,457 points. He also ended up as CWU's No. 2 all-time leader in three-pointers made (198). He also ranks third in career steals (187) and fifth in assists (325) and is the only non-point guard ranked in the top five in assists.

Nasinec, 25, graduated from Rogers High School in Puyallup in 1995 where he lettered in football and basketball. In football he played quarterback and safety and was voted Rogers' team captain and Defensive Back-of-the-Year.

In basketball, he averaged 23 points per game and earned second team all-state honors.

After playing significant minutes in his freshman season at CWU during which he averaged 6.6 points and 2.4 rebounds per game, he moved



into the starting lineup and averaged 12.2, 16.6 and 14.3 points per game during his sophomore, junior and senior seasons.

Nasinec earned Pacific Northwest all-conference honors and was a NAIA honorable mention All-American during his junior season. Last year, he earned PacWest first-team all-star honors.

He won a total of six different team awards, including Most Valuable Player, during his playing career. He was a three-time co-captain. He also won the Ken Broches Coaches award his freshman season and the Willie Strange Hustle Award in his sophomore campaign.

Misc: Born 6-22-76 in Seattle. Married Gina Guetle August 11. Has two brothers.

### **GE COLEMAN**

Assistant Coach (2nd Year)

GE played at Onalaska High School, where he was a three-year letter winner. Coleman helped lead OHS, coached by former Wildcat assistant Dennis Bower, to the state tournament three times.

The Loggers enjoyed a number one state A ranking during Coleman's junior and senior seasons, both of which he served as Onalaska's captain while earning awards as the team's best hustler and most inspirational player. He is a sophomore at Central this year and hopes to be a head coach in the future.

Misc: Born 1-6-82 in Chehalis. Son of former Wildcat coach Gil Coleman. Mother Teresa lives in Onalaska. Has one brother, Riley, 7, who lives in Redmond.



### **MATT MCDONALD**

Assistant Coach (1st Year)

After a successful year as a Wildcat player, Matt McDonald will move to the bench this winter to assist the CWU coaching staff.

Matt played in

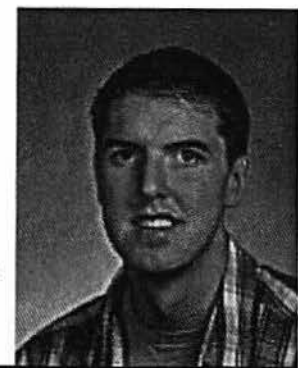

---

25 games last season and started 14. He averaged six points and five rebounds per game and led the squad by making 62 percent of his field goal attempts (57-92) and blocking 15 shots. His best all-around effort was a 10-point, 18-rebound performance against Northwest Nazarene Jan. 27.

McDonald is a 1996 graduate of Mt. Tahoma, where he competed in basketball, tennis and baseball. He played basketball for two seasons at San Jose City College and one at Idaho State before coming to Central.

Misc: Born 6-7-78 in Tacoma. Has one brother and one sister. Will complete work on a Bachelor of Arts degree in general studies with an emphasis in coaching and sport management at the end of fall quarter.

### **JUSTIN PARKER**

Manager (2nd Year)

Justin graduated from Lakeside High School in 2000. He played three years of varsity basketball and football, and two years of varsity soccer. Justin was a member of the National Honor Society and was an ASB officer at Lakeside.

Parker plans to major in History at CWU and wants to become a teacher and coach college basketball.



### **ROBERT LOWERY**

Wildcat Radio Director  
(15th Year)

Robert Lowery, 45, is in his 15th season (11th consecutive) as Central Washington University's Director of Wildcat Radio.

Along with serving as play-by-play announcer for CWU football and men's basketball broadcasts, Lowery helps secure external funding for the broadcast program, the proceeds of which benefit the university's athletic scholarship fund and athlete recruitment.

Lowery, who also serves as CWU's media relations officer, is a 1984 graduate of Washington State University, where he received the Keith Jack-

son Award for excellence in sports broadcasting.

He has previously been the radio voice for WSU women's basketball and baseball; Green River Community College (Auburn) men's basketball; high school football and basketball, including Eisenhower and Davis high schools, in Yakima, and Pullman High School; and the Spokane Fury semi-pro football team.

Lowery also served as radio broadcast talent and tournament broadcast service producer for the NAIA Men's Basketball National Championship tournaments in Kansas City, Mo., and Tulsa, Okla.

In addition, he was Assistant Tournament Director of the NCAA Division II West Regional Men's Basketball Tournament, hosted by CWU, in 1999.

Lowery was also named CWU's Civil Service Employee of the Month for July, 2001.

Prior to being hired at Central, Lowery worked as a news and sports reporter/director for radio stations in Seattle, Wenatchee, Yakima and Ellensburg. He currently anchors weekday morning (6-8 a.m.) news and sports reports on KXLE-FM, 95.3, in Ellensburg.

Misc: Born 11-26-56 at Tacoma. Married. Wife's name is Sarah. They have three children - two daughters Randi, 14, and Morgan, 9; and a son Drew, 12.





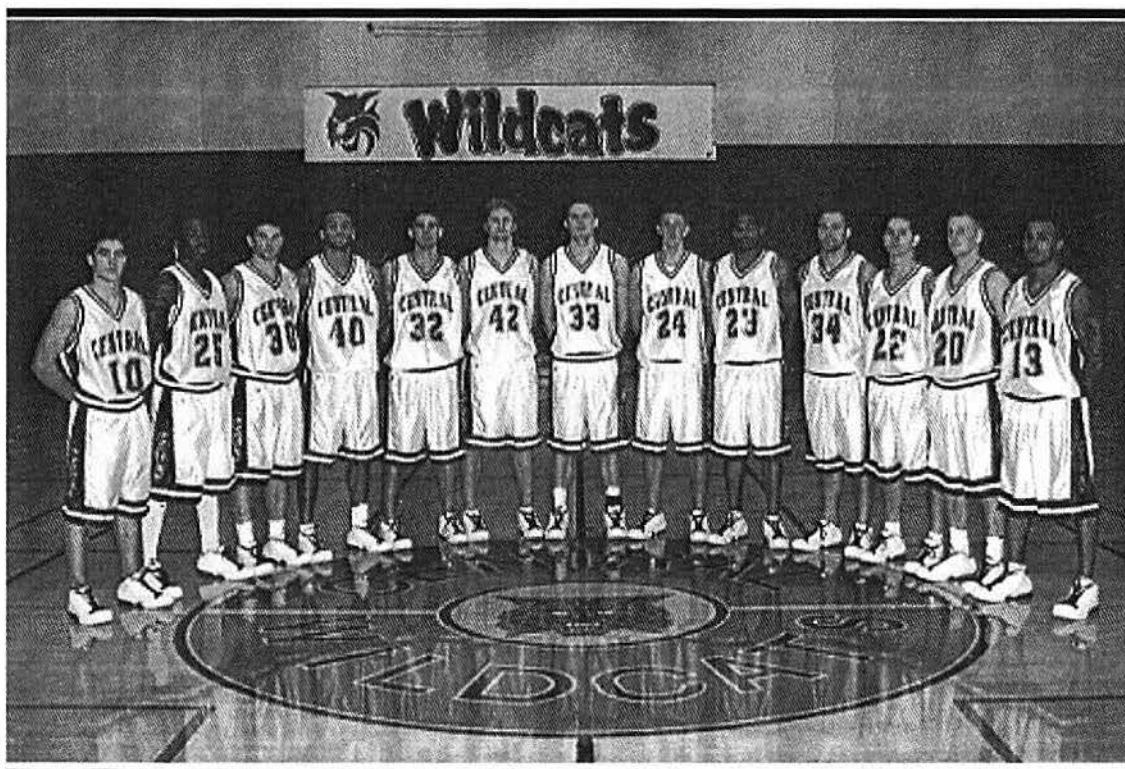

### CENTRAL WASHINGTON MEN'S 2001-2002 BASKETBALL ROSTER

No.	Name	Pos.	Ht	Cl.	Exp	Hometown (High School)
10	Gabe Bowns	G	5-11	Fr.	HS	Redmond
13	B.J. Letcher	G	6-1	Jr.	JC	Kansas City, Kan. (Manhattan-Olympic)
20	Scott Freymond	G	6-2	So.	JC	Elma (Whatcom CC)
22	Troy Nealey	G	6-2	Sr.	1V	Lacrosse (Big Bend CC)
23	Sam Moore	F	6-4	Sr.	1V	Lakewood (Clover Park-Olympic CC)
24	Kyle Boast	G	6-4	Fr.	HS	Liberty Lake (Central Valley)
25	Terry Thompson	G	6-3	Jr.	JC	Seattle (Ingraham-Edmonds)
30	Shane Kernen	G	6-3	Jr.	JC	Vancouver (Battle Ground-Clark)
32	Justin Thompson	F	6-5	Sr.	1V	Chehalis (W.F. West-Lower Columbia CC)
33	John Townsan	F/C	6-7	Sr.	1V	Snohomish (Edmonds CC)
34	Mike Renner	F	6-3	Jr.	JC	Woodland (LaCenter-Clark)
40	Jay Thomas	G/F	6-4	So.	HS	Walldorf, Germany (Spanaway Lake)
42	Tyler Mitchell	F	6-6	So.	1V	Everson (Nooksack Valley)

Head Coach - Greg Sparling. Assistants - Keith Cooper, Tyce Nasinec, GE Coleman, Matt McDonald

---

# Player Profiles

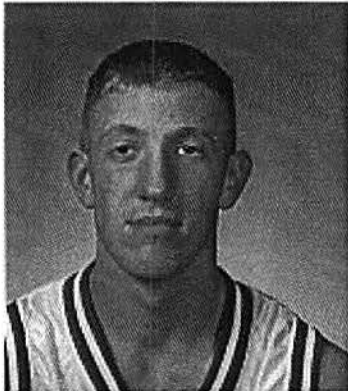

**KYLE BOAST**

Guard, 6-4, 190, Fr., Liberty Lake-Central Valley

High School: Graduated from Central Valley in 2000. Lettered in basketball (2) and baseball (2). Named to Greater Spokane League basketball first team his junior and senior seasons. Made all-state team his senior year. Showed versatility on CV baseball team as a center fielder, first baseman and pitcher.

College: Was a CWU redshirt last year. Great shooter and smart player. Will only get better with time.

Misc: Born 5-25-82 in Sunnyside. Has one brother. Cousin of former Central basketball standouts Jason and Ryan Pepper. Earned a 3.84 GPA in high school. Member of high school honor society.

**GABE BOWNS**

Guard, 5-11, 155, Fr., Redmond

High School: Graduated from Redmond in 2001. Letter winner in basketball. Played the two-guard position. Voted the team's most improved his senior year.

College: First year in program.

Misc: Born 11-3-82 in Fayetteville, North Carolina. Has one brother and six sisters. Maintained a 3.74 grade point average at Redmond. CWU ROTC and PEMCO scholarship winner. Member of honor society and wrote for the school newspaper. His sister, Joanna, plays soccer at the University of Montana. Undeclared major.

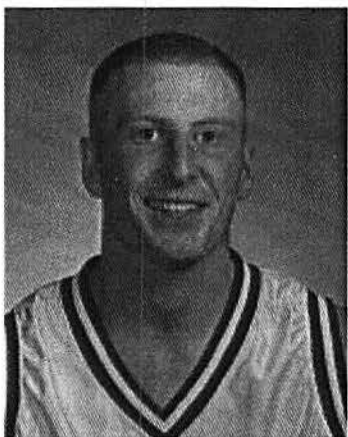
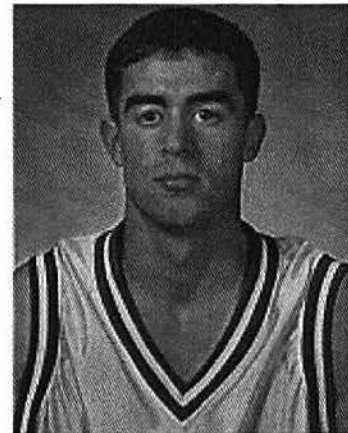

**SCOTT FREYMOND**

Guard, 6-2, 190, So., Elma-Whatcom Community College

High School: Graduated from Elma in 1999. Earned two letters in basketball. Named Southwest Washington League's Evergreen Division Most Valuable Player junior and senior seasons. Led Elma to the state 2A title in 1997-98. Averaged 15 points, six assists and six rebounds per contest his senior year. He was named the Southwest Washington League's Evergreen Division Most Valuable Player both his junior and senior seasons. . . Freymond's athletic achievements at Elma were not limited to the basketball court. He earned three varsity letters as a track and field participant and won 1999 state titles in the long jump, triple jump and 100-meter dash. He also won the triple jump a year earlier.

College: Averaged 19.7 points, 4.9 assists and four rebounds per game at Whatcom this past season while being named to the NWAACC

Northern Region's first team. He connected on 34 percent of his three-point attempts and 80 percent of his free throws. Helped lead Whatcom to last season's NWAACC Tournament. Very athletic. Can distribute the ball and score. Off the court, Freymond maintained a 3.2 collegiate grade point average (GPA).

Misc.: Born 10-17-80 in Elma. Named by the Aberdeen Daily World newspaper as its 1999 Twin Harbor's Athlete of the Year.

**SHANE KERNEN**

Guard, 6-3, 195, Jr., Vancouver-Battle Ground/Clark Community College

High School: Graduated from Battle Ground in 1999. Selected to the Greater St. Helen's League first team his senior season while scoring 12.7 points per contest. His resume also included per-game averages of 3.1 rebounds, 2.5 assists and two steals. The all-Clark County, team captain and most inspirational honoree holds the Battle Ground record for highest field goal percentage in one game. Kernen made all 10 of his attempts in a game against Hudson's Bay on January 7, 1999. . Served as football team captain and was a two-time all-league wide receiver.

College: Two-year letter winner at Clark. Was a first team all-NWAACC selection and averaged 20 points, 5.7 rebounds and 3.9 assists per game in his sophomore campaign. Helped the Penguins reach the NWAACC tournament this past season. Exciting player to watch. Can score inside and out and is a solid rebounder.

Misc.: Born 4-17-81 in Vancouver. Scholar-Athlete. Member of the National Honor Society while at Battle Ground. Named to the Columbian newspapers "Dream Team." Recipient of the National Football Foundation Award for achieving a 3.79 GPA.

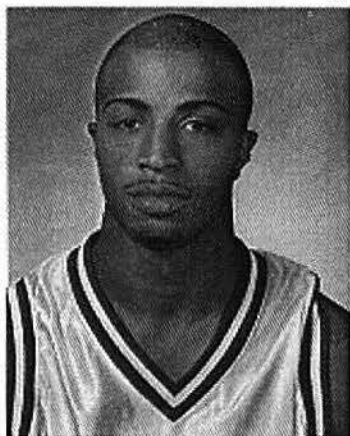
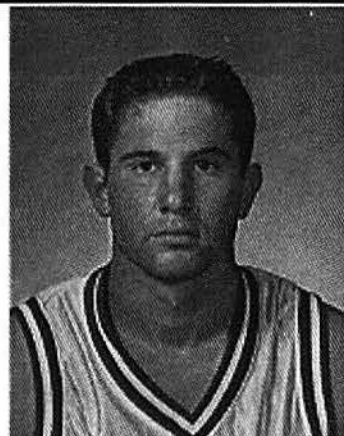
**BJ LETCHER**

Guard, 6-1, 185, Jr., Kansas City, Kan.-Manhattan/Olympic Community College

High School: Graduated from Manhattan in 1998. Earned three letters in basketball. Part of Manhattan squad that won the 1996 Kansas 6A championship. Team placed at state his senior season. Averaged 17 points and six assists during that campaign and was second team all state.

College: Played guard at Olympic Community College from 1998-00. Joined forces with current Wildcat Sam Moore during 1999-00 season when Rangers finished fourth in NWAACC championships. Averaged 17 points sophomore year. Very athletic and quick player.

Misc: Born 1-18-80 in Chicago. Has two sisters. Dad (Lloyd) is an economics professor at Kansas State University. Mom (Becky) is principal at Oak Grove Elementary School in Kansas City, Kan. Has a daughter,

Tajanae' Raeann, who was born March 24.

**TYLER MITCHELL**

Forward, 6-6, 225, So., Everson-Nooksack Valley

High School: Graduated from Nooksack Valley in 2000. Lettered in football (3), basketball (4) and track (4). Played quarterback in football. Earned all-state honors his senior year in basketball. Team MVP three years in a row. Led Nooksack to a fifth place finish his senior year. Played quarterback in football.

College: Played in 27 games last season for CWU. Averaged 3.3 points and 2.1 rebounds per game. Very athletic player with tons of potential.

Misc: Born 7-26-81 in Bellingham. Has two brothers and one sister. Plans to major in Computer Science. Had a 3.45 GPA in high school, earning him the "Dollars for Scholars" scholarship.

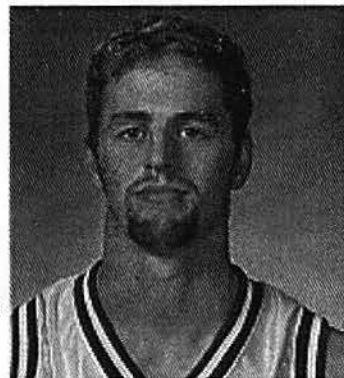

	G	FG	FGA	PCT.	FG	FGA	PCT.	FT	FTA	PCT.	OR	Reb.	Avg.	PF-D	Pts.	Avg.	Ast	TO	Bk	St.	Min.	Rating
<b>2000-01</b>	27	25	44	56.8	1	4	25.0	38	51	74.5	24	57	2.1	33-0	89	3.3	8	18	1	10	259	1.58
<b>Totals</b>	27	25	44	56.8	1	4	25.0	38	51	74.5	24	57	2.1	33-0	89	3.3	8	18	1	10	259	1.58

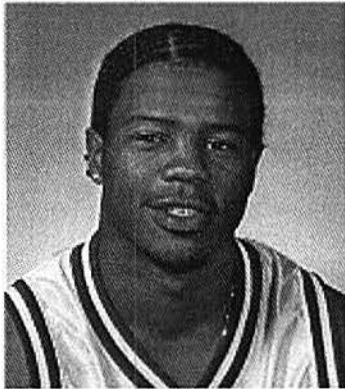

**SAM MOORE**

Forward, 6-4, 195, Sr., Lakewood-Clover Park/Olympic Community College

High School: Graduated from Clover Park in 1998. First team all-league and league MVP his senior season. First team all-area. Participated in Pierce County vs. King County senior game.

College: Played two seasons at Olympic Community College. First team all-league his sophomore year and first team all-NWAACC tournament. Played in 26 games last season for CWU. Averaged 4.2 points and 2.4 rebounds per game. Excellent rebounder and defender.

Misc: Born 7-24-80 in Baltimore, Md. Has two brothers and one sister. Has one son (Kaivon Malik Moore), who celebrated his first birthday this past June.

	G	FG	FGA	PCT.	FG	FGA	PCT.	FT	FTA	PCT.	OR	Reb.	Avg.	PF-D	Pts.	Avg.	Ast	TO	Bk	St.	Min.	Rating
<b>2000-01</b>	26	38	85	44.7	0	6	0.0	32	53	60.4	33	63	2.4	33-0	108	4.2	9	19	1	10	289	0.79
<b>Totals</b>	26	38	85	44.7	0	6	0.0	32	53	60.4	33	63	2.4	33-0	108	4.2	9	19	1	10	289	0.79

**TROY NEALEY**

Guard, 6-2, 185, Sr., LaCrosse - Big Bend Community College

High School: Graduated from LaCrosse in 1997. Lettered in basketball (3) and baseball (4). Played two-guard position in basketball. First team all-league junior and senior seasons. All-state senior season. Second team all-state tournament. Played shortstop and pitched in baseball. First team all-league and Most Inspirational award winner. College: Played two seasons at Big Bend CC prior to enrolling at CWU. NWAACC East Region Most Valuable Player sophomore year. Ranked seventh in the NWAACC in scoring, averaging 20.7 points per game, and eighth in free throw percentage, converting on 82 percent of his attempts. Also averaged 3.5 assists per game and converted on 65 of 179 three-point shots. Played in 28 games last season at CWU. Averaged 3.6 points per game.

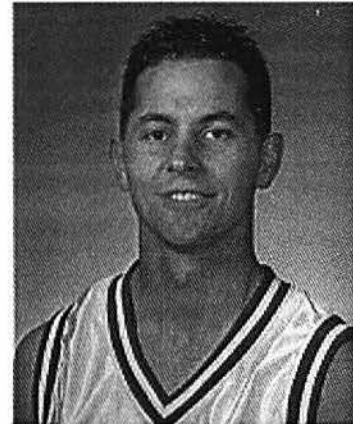

Misc: Born 10-2-78 in Spokane. Communications major. Has one brother and one sister. Brother Todd was starting point guard for Wildcats during 1996-97 season.

	G	FG	FGA	PCT.	FG	FGA	PCT.	FT	FTA	PCT.	OR	Reb.	Avg.	PF-D	Pts.	Avg.	Ast	TO	Bk	St.	Min.	Rating
<b>2000-01</b>	28	30	95	31.6	20	62	32.3	21	30	70.0	9	26	0.9	34-1	101	3.6	12	19	0	15	298	0.84
<b>Totals</b>	28	30	95	31.6	20	62	32.3	21	30	70.0	9	26	0.9	34-1	101	3.6	12	19	0	15	298	0.84

**MIKE RENNER**

Forward, 6-3, 210, Jr., Woodland - LaCenter/Clark Community College

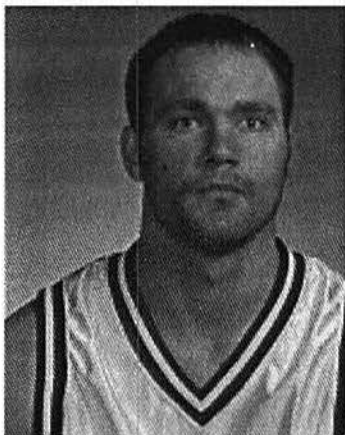

High School: Graduated from Woodland in 1997. Lettered in football (4), basketball (4) and soccer (3). Was a quarterback and middle linebacker for the football team. Named MVP junior and senior seasons and voted all state during his career. . . Played forward on two state 2A championship basketball teams. Winner of all-state and coaches awards. . . Forward on the soccer team.

College: Played one season of basketball at Clark Community College. . . Was linebacker on 1997 Eastern Washington University football team.

Misc.: Born 2-22-79 in Vancouver, Washington. Maintained 3.3 high school grade point average. Has two brothers and three sisters. Physical Education major at CWU.

**JAY THOMAS**

Guard/Forward, 6-4, 200, So., Walldorf, Germany - Spanaway Lake

High School: Graduated from Spanaway Lake in 1998. Lettered in football, basketball and track. Was a wide receiver for the football team. Played guard and forward for the basketball team. Served as captain and was chosen team MVP. Competed in the high and long jumps during the track season. Finished sixth in the high jump in a state championship meet.

College: First year in program.

Misc.: Born 2-9-79 in Fort Belvoir, Virginia. Business Management major at CWU. Attended classes at University of Maryland's branch campus in Germany before coming to Central. Father served in US Army for 20 years prior to retirement. Hobbies include soccer, football and swimming. Has one sister.

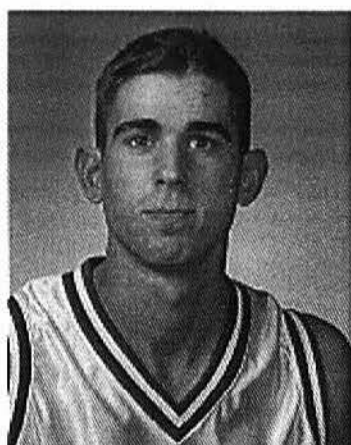
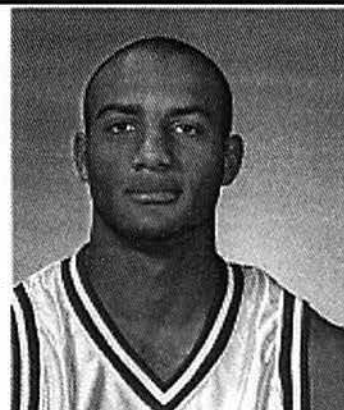
**JUSTIN THOMPSON**

Forward, 6-5, 195, Sr., Chehalis - W.F. West/Lower Columbia College

High School: Graduate from WF West in 1998. Earned three letters in basketball. Team and League MVP his senior season. Earned 2nd team all-league honors his junior year. Named team MVP his junior year. Sophomore year, earned Most Improved award.

College: Played two seasons at Lower Columbia. Named league and team MVP his sophomore year. First team all-league his freshman year. Also, team MVP. Very exciting player. A very athletic scorer who averaged 26 ppg in 1999-00. Started all of CWU's 28 games last season. Led the Wildcats in scoring (19.5 avg.), rebounding (6.7 avg.), field goal (.520) and three-point percentage (.426), and steals (47). Named to the Pacific West Conference and Little All-Northwest first teams, and NABC/Chevrolet Division II All-District second team. Was voted PacWest Newcomer of the Year, NCAA Division II West Regional Tournament

selection and team MVP. Scored Wildcat-high 34 points at Humboldt State Jan. 11. Led CWU scorers in 20 of 28 games.

Misc: Born 5-12-80 in Auburn. Has three brothers and one sister. Plans to major in law and justice.

	G	FG	FGA	PCT.	FG	FGA	PCT.	FT	FTA	PCT.	OR	Reb.	Avg.	PF-D	Pts.	Avg.	Ast	TO	Bk	St.	Min.	Rating
<b>2000-01</b>	28	211	406	52.0	26	61	42.6	98	153	64.1	68	187	6.7	62-1	546	19.5	51	59	9	47	909	1.65
<b>Totals</b>	28	211	406	52.0	26	61	42.6	98	153	64.1	68	187	6.7	62-1	546	19.5	51	59	9	47	909	1.65

**TERRY THOMPSON**

Guard, 6-3, 175, Jr., Seattle - Ingraham/Edmonds Community College

High School: Graduated from Ingraham in 1999. Earned two letters in basketball. Team MVP and first-team all-Metro League his senior season. . . Earned 2nd team all-league honors and voted most improved his junior year.

College: Helped Edmonds Community College achieve a third-place finish in last season's NWAACC men's basketball tournament. Averaged 20 points and five rebounds per game, and made 49 percent (47-95) of his three-point field goal attempts while leading the Tritons to the NWAACC Northern Region title. Guided EdCC to wins in 14 of 16 league games and a 28-4 overall record. Named NWAACC MVP and selected to the Northern Region's first team. . . All-conference selection at Modesto (Calif.) Community College his freshman year. Averaged 19 points, five rebounds and five assists per game.

Misc: Born 2-22-80 in Seattle. Has three brothers and three sisters. Individual Studies major. Counselor for the Urban League of Metropolitan Seattle for two summers. Undeclared major.

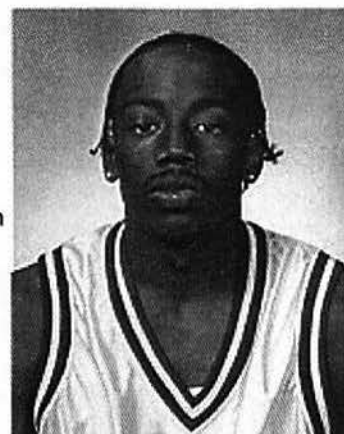

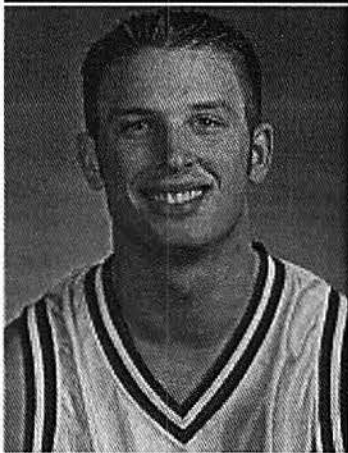

**JOHN TOWNSAN**

Forward/Center, 6-7, 205, Sr., Snohomish - Edmonds Community College

High School: Graduated from Snohomish in 1998. Earned two letters in basketball. Earned All-Wesco first team and all-area first team his senior season. Senior year, average 17.4 points and 10.4 rebounds per game. Team MVP his senior year.

College: Played two seasons at Edmonds Community College. Named to the NWAACC 2nd team his sophomore year, averaging 17.1 points and 10.4 rebounds per game. A very crafty player. Played in 28 games last season for CWU. Averaged 3.7 points and 2.6 rebounds per game.

Misc: Born 12-8-79 in Lynnwood. Has one sister. Had a 3.2 GPA in high school, earning him the "Big John Hoffman" scholarship. Plans to major in computer science. Wants to be a programmer in the future.

	G	FG	FGA	PCT.	FG	FGA	PCT.	FT	FTA	PCT.	OR	Reb.	Avg.	PF-D	Pts.	Avg.	Ast	TO	BK	St.	Min.	Rating
<b>2000-01</b>	28	40	71	56.3	0	2	0.0	23	47	48.9	29	72	2.6	38-0	103	3.7	7	14	3	10	275	1.51
<b>Totals</b>	28	40	71	56.3	0	2	0.0	23	47	48.9	29	72	2.6	38-0	103	3.7	7	14	3	10	275	1.51

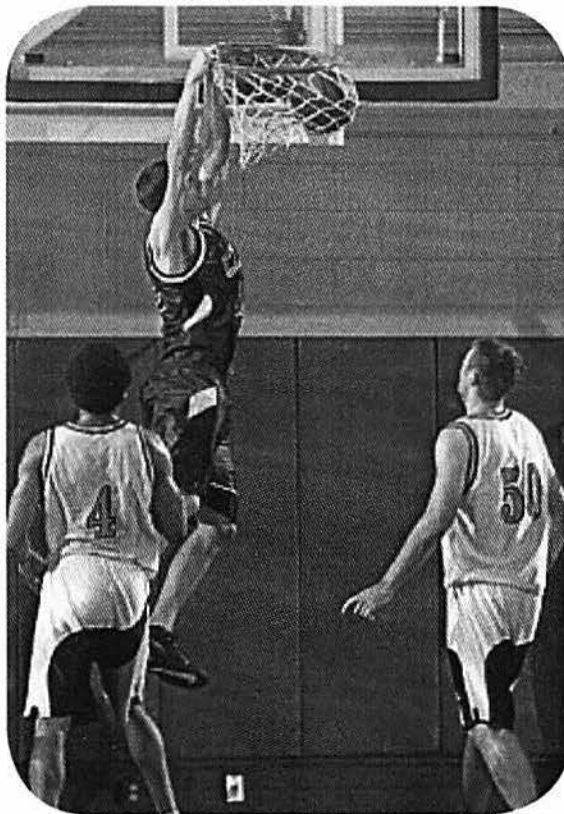

**"Fly around and make things happen"**  
 -- Head Coach Greg Sparling --

---

# 2001-2002 GNAC Opponents

## **ALASKA ANCHORAGE**

Jan. 5 at Anchorage, Feb. 7 at Ellensburg

### **SEAWOLVES INFORMATION:**

**Location:** Anchorage, AK

**Enrollment:** 18,000

**Arena:** UAA Sports Center (1,500) and Sullivan Arena (8,700)

**Series:** CWU 2, UAA 1

**SID:** Nate Sagan

**SID Phone:** (907) 786-1295

**Fax Phone:** (907) 563-4565

**Lettermen:** 5

**Starters:** 2

**2000-01 Record:** 19-8

**Conference Record:** 13-5, 1st



**COACHING STAFF:** Head Coach - Charlie Bruns, Eastern Washington '68 (144-75, 8 years). Assistant - Rusty Osborne, Taylor Wagner.

**RETURNING STARTERS:** Peter Bullock (F, 6-6, So., 12.4 ppg, 6.6 rpg, 51.5 FG pct.), Nathon Glover (G, 6-3, So., 7.6 ppg, 2.8 rpg, 2.1 apg)

**OTHER RETURNING LETTERMEN:** Garrett Abbott (G/F, 6-4, Sr., 2.8 ppg, 1.4 rpg, 51.2 FG pct., 52.9 3-pt pct.), Josh Evans (F, 6-6, So., 2.9 ppg, 2.3 rpg), Cody Gallatin (G, 5-11, Jr., 8.1 ppg, 1.4 rpg, 3.5 apg, 39.3 3-pt pct.), Jon Madison (G/F, 6-6, Sr., 4.1 ppg, 2.5 rpg), Nelson Williams (F, 6-8, Sr., 3.8 ppg, 2.9 rpg, 55.0 FG pct., 21 blocks)

**TOP NEWCOMERS:** Shane Bannarbie (F, 6-4, 215, Jr., Missouri City, Tex.- Frank Phillips), Mark Drake (G, 6-0, 180, Fr., Shelbyville, Ind.), G.J. Macon (F, 6-8, 215, Fr., Anchorage-East), Ty Shippen (G, 6-1, 190, Sr., Menan, Id.-Ricks/BYU), Nelson Williams (6-8, 190, Jr., F, Ft. Worth, Texas - Hill College).

**KEY LOSSES:** Ed Kirk (G, 6-3, Sr., 21.7 ppg, 4.1 rpg, 5.9 apg), Greg Freeman (F, 6-4, Sr., 13.9 ppg, 6.0 rpg, 53.7 FG pct.), Taylor Wagner (G, 6-1, Sr., 13.3 ppg, 2.5 rpg, 44.7 3-pt. pct.), Shaun O'Shea (C, 6-8, Sr., 2.8 ppg, 2.6 rpg, 61.9 FG pct.). Chris Hamey (6-5, 200, G, 14.6 ppg., 3.6 rpg., 3.5 apg.), Serge Using, 7-1, 240, C, 10.4 ppg., 10.1 rpg., 2.4 bpg.), Scott Larrabee (5-10, 165, G, 8.7 ppg., 1.7 rpg., 3.3 apg.), Jon Madison (6-6, 205, Jr, G/F, 8.8 ppg., 2.9 rpg., 2.0 apg.), Glen Newbold (6-6, 210, Sr, F, 5.2 ppg., 6.6 rpg.)

**SERIES FACTS:** Central beat UAA 95-82 when the teams last met on January 6 in Ellensburg. The teams split their two previous meetings. In 1979, Alaska Anchorage beat Central 75-63 while the Wildcats went up north and beat the Seawolves in a nailbiter (76-75) during the 1999-00 season.

---

**2001-02 Schedule:**

Nov. 5 at Georgia (exh.)  
Nov. 7 at Texas (exh.)  
Nov. 21 +Indiana  
Nov. 23 +Marquette or Tennessee  
Nov. 24 +Oregon State, Texas,  
St. John's or Gonzaga  
  
Nov. 29 Alascom Jamboree  
Nov. 30 Alascom Jamboree  
Dec. 1 Alascom Jamboree  
Dec. 6 at Alaska Fairbanks  
Dec. 22 at Wyoming  
Dec. 28 Angelo State  
Dec. 29 Angelo State  
Jan. 3 Saint Martin's  
Jan. 5 Central Washington  
Jan. 10 at Western Oregon  
Jan. 12 at Humboldt State  
Jan. 17 at Western Washington  
Jan. 19 at Seattle Pacific  
Jan. 24 Seattle  
Jan. 26 Northwest Nazarene  
Feb. 2 Alaska Fairbanks  
Feb. 7 at Central Washington  
Feb. 9 at Saint Martin's  
Feb. 14 Humboldt State  
Feb. 16 Western Oregon  
Feb. 21 Seattle Pacific  
Feb. 23 Western Washington  
Feb. 28 at Northwest Nazarene  
Mar. 2 at Seattle

Tournaments: Great Alaska Shootout (Nov. 21-24) .

**ALASKA FAIRBANKS**

Jan. 3 at Fairbanks, Feb. 9 at Ellensburg

**NANOOKS INFORMATION:**

**Location:** Fairbanks, AK

**Enrollment:** 8,463

**Arena:** Patty Center (2,000)

**Series:** CWU 19, UAF 8

**SID:** Tori Tragis

**SID Phone:** (907) 474-6805

**Fax Phone:** (907) 474-2449

**Lettermen:** 3

**Starters:** 0

**2000-01 Record:** 10-17

**Conference Record:** 9-9 (2nd)



**COACHING STAFF:** Head Coach - Al Sokaitis (61-73, 5 years; Overall, 190-152, 13 years). Assistant  
- Frank Ostanik, John Hill.

**RETURNING STARTERS:** None



---

**RETURNING LETTERMEN:** John Early (G, So.), Mackey Sele (G, So.), Armon Whitaker (G, Jr.)

**TOP NEWCOMERS:** Steven Towne (G, 6'2, Jr.), Cameron Watts (G, 5-11, Fr.)  
Jason Williams (F, 6-8, Jr.), Joe Jones (W, 6-3, Jr.), Paul Cheeks (F, 6-7, Fr.)  
Geoffrey Agmata (G, 5-7, Fr.)

**KEY LOSSES:** Bogdan Popescu (F, Sr., 19.3 ppg., 11.2 rpg.)

**SERIES FACTS:** Win Streaks - 8 (1956-73). Loss Streak - 4 (1973-75). Most Points - 98 (1956). Most Points Allowed - 94 (1975). Biggest Margins: Win - 39 (90-51 in 1968). Loss - 16 (87-71 in 1979). W-L Records: At Ellensburg - 11-1. At Nicholson Pavilion - 9-1. At Fairbanks - 6-5. Neutral Sites - 2-1.

**2001-02 Schedule:**

Nov. 6 at New Mexico St. (exh.)  
Nov. 10 Evergreen  
Nov. 11 Evergreen  
Nov. 15-18 Top of the World Classic  
Nov. 30 +Southern Colorado  
Dec. 1 +Northern Colorado  
Dec. 6 Alaska Anchorage  
Dec. 28 UC-San Diego  
Dec. 29 UC-San Diego  
Jan. 3 Central Washington  
Jan. 5 Saint Martin's  
Jan. 10 at Humboldt State  
Jan. 12 at Western Oregon  
Jan. 17 at Seattle Pacific  
Jan. 19 at Western Washington  
Jan. 24 Northwest Nazarene  
Jan. 26 Seattle  
Feb. 2 at Alaska Anchorage  
Feb. 7 at Saint Martin's  
Feb. 9 at Central Washington  
Feb. 14 Western Oregon  
Feb. 16 Humboldt State  
Feb. 21 Western Washington  
Feb. 23 Seattle Pacific  
Feb. 28 at Seattle  
Mar. 2 at Northwest Nazarene

**Tournaments:** University of Southern Colorado Tournament (Nov. 30-Dec. 1).

---

## HUMBOLDT STATE

Jan. 17 at Ellensburg, Feb. 23 at Arcata

### LUMBERJACKS INFORMATION:

**Location:** Arcata, Calif.

**Enrollment:** 7,300

**Arena:** East Gym (1,400)

**Series:** CWU 11, HSU 2

**SID:** Dan Pambianco

**SID Phone:** (707) 826-3631

**Fax Phone:** (707) 826-5961

**Lettermen:** 11

**Starters:** 5

**2000-01 Record:** 20-8

**Conference Record:** 11-7, 4th



**COACHING STAFF:** Head Coach - Tom Wood, UC-Davis '71 (266-281, 20 years). Assistants - Steve Kinder, Pete Van Mullem.

**RETURNING STARTERS:** Greg Cutler (F/C, 6-8, Jr., 5.3 ppg, 4.2 rpg), Issac Gildea (G, 6-2, Sr., 16.4 ppg, HSU-record 96 three-point field goals, Pacific West Conference honorable mention), Fred Hooks (F, 6-5, So., 16.0 ppg, 9.3 rpg, 45 blocks, All Region, PacWest Freshman of the Year), Austin Nichols (G/F, 6-5, So., 17.1 ppg, Division II Bulletin All-Freshman team selection, PacWest first team), Mark White (G, 6-2, So., 5.4 ppg, 2.1 rpg).

**OTHER RETURNING LETTLEMEN:** J'ontar Coleman (G/F, 6-2, Jr., 3.2 ppg., 1.1 rpg.), Aaron Hungerford (F/C, 6-8, So., 1.1 ppg, 1.4 rpg), Dustin Kaatz (G/F, 6-5, So., 6.3 ppg, 3.3 rpg), Jeremy Robinson (G, 5-8, Jr., 5.8 ppg, 1.9 rpg), Trey Shannon (F, 6-6, So., 3.2 ppg, 2.1 rpg), Ryan Wilber (F/G, 6-5, So., 8.3 ppg, 1.8 rpg).

**TOP NEWCOMER:** Charles Webster (F/C, 6-6, 235, Fr., McKinleyville, Calif.).

**KEY LOSSES:** None

**SERIES FACTS:** Win Streak - 10 (1958-2001). Loss Streak - 1 (1958, 2001). Most Points - 108 (1967, 2001). Most Points Allowed - 96 (2001). Biggest Margins: Win - 37 (103-66 in 1999). Loss - 3 (86-83 in 2001). W-L Records: At Ellensburg - 3-0. At Nicholson Pavilion - 3-0. At Arcata - 4-2. Neutral Sites - 4-0.

### 2001-02 Schedule:

Nov. 16-17	at Hamilton tournament
Nov. 24	San Francisco State
Nov. 27	Southern Oregon
Nov. 30	at Sonoma State tournament
Dec. 1	at Sonoma State tournament
Dec. 8	Notre Dame de Namur
Dec. 13	at Northwest Nazarene
Dec. 15	at Seattle
Dec. 21	at Dominican
Dec. 29	Sonoma State
Jan. 5	Western Oregon
Jan. 10	Alaska-Fairbanks
Jan. 12	Alaska-Anchorage

---

Jan. 17	at Central Washington
Jan. 19	at Saint Martin's
Jan. 24	Seattle Pacific
Jan. 26	Western Washington
Jan. 31	Seattle
Feb. 2	Northwest Nazarene
Feb. 9	at Western Oregon
Feb. 14	at Alaska-Anchorage
Feb. 16	at Alaska-Fairbanks
Feb. 21	Saint Martin's
Feb. 23	Central Washington
Feb. 28	at Western Washington
Mar. 2	at Seattle Pacific

### **NORTHWEST NAZARENE**

Jan. 10 at Nampa, Feb. 16 at Ellensburg

#### **CRUSADERS INFORMATION:**

**Location:** Nampa  
**Enrollment:** 1,352  
**Arena:** Montgomery Fieldhouse (3,500)  
**Series:** CWU 10, NNC 3  
**SID:** Gil Craker  
**SID Phone:** (208) 467-8397  
**Fax Phone:** (208) 467-8396  
**Lettermen:** 9  
**Starters:** 4  
**2000-01 Record:** 10-17  
**Conference Record:** 7-11 (5th)



Northwest Nazarene University

**COACHING STAFF:** Head Coach - Rich Sanders, EWU '77 (62-67, 4 years). Assistants - Julious Coleman, Gary Lawson, Craig Stensgaard.

**RETURNING STARTERS:** Josh Coopridger (G, 6-0, Sr., 13.9 ppg, 3.1 apg, 40.6 3-pt. pct., PacWest All Academic, NCCAA Div. I 2nd team All America), Michael Gely (C, 7-0, Sr., 9.5 ppg, 5.6 rpg, 50.6 FG pct.), Kevin Richard (F, 6-5, Jr., 7.0 ppg, 5.0 rpg), James Thomas (F, 6-5, Sr., 6.8 ppg, 4.0 rpg).

**OTHER RETURNING LETTERMEN:** Jerome Casper (G, 6-4, So., 1.6 ppg), Tim Hays (G, 6-4, Jr., 5.2 ppg, 2.0 rpg), Tim Johnson (F, 6-8, Sr., 6.8 ppg, 3.0 rpg, 47.6 FG pct.), Matt Kitchen (G, 6-4, Jr., 2.6 ppg, 2.1 rpg), Ryan Marquez (C, 6-6, Jr. 2.1 ppg., 1.8 rpg).

**TOP NEWCOMERS:** Larry Graves (F, 6-1, Jr., Las Vegas-Cheyenne/Mt. Hood), Tyler Jeans (G, 6-3, Jr., Centralia-Centralia CC), Ryan McCarthy (G, 6-3, Fr., Prineville, Ore.-Crook County).

**KEY LOSSES:** Kelly Herron (G, 6-4, 5.8 ppg, 3.0 rpg, 2.6 apg), Jeff Nielsen (F, 6-5, 6.7 ppg, 3.3 rpg), Matt Warner (F, 6-5, 2.2 ppg, 1.4 rpg).

**SERIES FACTS:** Win Streaks - 4 (1987-93). Loss Streak - 2 (1985-86). Most Points - 100 (2000). Most Points Allowed - 99 (1986). Biggest Margins: Win - 29 (100-71 in 2000). Loss - 14 (99-85 in 1986). W-L Records: At Ellensburg - 3-1. At Nicholson Pavilion - 2-1. At Nampa - 3-1. Neutral Sites - 4-1.

---

**2001-02 Schedule:**

Nov. 7	Northwest All-Stars (exh.)
Nov. 14	Pro Hoops Australia (exh.)
Nov. 16	+Lock Haven
Nov. 17	+Indianapolis
Nov. 23	Cal State-Stanislaus
Nov. 24	Albertson
Dec. 4	at Regis
Dec.13	Humboldt State
Dec. 15	Western Oregon
Dec. 19	Seattle
Dec. 28	at Christian Heritage
Dec. 29	at Point Loma Nazarene
Jan. 3	at Seattle Pacific
Jan. 5	at Western Washington
Jan. 10	Central Washington
Jan. 12	Saint Martin's
Jan. 19	at Seattle
Jan. 24	at Alaska Fairbanks
Jan. 26	at Alaska Anchorage
Jan. 31	at Western Oregon
Feb. 2	at Humboldt
Feb. 7	Western Washington
Feb. 9	Seattle Pacific
Feb. 12	Walla Walla College
Feb. 14	at Saint Martin's
Feb. 16	at Central Washington
Feb. 21-23	NAIA II Independent Playoff
Feb. 28	Alaska Anchorage
Mar. 2	Alaska Fairbanks

+Tournaments: Vitamilk Tip-Off Classic (Nov. 16-17)

**SAINT MARTIN'S**

Jan. 26 at Ellensburg, Mar. 2 at Lacey

**SAINTS INFORMATION:**

**Location:** Lacey

**Enrollment:** 1050

**Arena:** SMC Pavilion (4,300)

**Series:** CWU 133, SM 23

**SID:** Michael Ostlund

**SID Phone:** 360-438-4328

**Fax Phone:** 360-412-6191

**Lettermen:** 5

**Starters:** 2

**2000-01 Record:** 10-17

**Conference Record:** 5-13 (6th)



**COACHING STAFF:** Head Coach - Bob Grisham, College of Idaho '76 (208-234, 14 years). Assistants - Michael Ostlund, Bob Niehl.

**RETURNING STARTERS:** Gerrit Eades (F, 6-8 Sr, 16. ppg, 6.5 rpg, 49.0 FG pct., 79.0 FT pct., PacWest

---

2nd team), Nick Gibbs (F, 6-10, Jr., 8.4 ppg, 3.6 rpg, 2.1 bpg).

**OTHER RETURNING LETTERMEN:** Dave Clarke (G, 6-2, Sr., Renton, 6.3 ppg), Bryan Grant (F, 6-5 Sr., 4.3 ppg, 2.1 rpg), Matt Gruhler (F, 6-5, So., 2.7 ppg, 44% 3-pt FG).

**TOP NEWCOMERS:** Brandon Barnes (G, 6-2, Fr., Aberdeen), Dan Bauer (F, 6-6, Jr., Bend, OR-Mtn View/Umpqua), Howard Bellamy (G, 6-1, Jr., Anchorage, AK-East Anchorage/Salt Lake), Jerel Cherry (G, 6-1, Jr., San Diego, CA-Southwestern College), Jerrell Everson (G, 6-2, So., Spanaway, WA-Bethel/Eastern Wyoming), Michael Gomez (F, 6-6 So., Pasadena, CA/Northland Pioneer ).

**KEY LOSSES:** Andrew Blanchard (F, 6-8, Fr., 9.3 ppg, 3.8 rpg, 51.0 FG pct), Andrew Brogden (G, 6-3 Sr., 13.1 ppg, 5.8 rpg, 51.0 FG pct.), Chris Hyppa (G, 6-1, Sr., 7.7 ppg, 2.8 apg, 36.0 3-pt pct.), Jeremy Landram (G, 6-0, Sr., 5.6 ppg, 103 assists, 39.0 3-pt pct).

**SERIES FACTS:** Win Streaks - 20 (1941-51); 17 (1984-91); 13 (1932-41); 13 (1959-64); 12 (1965-68). Loss Streak - 5 (1983). Most Points - 122 (1984). Most Points Allowed - 95 (Twice in 1974). Biggest Margins: Win - 56 (122-66 in 1984). Loss - 18 (87-69 in 1964). W-L Records: At Ellensburg - 71-7. At Nicholson Pavilion - 49-6. At Lacey - 57-14. Neutral Sites - 5-2.

**2001-02 Schedule:**

Nov. 16	+Missouri Southern
Nov. 17	+Pittsburg State
Nov. 23	+ Minnesota State Moorhead
Nov. 24	+Southern Colorado
Nov. 29	Hawaii Pacific
Dec. 1	Eastern Washington
Dec. 6	Western Washington
Dec. 8	Seattle Pacific
Dec. 15	Evergreen
Dec. 28	Colorado School of Mines
Jan. 3	at Alaska Anchorage
Jan. 5	at Alaska Fairbanks
Jan. 10	at Seattle
Jan. 12	at Northwest Nazarene
Jan. 17	Western Oregon
Jan. 19	Humboldt State
Jan. 26	at Central Washington
Jan. 31	at Seattle Pacific
Feb. 2	at Western Washington
Feb. 7	Alaska Fairbanks
Feb. 9	Alaska Anchorage
Feb. 14	Northwest Nazarene
Feb. 16	Seattle
Feb. 21	at Humboldt State
Feb. 23	at Western Oregon
Mar. 2	Central Washington

+ Pitt State Classic (Nov. 16-17); Chuck Randall Thanksgiving Classic (Nov. 23-24)

---

## SEATTLE UNIVERSITY

Jan. 12 at Seattle, Feb. 14 at Ellensburg

### REDHAWKS INFORMATION:

**Location:** Seattle  
**Enrollment:** 6,100  
**Arena:** Connolly Center (1,650)  
**Series:** CWU 52, SU 19  
**SID:** Jason Lichtenberger  
**SID Phone:** 206-296-5915  
**Fax Phone:** 206-296-2154  
**Lettermen:** 12  
**Starters:** 3  
**2000-01 Record:** 6-21  
**Conference Record:** 3-15 (10th)



**COACHING STAFF:** Head Coach - Joe Callero, Central Washington '86 (1st year) Assistant - Tyler Geving (1st year)

**RETURNING STARTERS:** Edward McLaughlin (F/C, 6-7, So., 2.7 ppg, 5.0 rpg), Dylan Leptich (G/F, 6-4, So., 8.8 ppg, 3.2 rpg).

**OTHER RETURNING LETTERMEN:** Brian Johnson (G, 5-11, Sr., Was a redshirt last season, 1999-2000: led team in assists (114, 4.75 avg) and minutes played (782), second in steals (35), third in points (286, 11.9 avg), led NWAACC in assists at Highline Community College (1998-99), Washington State All-Star Team and Seamount League MVP while at Des Moines HS in Burien).

**TOP NEWCOMERS:** Andy Bloom (G, 6-3, Fr., Spokane-Gonzaga Prep), Adam Enfield (G/F, 6-4, Sr., G/F, 6-4, Lynden-Highline/WSU), Darnell Lyons (G/F, 6-4, Jr., Anchorage, AK-Foster/Highline), Wes Newton (G, 5-10, Jr., Bellevue-Sammamish/Highline), Kyle Vessey (F, 6-5, Fr., Mead-Mount Spokane).

**KEY LOSSES:** Nicholas Crespinel (F, 6-5, Jr., 11.5 ppg, 7.0 rpg, 42.5% 3-pt FG); Jeff Nelson (G/F, 6-5, 200, Sr., led team in ppg (17.8), FG (158), 3-pt FG (75), FT (89), blocks (15), steals (45) and minutes played (844), PacWest honorable mention, Little All-Northwest selection).

**SERIES FACTS:** Win Streaks - 8 (1984-87). Loss Streak - 5 (1951-78). Most Points - 123 (1983). Most Points Allowed - 90 (1953). Biggest Margins: Win - 39 (90-51 in 1993). Loss - 2 (51-49 in 1958). W-L Records: At Ellensburg - 28-5. At Nicholson Pavilion - 19-2. At Seattle - 21-14. Neutral Sites - 3-0.

### 2001-2002 Schedule:

Nov. 9	Sons Blue Angels
Nov. 20	at Northwest
Nov. 24	Seattle Pacific
Nov. 27	at Evergreen
Nov. 30	+Cal State Bakersfield
Dec. 1	+Northwest Missouri State
Dec. 7	Northwest
Dec. 13	Western Oregon
Dec. 15	Humboldt State
Dec. 19	at Northwest Nazarene
Dec. 22	at Pacific Lutheran

---

Dec. 28	+Lewis-Clark State
Dec. 29	+Texas A & M Commerce
Jan. 3	at Western Washington
Jan. 5	at Seattle Pacific
Jan. 10	Saint Martin's
Jan. 12	Central Washington
Jan. 19	Northwest Nazarene
Jan. 24	at Alaska-Anchorage
Jan. 26	at Alaska-Fairbanks
Jan. 31	at Humboldt State
Feb. 2	at Western Oregon
Feb. 7	Seattle Pacific
Feb. 9	Western Washington
Feb. 14	at Central Washington
Feb. 16	at Saint Martin's
Feb. 21, 23	NAIA Division II playoffs
Feb. 28	Alaska-Fairbanks
March 2	Alaska-Anchorage

+Tournaments: Wolfpack Classic (Nov. 30-Dec. 1); SPU Vitamilk Classic (Dec. 28-29).

## SEATTLE PACIFIC

Dec. 6 at Ellensburg, Feb. 2 at Seattle

### FALCON INFORMATION:

**Location:** Seattle

**Enrollment:** 3,400

**Arena:** Royal Brougham Pavilion

**Series:** CWU 56, SPU 35

**SID:** Frank MacDonald

**SID Phone:** 206-281-2772

**Fax Phone:** 206-281-2266

**Lettermen:** 9

**Starters:** 4

**2000-01 Record:** 21-6

**Conference Record:** 14-4 (2nd)

**COACHING STAFF:** Head Coach - Ken Bone, SPU '83 (227-92, 11 years; Overall, 234-113, 12 years).  
Assistants - Jeff Hironaka, Jarrett Mentick, George Parker.

**RETURNING STARTERS:** Aaron Bellessa (G, 6-2, Jr., 2.8 apg), Nick Johnson (G, 6-3, Sr., 13.8 ppg, All conf.), Eric Sandrin (C, 6-10, Sr., 12.8 ppg), Brannon Stone (F, 6-7, Jr., 15.6 ppg, All conf.).

**OTHER RETURNING LETTERMEN:** Abe Fox (F, 6-8, Sr., 2.0 ppg, 1.6 rpg), Chris Cohen (C, 6-8, So., 0.6 ppg, 0.8 rpg), Adam Harris (G, 6-0, Jr., 3.4 ppg, 0.8 apg), Jesse Keely (F, 6-7, Jr., 2.7 ppg, 2.8 rpg), Daniel Sandrin (F, 6-7, Jr., 2.9 ppg, 2.5 rpg), Gene Woodard (F, 6-4, So., 4.5 ppg, 2.2 rpg).

**TOP NEWCOMERS:** Yusef Aziz (F, 6-4, Jr., Tukwila-Highline), Michael Bushmaker (F, 6-8, Fr., Yakima-Eisenhower), Maurice Cato (G, 5-11, Jr., Fairfield, Ca.-Skyline), Jeff Knudson (F, 6-6, Fr., Mukilteo-Kamiak), Jordan Lee (G, 6-2, Fr., Tacoma-Life Christian).

**KEY LOSSES:** John Hubbard (F, 6-4, Sr., 19.4 ppg, All district); Darrell Walker (G, 6-0, Sr., 6.1 ppg, 3.3 apg).

**SERIES FACTS:** Win Streaks - 10 (1984-90), 9 (1978-82), 7 (1952-57). Loss Streaks - 6 (1960-63).



---

Most Points - 113 (2000). Most Points Allowed - 108 (2000). Biggest Margins: Win - 27 (105-78 in 1967). Loss - 31 (97-66 in 1964). W-L Records: At Ellensburg - 32-9. At Nicholson Pavilion - 27-7. At Seattle - 23-25.

**2001-02 Schedule:**

Nov. 16 +vs. Indianapolis  
Nov. 17 +vs. Lock Haven  
Nov. 24 at Seattle  
Nov. 27 Northwest College  
Dec. 1 Hawaii Pacific  
Dec. 6 at Central Washington  
Dec. 8 at Saint Martin's  
Dec. 15 +Henderson State  
Dec. 16 +Ashland  
Dec. 28 +Texas A & M Commerce  
Dec. 29 +Lewis-Clark State  
Jan. 3 Northwest Nazarene  
Jan. 5 Seattle  
Jan. 12 Western Washington  
Jan. 17 Alaska Fairbanks  
Jan. 19 Alaska Anchorage  
Jan. 24 at Humboldt State  
Jan. 26 at Western Oregon  
Jan. 31 Saint Martin's  
Feb. 2 Central Washington  
Feb. 7 at Seattle  
Feb. 9 at Northwest Nazarene  
Feb. 16 at Western Washington  
Feb. 21 at Alaska Anchorage  
Feb. 23 at Alaska Fairbanks  
Feb. 28 vs. Western Oregon  
Mar. 2 vs. Humboldt State

+Tournaments: SPU Vitamilk Classic (Nov. 16-17); High Desert Classic (Dec. 15-16); SPU Vitamilk Classic (Dec. 28-29).

**WESTERN OREGON**

Jan. 19 at Ellensburg, Feb. 21 at Monmouth

**WOLVES INFORMATION:**

**Location:** Monmouth

**Enrollment:** 4,731

**Arena:** New PE Building (2,473)

**Series:** CWU 27, WOU 3

**SID:** Russ Blunck

**SID Phone:** 503-838-8160

**Fax Phone:** 503-838-8164

**Lettermen:** 7

**Starters:** 2

**2000-01 Record:** 10-17

**Conference Record:** 8-10 (5th)

**COACHING STAFF:** Head Coach - Tom Kelly, Utah '80 (197-171, 12 years). Assistants - Craig Stanger, Adam Watkins.





---

**RETURNING STARTERS:** Robert Day (F, 6-5, So., 14.0 ppg, 3.6 rpg, 46.3 FG pct.), Jay Glover (F, 6-6, Sr., 12.6 ppg, 4.6 rpg, 2.4 apg).

**OTHER RETURNING LETTERMEN:** Kevin Broderick-Kartye (F, 6-4, Jr., 6.1 ppg, 4.2 rpg, 74.0 FT pct.), Shawn Shore (F, 6-7, Sr., 5.6 ppg, 3.1 rpg), Brad Bahler (G, 5-11, So., 3.1 ppg, 1.4 apg), Cupid Alexander (F, 6-4, So., 2.9 ppg, 1.5 rpg), Luke Gambie (F, 6-7, Jr., 2.2 ppg, 1.0 rpg).

**TOP NEWCOMERS:** Drew Summers (F, 6-8, 220, Fr., Eugene-Churchill), Derek Turner (C, 6-10, 185, Fr., Amity), Matt Simonson (G, 6-0, 190, Philomath), Spencer Mulford (G, 5-9, Jr., Bluffdale, Utah-Salt Lake), Geoff Brown (G, 6-0, Jr., Gresham-Umpqua), Yuri Weyms (F, 6-9, Jr., Reno, Nev.-Yakima Valley), Bruce Williams (G, 6-1, Jr., Kent-Highline).

**KEY LOSSES:** Jon Moering (F, 6-8, Sr., 11.9 ppg, 6.2 rpg), Ty Rothenberger (G, 6-0, Sr., 7.6 ppg, 2.0 apg), Dan Drennan (G, 6-2, Sr., 5.7 ppg, 3.6 apg), Tim Clark (C, 6-8, Sr., 6.1 ppg, 4.2 rpg).

**SERIES FACTS:** Win Streak - 24 (1971-2001). Loss Streak - 2 (1936-37). Most Points - 101 (1972). Most Points Allowed - 83 (1999). Biggest Margins: Win - 40 (101-61 in 1972). Loss - 14 (43-29 in 1936). W-L Records: At Ellensburg - 13-1. Nicholson Pavilion - 12-0. At Monmouth - 11-2. Neutral Sites - 2-0.

**2001-02 Schedule:**

Nov. 5	Pro Hoops Australia (ex.)
Nov. 16-17	at NW Missouri State tournament
Nov. 24	Western Baptist
Nov. 30	+Northwest Missouri
Dec. 1	+Seattle or Cal State-Bakersfield
Dec. 4	Warner Pacific
Dec. 8	at Western Baptist
Dec. 13	at Seattle
Dec. 15	at Northwest Nazarene
Dec. 28	UC-Davis
Dec. 29	Puget Sound
Jan. 5	at Humboldt State
Jan. 10	Alaska Anchorage
Jan. 12	Alaska Fairbanks
Jan. 17	at Saint Martin's
Jan. 19	at Central Washington
Jan. 24	Western Washington
Jan. 26	Seattle Pacific
Jan. 31	Northwest Nazarene
Feb. 2	Seattle
Feb. 9	Humboldt State
Feb. 14	at Alaska Fairbanks
Feb. 16	at Alaska Anchorage
Feb. 21	Central Washington
Feb. 23	Saint Martin's
Feb. 28	at Seattle Pacific
Mar. 2	at Western Washington

+ - Wolfpack Classic (Nov. 30-Dec. 1)

---

## WESTERN WASHINGTON

Dec. 8, at Ellensburg Jan. 31 at Bellingham

### VIKING INFORMATION:

**Location:** Bellingham

**Enrollment:** 12,400

**Arena:** Sam Carver Gym (2,534)

**Series:** CWU 146, WWU 75

**SID:** Paul Madison

**SID Phone:** 360-650-3108

**Fax Phone:** 360-650-3495

**Lettermen:** 11

**Starters:** 4

**2000-01 Record:** 27-4

**Conference Record:** 16-2 (1st)



**WESTERN  
WASHINGTON  
UNIVERSITY™**

**COACHING STAFF:** Head Coach - Brad Jackson, WSU '75 (299-183, 16 years). Assistants - Tony Dominguez, Rob Visser.

**RETURNING STARTERS:** Shelton Diggs (G, 6-2, Sr., 14.2 ppg, 3.9 rpg), A.J. Giesa (F, 6-7, Sr., 14.5 ppg, 5.7 rpg), Mike Palm (C, 14.6 ppg, 7.3 rpg), Jacob Stevenson (G, 6-3, Sr., 16.1 ppg, 4.3 rpg),

**OTHER RETURNING LETTERMEN:** Jason Burrell (G, 6-1, So., 8.5 ppg, 2.3 apg), Nehemiah Campbell (F, 6-4, Jr., 3.1 ppg, 2.1 rpg), Brian Dennis (F, 6-7, Sr., 14.3 ppg, 11.6 rpg), Robert Harvie (G, 6-0, Sr., 0.4 ppg), Chris Stevens (C, 6-9, Sr., 2.0 ppg, 1.4 rpg), Darnell Taylor (G, 5-9, Sr., 11.3 ppg, 2.0 apg), Andy Wheat (F, 6-4, Jr., 1.1 ppg, 0.6 rpg).

**TOP NEWCOMERS:** Grant Dykstra (G, 6-4, Fr., Everson-Lynden Christian), Kyle Jackson (G, 5-10, Fr., Bellingham-Sehome), Maurice Tyree (F, 6-7, Fr., Sacramento, Calif.-Jesuit).

**KEY LOSS:** Ryan Kettman (F, 8.5 ppg, 3.5 rpg, .400 3-pt. pct.).

**SERIES FACTS:** Win Streaks - 21 (1928-37), 10 (1978-81), 8 (1974-77). Loss Streaks - 7 (1924-27), 7 (1960-62). Most Points - 111 (1977). Most Points Allowed - 96 (1991). Biggest Margins: Win - 55 (111-56 in 1977). Loss - 46 (57-11 in 1917). W-L Records: At Ellensburg - 85-24. At Nicholson Pavilion - 47-11. At Bellingham - 56-49. At Sam Carver Gym - 29-24. Neutral Sites - 5-2.

### 2001-2002 Schedule:

Nov. 8	at Washington (exh.)
Nov. 19	Cascade
Nov. 23	+Southern Colorado
Nov. 24	+Minnesota State Moorhead
Nov. 29	Northwest
Dec. 1	Evergreen
Dec. 6	at Saint Martin's
Dec. 8	at Central Washington
Dec. 15	+Northeastern State
Dec. 16	+Bellarmine
Dec. 19	Warner Pacific
Dec. 29	Colorado School of Mines
Jan. 3	Seattle
Jan. 5	Northwest Nazarene
Jan. 12	at Seattle Pacific

---

Jan. 17	Alaska Anchorage
Jan. 19	Alaska Fairbanks
Jan. 24	at Western Oregon
Jan. 26	at Humboldt State
Jan. 31	Central Washington
Feb. 2	Saint Martin's
Feb. 7	at Northwest Nazarene
Feb. 9	at Seattle
Feb. 16	Seattle Pacific
Feb. 21	at Alaska Fairbanks
Feb. 23	at Alaska Anchorage
Feb. 28	Humboldt State
Mar. 2	Western Oregon

+ - Chuck Randall Thanksgiving Classic (Nov. 23-24); High Desert Classic (Dec. 15-16)

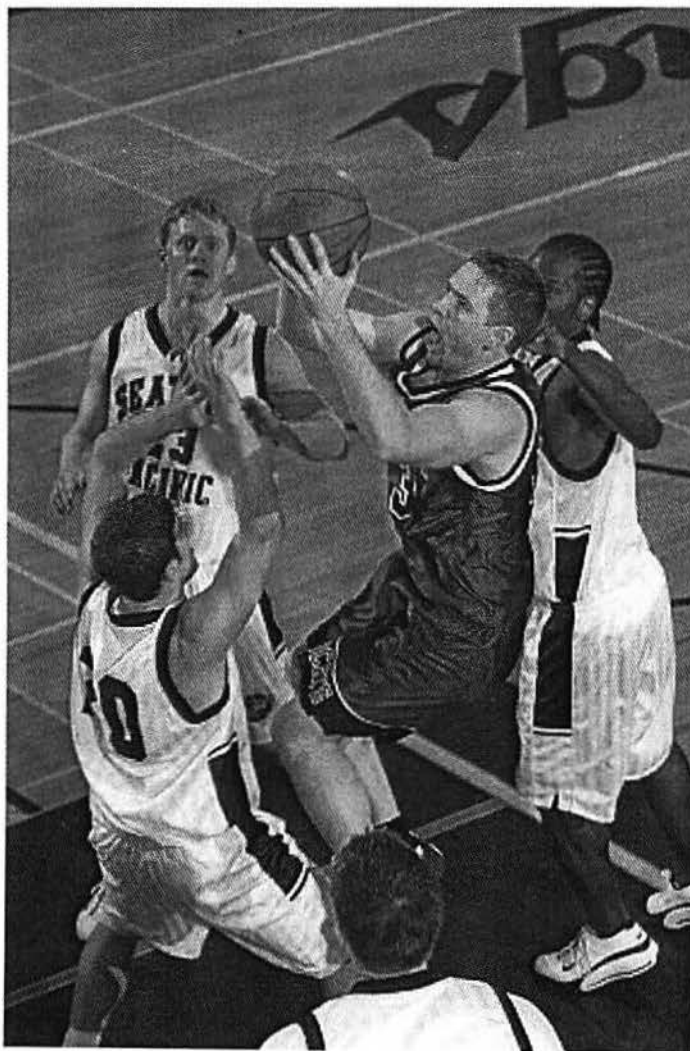

---

# Record Book

## Individual Game

**Field Goals** - 17, Phil Adams (Pacific Lutheran, 1-13-70)

**Field Goal Attempts** - 40, Fred Peterson (Western Washington, 3-1-47)

**Field Goal Attempts, modern** - 32, Tom Wallenborn (Whitworth, 1-14-61)

**Field Goal PCT., min. 5** - 100.0, Ray Orange, 10-10 (Western Washington, 3-1-80)

**Field Goal PCT., min. 12** - 92.8, John Greer, 13-14 (Eastern Oregon, 11-7-95)

**Consecutive Field Goals made** - 16, Marty DeLange (11-20-98 to 11-24-98)

**Three-point Field Goals** - 10, Ryan Pepper (Puget Sound, 2-23-95)

**Three-point Field Goal Attempts** - 17, Ryan Pepper (Puget Sound, 2-23-95)

**Three-point FG PCT., min. 5** - 100.0, Heath Dolven, 5-5 (Whitman, 11-21-92), Ryan Pepper, 5-5 (Pacific Lutheran, 11-20-92)

**Free Throws** - 19, Swede Livingston (British Columbia, 1-4-60)

**Free Throw Attempts** - 22, Mel Cox (Pacific Lutheran, 1-25-64)

**Free Throw PCT., min. 10** - 100.0, Willie Minor, 14-14 (St. Martin's, 12-10-59)

**Consecutive Free Throws made** - 28, Ryan Pepper (2-2-95

to 2-9-95)

**Rebounds** - 26, Ron Olney (Eastern Washington, 2-21-63)

**Assists** - 15, Reese Radliff (Western Washington, 2-4-83)

**Steals** - 9, Larry Foster (Southern Oregon, 12-20-91)

**Blocked shots** - 9, Leon Johnson (Lewis-Clark State 3-7-95)

**Turnovers** - 10, David Williams (St. Martin's, 1-9-82); Rodnie Taylor (Lewis-Clark State, 12-10-85); Ryan Pepper (MS-Northern, 11-12-94)

**Points** - 46, Ryan Pepper (Puget Sound, 2-23-95)

**Minutes** - 52, Joe Harris (Whitman, 1-11-86)

## Individual Single Season

**Field Goals** - 317, Ryan Pepper (1995)

**Field Goal Attempts** - 696, Ryan Pepper (1995)

**Field Goal PCT., min. 150** - 70.0, Doug Harris, 226-323 (1983)

**Three-point Field Goals** - 95, Ryan Pepper (1995)

**Three-point Field Goal Attempts** - 276, Ryan Pepper (1995)

**Three-point FG PCT., min. 50** - 50.9, Carson Payne, 27-53 (2000)

**Free Throws** - 181, Jason Pepper (1993)

**Free Throw Attempts** - 251, Jason Pepper (1993)

**Free Throw PCT., min. 50** - 89.2, Larry Foster, 99-111 (1992)

**Rebounds** - 359, Dave Biwer (1989)

**Rebound Avg.** - 14.8, Bill Coordes, 251 (1959)

**Assists** - 242, Joe Harris (1987)

**Steals** - 114, Jason Pepper (1993)

**Blocked shots** - 113, Van Beard (1989)

**Turnovers** - 137, Ryan Pepper (1995)

**Fouls** - 124, Dave Biwer (1989)

**Disqualifications** - 11, Stan Puhich (1968)

**Points** - 898, Ryan Pepper (1995)

**Scoring Average** - 26.4, Ryan Pepper (1995)

**Games** - 42, Art Haskins, Dave Biwer, Van Beard, Alphonso Goldwire (1989)

**Minutes** - 1,302, Ryan Pepper (1995)

## Individual Career

**Field Goals** - 774, Ryan Pepper (1992-95)

**Field Goal Attempts** - 1684, Ryan Pepper (1992-95)

<b>Field Goal PCT., min. 325</b> - 60.3, Ray Orange, 343-569 (1979-80) Free Throws - 582, Mel Cox (1964-67)	<b>Minutes</b> - 3865, Ryan Pepper (1992-95)	<b>Fewest Turnovers</b> - 2, Western Washington (2-15-75)
<b>Free Throw Attempts</b> - 821, Mel Cox (1964-67)	<b>Team Offense Single Game</b>	<b>Steals</b> - 27, Sheldon Jackson (1-10-89)
<b>Free Throw PCT., min. 125</b> - 89.2, Larry Foster, 99-111 (1991-92)	<b>Field Goals</b> - 62, Northwest College (1-26-88)	<b>Blocked Shots</b> - 13, Northwest (2-20-89)
<b>Three-point Field Goals</b> - 263, Ryan Pepper (1992-95)	<b>Field Goal Attempts</b> - 113, St. Martin's (2-14-47)	<b>Fouls</b> - 38, Southern Oregon (2-25-78)
<b>Three-point Field Goal Attempts</b> - 735, Ryan Pepper (1992-95)	<b>Field Goal Attempts, modern</b> - 104, Northwest (1-26-88)	<b>Disqualifications</b> - 6, Southern Oregon (2-25-78), Eastern Washington (1-22-38)
<b>Three-point Field Goal PCT., min. 125</b> - 39.6, Tim Brown, 68-172 (1987-88)	<b>Field Goal PCT.</b> - 70.7, Whitman, 41-58 (2-15-83)	<b>Points</b> - 139, Lewis-Clark State (3-1-79)
<b>Rebounds</b> - 1017, Mel Cox (1964-67)	<b>Three-point Field Goals</b> - 22, Simon Fraser (2-13-99)	<b>Team Defense Single Game</b>
<b>Rebound Avg.</b> - 13.2, Bill Coordes, 805 (1957-59)	<b>Three-point Field Goal Attempts</b> - 42, Simon Fraser (2-13-99)	<b>Field Goals</b> - 5, Gonzaga (3-6-50). Modern - 10, Simon Fraser (2-6-76), Eastern Washington (1-24-58), Humboldt State (12-19-57), British Columbia (1-17-58)
<b>Assists</b> - 404, Joe Harris (1986-87)	<b>Three-point Field Goal PCT., min. 10</b> - 80.0, Western Baptist (12-29-89)	<b>Field goals (with shot clock)</b> - 13, Northern State (3-13-90)
<b>Steals</b> - 343, Jason Pepper (1990-93)	<b>Free Throws</b> - 43, Western Washington (2-2-91)	<b>Field Goal Attempts</b> - 25, Simon Fraser (2-6-76)
<b>Blocked Shots</b> - 128, Otto Pijpker (1990-93)	<b>Free Throw Attempts</b> - 59, Alaska-Fairbanks (12-17-55)	<b>Field Goal Attempts (with shot clock)</b> - 40, Puget Sound (2-4-92)
<b>Turnovers</b> - 414, Jason Pepper (1990-93)	<b>Free Throw PCT., min. 10</b> - 100.0, Whitworth, 10-10 (1-17-89); 96.0, East Central Oklahoma, 24-25 (3-11-75)	<b>Three-point Field Goals*</b> - 20, Western Baptist (12-29-89) <b>Three-point Field Goal Attempts*</b> - 41, Western Baptist (12-29-89)
<b>Fouls</b> - 401, Ron vanderSchaaf (1984-87)	<b>Offensive Rebounds</b> - 30, Seattle (12-14-99)	<b>Three-point Field Goal PCT., min. 10</b> - 7.1, Puget Sound 1-14 (1-19-95)
<b>Disqualifications</b> - 20, Les Wyatt (1974-77)	<b>Rebounds</b> - 74, Eastern Washington (2-21-63); Humboldt State (12-28-66)	<b>Free Throws</b> - 1, Oregon Tech (1-15-77), Western Washington (3-4-78)
<b>Points</b> - 2254, Ryan Pepper (1992-95)	<b>Assists</b> - 40, Lewis-Clark State (3-1-79)	
<b>Scoring Avg.</b> - 21.2, Mel Cox, 2120 (1964-67)	<b>Turnovers</b> - 34, Pacific Lutheran (12-4-76)	
<b>Games</b> - 140, Ron vanderSchaaf (1984-87)		

<b>Free Throw Attempts</b> - 2, Oregon Tech (1-15-77), Western Washington (3-4-78)	540-743 (1965)	<b>Scoring Avg.</b> - 54.0 (1958)
<b>Free Throw PCT., min. 10</b> - 18.2, Pacific Lutheran, 2-11 (12-3-83)	<b>Rebounds</b> - 1765 (1989)	<b>Scoring Avg. (with shot clock)</b> - 67.4 (1990)
Rebounds - 18, Eastern Washington (1-12-80)	<b>Rebound Avg.</b> - 53.0 (1963)	<b>Takeaways</b> -761 (1989)
<b>Turnovers*</b> - 38, Cal State - Los Angeles (12-1-83); Sheldon Jackson (1-21-92)	<b>Rebound Margin</b> - 12.8 (1963)	<b>Takeaways Per Game</b> - 24.1, 29-701 (1999)
<b>Fouls*</b> - 37, Eastern Washington (1-8-66)	<b>Assists</b> - 789 (1987)	<b>Turnover Ratio</b> - 8.27, 29-240
<b>Points, modern</b> - 27, Humboldt State (12-19-57)	<b>Assists Per Game</b> - 19.4, 29-562 (1975)	<b>Team Miscellaneous</b>
<b>Points (with shot clock)</b> - 43, Northwest (2-20-89)	<b>Turnovers</b> - 652 (1989)	<b>Consecutive wins</b> - 25 (Jan. 3 to Mar. 13, 1970)
<b>Most Points*</b> -117, BYU-Hawaii (1994)	<b>Fewest Turnovers</b> - 348 (1975)	<b>Consecutive wins, beginning of season</b> - 13 (Nov. 13-Dec. 29, 1992)
*Record fewest except where indicated with asterik	<b>Blocks</b> - 200 (1989)	<b>Consecutive losses</b> - 18 (Feb. 9, 1927 to Jan. 13, 1928)
<b>Team Offense Single Season</b>	<b>Blocks Per Game</b> - 4.76, 42-200 (1989)	<b>Consecutive losses, beginning of season</b> - 7 (1928 & 1994)
<b>Field Goals</b> - 1323 (1989)	<b>Steals</b> - 430 (1990)	<b>Largest victory margin</b> - 76, CWU 120, Northwest 44 (1-26-89)
<b>Field Goal Attempts</b> - 2801 (1989)	<b>Steals Per Game</b> - 13.4, 32-429 (1992)	<b>Largest loss margin</b> - 47, Seattle 90, CWU 43 (12-2-52)
<b>Field Goal PCT.</b> - 53.9, 977-1812 (1983)	<b>Fouls</b> - 865 (1987)	<b>Most wins</b> - 32 (1987, 1989)
<b>Three-point Field Goals</b> -311 (1999)	<b>Disqualifications</b> - 35 (1991 & 1994)	<b>Most losses</b> - 18 (1951)
<b>Three-point Field Goal Attempts</b> - 908 (1999)	<b>Points</b> - 3378 (1989)	<b>Best Winning PCT.</b> - 1.000, 7-0 (1908)
<b>Three-point Field Goal PCT.</b> - 38.4, 174-453 (1987)	<b>Scoring Avg.</b> - 91.1 (2000)	<b>Best Winning PCT., modern</b> - .939, 31-2 (1970)
<b>Free Throws</b> - 730 (1993)	<b>Scoring Margin</b> - 14.4 (1990)	<b>Most Points, half</b> - 79, Lewis-Clark State (3-1-79)
<b>Free Throw Attempts</b> - 1085 (1993)	<b>Team Defense Single Season</b>	<b>Most Points, both teams</b> - 230, CWU 139, LCSC 91 (3-1-79)
<b>Free Throw PCT.</b> - 72.7,	<b>Field Goal PCT.</b> - 31.0, 482-1555 (1955)	
	<b>Three-point Field Goal PCT.</b> - 33.4, 158-473 (1989)	
	<b>Free Throw PCT.</b> - 61.9, 348-562 (1958)	
	<b>Rebounds</b> - 837 (1958)	
	<b>Points</b> - 1351 (1958)	

---

## SEASON LEADERS

### Scoring

1. Ryan Pepper (1995) 898
2. Carl Aaron (1989) 761
3. Ron VanderSchaaf (1987) 695
4. Jason Pepper (1993) 675
5. Mel Cox (1967) 666
6. Carl Aaron (1988) 649
7. Mel Cox (1966) 610
8. Rich Hanson (1973) 590
9. Ryan Pepper (1994) 587
10. Leon Johnson (1998) 576

### Scoring Average

1. Ryan Pepper (1995) 898  
26.4
2. Mel Cox (1965) 419  
22.1
3. Carl Aaron (1988) 649  
21.6
4. Mel Cox (1967) 666  
21.5
5. Mel Cox (1966) 610  
21.0
6. Leon Johnson (1998) 576  
20.6
7. Rich Hanson (1973) 590  
20.3
8. Ryan Pepper (1994) 587  
20.2
9. Mel Cox (1964) 425  
20.2
10. Carl Aaron (1989) 761  
20.0

### Field Goals

1. Ryan Pepper (1995) 317
2. Carl Aaron (1989) 301
3. Ron vanderSchaaf (1987) 266
4. Mel Cox (1967) 263
5. Carl Aaron (1988) 254
6. Carl Whitfield (1978) 242
7. Jason Pepper (1993) 239
8. Paul Adams (1970) 238
9. Joe Holmes (1979) 236
10. Rich Hanson (1973) 229

### Field Goal Attempts

1. Ryan Pepper (1995) 696

2. Carl Aaron (1989) 641
3. Carl Whitfield (1978) 551
4. Paul Adams (1970) 529
5. Fred Peterson (1950) 512
6. Bill Chatman (1972) 500
7. Carl Aaron (1988) 493
8. Jeff Foster (1996) 481
9. Ron vanderSchaaf (1987) 475
10. Joe Holmes (1979) 466

### FG PCT. (min. 100 att.)

1. Doug Harris (1983) 226-323  
70.0
2. Ray Orange (1980) 217-344  
63.1
3. Scott Tri (1982) 114-185  
61.6
4. Leon Johnson (1998) 225-368  
61.1
5. Mel Cox (1967) 263-434  
60.6
6. Dennis Johnson (1979) 140-232  
60.3
7. Dennis Johnson (1980) 179-302  
59.3
8. Israel Dorsey (1988) 97-165  
58.8
9. Dave Benedict (1967) 134-228  
58.8
10. Terry Britt (1990) 85-145  
58.6

### 3-Point Field Goals

1. Ryan Pepper (1995) 95
2. Damien Chapman (2001) 85
- Corby Schuh (2000) 85
4. Ryan Pepper (1993) 73
5. Heath Dolven (1993) 71
6. Tyce Nasinec (1999) 68
7. Marc Callero (1995) 67
8. Corby Schuh (1999) 66
9. Tyce Nasinec (1998) 65
10. Ryan Pepper (1994) 64

### 3-Point FG Attempts

1. Ryan Pepper (1995) 276

2. Damien Chapman (2001) 226
3. Corby Schuh (2000) 214
4. Corby Schuh (1999) 190
5. Shane McCullough (1992) 189
6. Heath Dolven (1993) 188
- Tyce Nasinec (1999) 188
8. Ryan Pepper (1994) 186
9. Grady Fallon (1998) 181
10. Ryan Pepper (1993) 177

### 3-Point FG PCT. (min. 50 att.)

1. Carson Payne (2000) 27-53  
50.9
2. Tim Brown (1987) 53-118  
44.9
3. Jim Toole (1989) 23-53  
43.4
4. Richard Ramey (1990) 30-70  
42.9
- Paul Fraker (1997) 27-63  
42.9
6. Justin Thompson (2001) 26-61  
42.6
7. Ryan Pepper (1993) 73-177  
41.2
8. Brian Link (1991) 24-59  
40.7
9. Jeff Leary (1987) 50-124  
40.3
10. Brant Borghorst (1995) 20-50  
40.0
- Tyce Nasinec (1997) 44-110  
40.0

### Free Throws

1. Jason Pepper (1993) 181
2. Ryan Pepper (1995) 169
3. Mel Cox (1966) 166
4. Ron vanderSchaaf (1987) 162
5. Mitch Adams (1970) 160
6. Carl Aaron (1989) 158
7. Jack Brantner (1956) 157
8. Mel Cox (1964) 151
9. Carl Aaron (1988) 141
10. Mel Cox (1967) 140

---

**Free Throw Attempts**

1. Jason Pepper (1993)	251
2. Jack Brantner (1956)	245
3. Mitch Adams (1970)	236
4. Mel Cox (1966)	235
5. Ron vanderSchaaf (1987)	229
6. Ryan Pepper (1995)	221
7. Leon Johnson (1998)	215
8. Mel Cox (1964)	213
9. Carl Aaron (1989)	209
10. Mel Cox (1967)	200

**FT PCT. (min. 50 attempts)**

1. Larry Foster (1992)	99-111	89.2
2. Corby Schuh (2000)	55-64	85.9
3. Scott Kenney (1990)	87-103	84.5
4. Ed Smith (1965)	80-95	84.2
5. Ed Smith (1966)	85-101	84.2
6. Tim Sandberg (1974)	90-107	84.1
7. Tyce Nasinec (1999)	72-86	83.7
8. Todd Nealey (1997)	123-147	83.7
9. Ned Delmore (1974)	45-54	83.3
Harold Riggan (1963)	60-72	83.3
Ryan Pepper (1994)	125-150	83.3

**Rebounds**

1. Dave Biwer (1989)	359
2. Mitch Adams (1970)	323
3. Bill Coordes (1957)	322
4. Ron vanderSchaaf (1987)	320
5. Bruce Sanderson (1969)	302
6. Paul Adams (1970)	294
7. Mel Cox (1966)	292
8. Rich Hanson (1971)	275
9. Mel Cox (1967)	273
10. Dave Oliver (1976)	272

**Rebound Average**

1. Bill Coordes (1959)	251	14.8
2. Bill Coordes (1957)	322	14.6
3. Mel Cox (1964)	266	12.7
4. Ron Olney (1963)	255	10.6
5. Bill Coordes (1958)	232	10.5
6. Mel Cox (1966)	292	10.1
7. Bruce Sanderson (1969)	302	10.1
8. Rich Hanson (1972)	260	10.0
Joe Kominski (1957)	180	10.0
10. Norm Erken (1960)	235	9.8

**Assists**

1. Joe Harris (1987)	242
2. Jim Toole (1990)	222
3. Troy Steigman (1996)	189
4. Reese Radliff (1984)	166
5. Joe Harris (1986)	162
6. Chad Boyer (1993)	159
Reggie Ball (2000)	159
8. Reese Radliff (1983)	152
9. Todd Nealey (1997)	150
10. Joe Callero (1986)	147

**Steals**

1. Jason Pepper (1993)	114
2. Ray Orange (1980)	102
3. Jason Pepper (1992)	95
4. Derrick Elliott (1999)	89
5. Ryan Pepper (1995)	83
6. Jason Pepper (1991)	80
7. Jim Toole (1990)	79
8. Marc Callero (1995)	78
9. Reggie Ball (2000)	76
10. Willie Thomas (1997)	75

**Turnovers**

1. Ryan Pepper (1995)	137
2. Jason Pepper (1992)	126
3. Todd Nealey (1997)	123
4. David Williams (1982)	

Jason Pepper (1993)	112
6. Ryan Pepper (1994)	110
7. Jason Pepper (1991)	109
8. Justin Bursch (2001)	100
9. Simon Dubiel (1998)	99
10. Darrell Tanner (1985)	98

**Blocked Shots**

1. Van Beard (1989)	113
2. Leon Johnson (1998)	66
3. Leon Johnson (1995)	60
4. Rodnie Taylor (1987)	49
5. Ron vanderSchaaf (1987)	44
6. Kenny Thompson (1988)	40
7. Dave Biwer (1989)	39
8. Rodnie Taylor (1986)	38
David Jones (1990)	38
10. John Harper (1982)	37
Dale Daniels (1982)	37

**Minutes Played**

1. Ryan Pepper (1995)	1302
2. Joe Harris (1987)	1228
3. Dave Biwer (1989)	1151
4. Marc Callero (1995)	1141
5. Carl Aaron (1989)	1114
6. Jason Pepper (1993)	1087
7. Joe Harris (1986)	1055
8. Ron vanderSchaaf (1987)	1053
9. Jim Toole (1990)	1046
10. Heath Dolven (1993)	1029



---

**CAREER LEADERS****Scoring**

1. Ryan Pepper (1992-95)	2254
2. Mel Cox (1964-67)	2120
3. Jason Pepper (1990-93)	1883
4. Ron vanderSchaaf (1984-87)	1693
5. Rich Hanson (1971-73)	1506
6. Tyce Nasinec (1996-99)	1457
7. Carl Aaron (1988-89)	1410
8. Dave Allen (1967-70)	1393
9. Dean Nicholson (1947-50)	1377
10. Les Wyatt (1974-77)	1368
11. Bill Coordes (1956-59)	1320
12. Jim Clifton (1962-65)	1160
13. Rodnie Taylor (1985-87)	1158
14. Steve Page (1974-75, 79)	1009
15. Mitch Adams (1969-71)	1007
16. Fred Peterson (1947-50)	1006
17. Leon Johnson (1995, 98)	1004
18. Dave Oliver (1976-77)	976
19. Eric Schooler (1969-72)	971
20. Carson Payne (1999-00)	951

**Scoring (min. 40 games)**

1. Mel Cox (1964-67)	2120
	21.2
2. Carl Aaron (1988-89)	1410
	20.7
3. Leon Johnson (1995, 98)	1004
	18.9
4. Ryan Pepper (1992-95)	2254
	17.2

5. Rich Hanson (1971-73)	1126
	1506
	17.1
6. Carson Payne (1999-00)	951
	16.7
7. Joe Holmes (1979-80)	693
	15.8
8. Dave Oliver (1976-77)	976
	15.7
9. Willie Thomas (1994, 97)	890
	15.6
10. Larry Foster (1991-92)	687
	15.6

**Field Goals**

1. Ryan Pepper (1992-95)	774
2. Mel Cox (1964-67)	769
3. Jason Pepper (1990-93)	701
4. Ron vanderSchaaf (1984-87)	657
5. Dave Allen (1967-70)	592
6. Rich Hanson (1971-73)	558
7. Les Wyatt (1974-77)	556
8. Carl Aaron (1988-89)	555
9. Tyce Nasinec (1996-99)	505
10. Rodnie Taylor (1985-87)	495

**Field Goal Attempts**

1. Ryan Pepper (1992-95)	1684
2. Jason Pepper (1990-93)	1416
3. Mel Cox (1964-67)	1401
4. Dave Allen (1967-70)	1279
5. Ron vanderSchaaf (1984-87)	1203
6. Jim Clifton (1962-65)	1189
7. Carl Aaron (1988-89)	1134
8. Bill Coordes (1956-59)	96

9. Rich Hanson (1971-73)	1109
10. Les Wyatt (1974-77)	1108

**FG PCT. (min. 300 attempts)**

1. Ray Orange (1979-80)	343-569
	60.3
2. Dennis Johnson (1979-80)	319-534
	59.7
3. Leon Johnson (1995, 98)	397-669
	59.3
4. Dave Benedict (1967-68)	299-517
	57.8
5. Carson Payne (1999-00)	378-685
	55.2
6. Mel Cox (1964-67)	769-1401
	54.9
7. Willie Thomas (1994, 97)	340-620
	54.8
8. Ron vanderSchaaf (1984-87)	657-1203
	54.6
9. Otto Pijpker (1990-93)	338-631
	53.6
10. Terry Britt (1990-92)	213-400
	53.3

**Three-point FGs**

1. Ryan Pepper (1992-95)	263
2. Tyce Nasinec (1996-99)	198
3. Grady Fallon (1995-98)	166
4. Corby Schuh (1999-00)	151
5. Damien Chapman (2000-01)	147
6. Heath Dolven (1992-93)	120
7. Simon Dubiel (1998-99)	96

8. Marc Callero (1994-95)	89	10. Eric Davis (1997-99)	82-221 37.1	4. Ned Delmore (1974-75)	109-132 82.6
9. Eric Davis (1997-99)	82			5. Dennis Johnson (1979-80)	168-205 82.0
10. Justin Bursch (1998-01)	79			6. Tyce Nasinec (1996-99)	249-314 79.3
<b>Three-point FG Attempts</b>		<b>Free Throws</b>		7. Ryan Pepper (1992-95)	
1. Ryan Pepper (1992-95)	735	1. Mel Cox (1964-67)	582	8. Rich Hanson (1971-73)	
2. Tyce Nasinec (1996-99)	532	2. Jason Pepper (1990-93)	456	9. Marty DeLange (1999-00)	
3. Grady Fallon (1995-98)	491	3. Ryan Pepper (1992-95)	443	10. Jim Clifton (1962-65)	
4. Corby Schuh (1999-00)	404	4. Rich Hanson (1971-73)	390		
5. Damien Chapman (2000-01)	391	5. Ron vanderSchaaf (1984-87)	378		
6. Heath Dolven (1992-93)	326	6. Bill Coordes (1956-59)	358		
7. Simon Dubiel (1998-99)	263	7. Mitch Adams (1969-71)	319		
Justin Bursch (1998-01)	263	8. Carl Aaron (1988-89)	299		
9. Marc Callero (1994-95)	241	9. Don Heacox (1953-55)	268		
10. Eric Davis (1997-99)	221	10. Les Wyatt (1974-77)	256		
<b>Three-point FG PCT. (min. 125)</b>		<b>Free Throw Attempts</b>		<b>Rebounds</b>	
1. Simon Dubiel (1998)	60-151 39.7	1. Mel Cox (1964-67)	821	1. Mel Cox (1964-67) 1017	
2. Tim Brown (1987-88)	68-172 39.5	2. Jason Pepper (1990-93)	650	2. Ron vanderSchaaf (1984-87) 918	
3. Paul Fraker (1997-98)	65-168 38.7	3. Ryan Pepper (1992-95)	562	3. Les Wyatt (1974-77) 813	
4. Jeff Foster (1996)	61-159 38.4	4. Bill Coordes (1957-59)	549	4. Bill Coordes (1957-59) 805	
5. Jason Eckert (1990-91)	78-207 37.7	5. Ron vanderSchaaf (1984-87)	519	5. Mitch Adams (1969-71) 791	
6. Damien Chapman (2000-01)	47-391 37.6	6. Mitch Adams (1969-71)	511	6. Rich Hanson (1971-73) 764	
7. Corby Schuh (1999-00)	151-404 37.4	7. Rich Hanson (1971-73)	496	7. Dave Biwer (1987-89) 747	
8. Jay Short (1995)	50-134 37.3	8. Don Heacox (1953-55)	406	8. Jason Pepper (1990-93) 623	
9. Tyce Nasinec (1996-99)	198-532 37.2	9. Carl Aaron (1988-89)	391	9. Glenn Smick (1966-69) 620	
		10. Les Wyatt (1974-77)	358	10. Rodnie Taylor (1985-87) 592	
		<b>FT PCT. (min. 125 attempts)</b>		11. Otto Pijpker (1990-93) 580	
		1. Larry Foster (1991-92)	153-181 84.5	12. Paul Adams (1969-70) 552	
		2. Ed Smith (1965-66)	165-196 84.2	13. Dave Oliver (1976-77) 514	
		3. Todd Nealey (1997)	123-147 83.7	14. Terry Britt (1990-92) 488	
				15. Carl Aaron (1988-89) 467	
				16. John Harper (1981-82) 437	

17. Ryan Pepper (1992-95)	434	9. Sam Miller (1979-80)	262	101
18. Norm Erkin (1959-61)	431	10. Dave Olzendam (1976-77)	253	6. Willie Thomas (1994, 97)
19. Danny Pike (1983-84)	428			61
20. George Bender (1967-69, 71)	427			7. John Harper (1981-82)
				55
<b>Rebounds (min. 40 games)</b>		<b>Steals</b>		Jason Pepper (1990-93)
1. Bill Coordes (1957-59)	805	1. Jason Pepper (1990-93)	343	9. Jay Shinnick (1990-91)
	13.2	2. Ryan Pepper (1992-95)	261	47
2. Mel Cox (1964-67)	1017	3. Tyce Nasinec (1996-99)	187	10. David Jones (1988, 90)
	10.2	4. David Rockwood (1992, 94-95)	146	44
3. Joe Kominski (1957-58)	358	5. Dave Biwer (1987-89)	142	
	8.7	6. Jim Toole (1989-90)	137	
4. Mitch Adams (1969-71)	791	Terry Britt (1990-92)	137	
	8.7	8. Leon Johnson (1995, 98)	123	
5. Rich Hanson (1971-73)	764	9. Willie Thomas (1994, 97)	113	
	8.7	10. Danny Pike (1982-83)	112	
6. Paul Adams (1969-70)	552			
	8.5	<b>Turnovers</b>		
7. Dave Oliver (1976-77)	515	1. Jason Pepper (1990-93)	414	
	8.3	2. Ryan Pepper (1992-94)	392	
8. Ray Kinnaman (1960-62)	490	3. Justin Bursch (1998-01)	296	
	8.0	4. Tyce Nasinec (1996-99)	278	
9. Norm Erken (1959-61)	431	5. Ron vanderSchaaf (1984-87)	244	
	7.7	6. Rodnie Taylor (1985-87)	225	
10. Dave Benedict (1967-68)	426	7. Les Wyatt (1974-77)	197	
	7.6	8. Jeff Albrecht (1991-93)	177	
		9. Joe Harris (1986-87)	176	
		10. David Rockwood (1992, 94-95)	170	
<b>Assists</b>		<b>Blocked Shots (Since '81)</b>		
1. Joe Harris (1986-87)	404	1. Otto Pijpker (1990-93)	128	
2. David Rockwood (1992, 94-95)	348	2. Leon Johnson (1995, 98)	126	
3. Jim Toole (1989-90)	343	3. Ron vanderSchaaf (1984-87)	126	
4. Justin Bursch (1998-01)	326	4. Van Beard (1989)	113	
5. Tyce Nasinec (1995-99)	325	5. Dave Biwer (1987-89)		
6. Reese Radliff (1983-84)	318			
7. Ryan Pepper (1992-95)	314			
8. Jeff Albrecht (1991-93)	312			

### Games Played

1. Ron vanderSchaaf (1984-87)	140
2. Ryan Pepper (1991-94)	131
3. Jason Pepper (1990-93)	129
4. Dave Allen (67-70)	127
5. Israel Dorsey (1985-88)	121
6. Eric Schooler (1969-72)	119
7. Tyce Nasinec (1996-99)	118
8. Les Wyatt (1974-77)	116
9. Glenn Schmick (1966-69)	114
Dave Biwer (1987-89)	114

### Minutes Played (Since '81)

1. Ryan Pepper (1992-95)	3865
2. Jason Pepper (1990-92)	3686
3. Ron vanderSchaaf (1984-87)	3472
4. Tyce Nasinec (1996-99)	3190
5. Dave Biwer (1987-89)	2493
6. Joe Harris (1986-87)	2283
7. Grady Fallon (1995-98)	2224
8. Rodnie Taylor (1985-87)	2157
9. Jeff Albrecht (1991-93)	2119
10. Justin Bursch (1998-01)	2021

## 30 POINT GAMES

### Most Points:

PTS	DATE	PLAYER	OPPONENT
46	Feb. 23, 1995	Ryan Pepper	Puget Sound
43	Jan. 25, 1964	Mel Cox	Pacific Lutheran
41	Feb. 8, 1951	Hal Jones	Western Washington
41	Nov. 26, 1994	Ryan Pepper	Colorado Mines
41	Feb. 2, 1995	Ryan Pepper	St. Martin's
38	Feb. 25, 1954	Bob Logue	Puget Sound
38	Mar. 1, 1997	Willie Thomas	Western Washington
37	Mar. 5, 1988	Carl Aaron	Western Washington
37	Feb. 17, 1973	Rich Hanson	Oregon Tech
37	Jan. 13, 2000	Carson Payne	Seattle Pacific
36	Dec. 27, 1993	Ryan Pepper	Central Missouri
36	Feb. 12, 1965	Mel Cox	Eastern Washington
36	Dec. 30, 1978	Joe Holmes	Chico State
36	Feb. 15, 1988	Carl Aaron	Puget Sound
36	Nov. 19, 1994	Ryan Pepper	Eastern Oregon
36	Nov. 30, 1994	Ryan Pepper	Whitman
36	Feb. 14, 1998	Tyce Nasinec	Hawaii Pacific

### 30-Point Games Chronologically:

PTS	DATE	PLAYER	OPPONENT
34	Mar. 1, 1947	Fred Peterson	Western Washington
31	Dec. 22, 1950	Hal Jones	Lewis & Clark
41	Feb. 8, 1951	Hal Jones	Western Washington
38	Feb. 25, 1954	Bob Logue	Puget Sound
35	Dec. 18, 1954	Jack Brantner	Seattle Pacific
32	Jan. 4, 1958	Bill Coordes	Lewis & Clark
33	Feb. 8, 1958	Bill Coordes	Whitworth
31	Jan. 30, 1959	Bill Coordes	Puget Sound
30	Feb. 13, 1959	Bill Coordes	Western Washington
31	Dec. 11, 1962	Brad Wilson	Western Montana
32	Dec. 30, 1963	Mel Cox	Southern Oregon
31	Jan. 18, 1964	Mel Cox	Seattle Pacific
43	Jan. 25, 1964	Mel Cox	Pacific Lutheran
30	Feb. 15, 1964	Mel Cox	Eastern Washington
31	Jan. 9, 1965	Mel Cox	Pacific Lutheran
36	Feb. 12, 1965	Mel Cox	Eastern Washington
35	Feb. 13, 1965	Mel Cox	Whitworth
34	Jan. 29, 1966	Mel Cox	Puget Sound
32	Feb. 11, 1966	Mel Cox	Eastern Washington
33	Feb. 26, 1966	Mel Cox	Pacific Lutheran
35	Feb. 17, 1967	Mel Cox	Western Washington
30	Feb. 18, 1967	Mel Cox	Eastern Washington
32	Mar. 7, 1967	Mel Cox	Pacific Lutheran
33	Dec. 21, 1970	Bill Chatman	Pacific Lutheran
35	Jan. 13, 1970	Paul Adams	Pacific Lutheran
30	Dec. 2, 1971	Bill Chatman	Carroll
31	Jan. 29, 1972	Rich Hanson	Oregon Tech
33	Feb. 4, 1972	Rich Hanson	Western Washington
31	Feb. 11, 1972	Rich Hanson	Eastern Oregon
37	Feb. 17, 1973	Rich Hanson	Oregon Tech
32	Feb. 9, 1974	Tim Sandberg	Eastern Oregon
34	Dec. 21, 1976	Dave Oliver	Cal State - Los Angeles
33	Dec. 2, 1978	Joe Holmes	Whitworth
36	Dec. 30, 1978	Joe Holmes	Chico State
35	Nov. 28, 1979	Joe Holmes	Whitman
30	Dec. 4, 1979	Joe Holmes	Seattle
30	Feb. 1, 1980	Dennis Johnson	Lewis-Clark State
30	Feb. 5, 1983	Doug Harris	Eastern Washington
31	Mar. 5, 1984	Ken Bunton	Pacific Lutheran

30	Feb. 25, 1986	Ron vanderSchaaf	Eastern Washington
31	Dec. 13, 1986	Ron vanderSchaaf	Whitworth
33	Nov. 30, 1987	David Jones	Alaska Southeast
32	Dec. 19, 1987	Carl Aaron	Western Baptist
36	Feb. 15, 1988	Carl Aaron	Puget Sound
30	Feb. 20, 1988	Carl Aaron	Sheldon Jackson
31	Feb. 25, 1988	Carl Aaron	St. Martin's
37	Mar. 5, 1988	Carl Aaron	Western Washington
32	Mar. 7, 1988	Carl Aaron	Western Washington
34	Mar. 8, 1989	Carl Aaron	Western Washington
34	Mar. 17, 1989	Carl Aaron	Wheeling Jesuit, W.
35	Feb. 9, 1991	Tery Britt	Lewis-Clark State
30	Dec. 21, 1991	Larry Foster	Oregon Tech
31	Dec. 28, 1991	Jason Pepper	Chico State
30	Dec. 29, 1991	Larry Foster	Whitman
31	Feb. 11, 1993	Jason Pepper	Simon Fraser
31	Mar. 9, 1993	Jason Pepper	Western Washington
36	Dec. 27, 1993	Ryan Pepper	Central Missouri
31	Jan. 16, 1994	Ryan Pepper	Hawaii Pacific
31	Feb. 3, 1994	Ryan Pepper	St. Martin's
32	Feb. 17, 1994	Ryan Pepper	Puget Sound
36	Nov. 19, 1994	Ryan Pepper	Eastern Oregon
41	Nov. 26, 1994	Ryan Pepper	Colorado Mines
36	Nov. 30, 1994	Ryan Pepper	Whitman
34	Dec. 2, 1994	Ryan Pepper	Life
30	Dec. 3, 1994	Ryan Pepper	Seattle
30	Jan. 14, 1995	Ryan Pepper	Simon Fraser
31	Jan. 21, 1995	Ryan Pepper	Western Washington
32	Jan. 26, 1995	Ryan Pepper	Seattle
31	Jan. 28, 1995	Ryan Pepper	BYU-Hawaii
41	Feb. 2, 1995	Ryan Pepper	St. Martin's
46	Feb. 23, 1995	Ryan Pepper	Puget Sound
33	Mar. 7, 1995	Ryan Pepper	Lewis-Clark State
35	Nov. 7, 1995	John Greer	Eastern Oregon
31	Jan. 12, 1996	Jeff Foster	Northwest College
32	Jan. 25, 1996	Jeff Foster	St. Martin's
35	Feb. 24, 1996	Jeff Foster	Seattle
31	Feb. 8, 1997	Todd Nealey	Western Washington
38	Mar. 1, 1997	Willie Thomas	Western Washington
31	Mar. 21, 1997	Willie Thomas	Cumberland, KY
32	Nov. 29, 1997	Leon Johnson	Cascade
30	Feb. 5, 1998	Leon Johnson	Evergreen State
33	Feb. 9, 1998	Leon Johnson	Seattle Pacific
36	Feb. 14, 1998	Tyce Nasinec	Hawaii Pacific
31	Feb. 19, 1998	Tyce Nasinec	Western Washington
32	Mar. 17, 1998	Leon Johnson	Union, Tenn.
37	Jan. 13, 2000	Carson Payne	Seattle Pacific
31	Feb. 17, 2000	Carson Payne	St. Martin's
30	Mar. 3, 2000	Carson Payne	BYU-Hawaii
34	Jan. 11, 2001	Justin Thompson	Humboldt State
33	Mar. 8, 2001	Justin Thompson	Seattle Pacific

Career 30-Point Games - Ryan Pepper 16, Mel Cox 13, Carl Aaron 8, Bill Coordes 4, Rich Hanson 4, Joe Holmes 4, Leon Johnson 4, Jason Pepper 3, Jeff Foster 3, Carson Payne 3, Hal Jones 2, Bill Chatman 2, Ron vander Schaaf 2, Larry Foster 2, Willie Thomas 2, Tyce Nasinec 2, Justin Thompson 2, Fred Peterson, Bob Logue, Jack Brantner, Brad Wilson, Paul Adams, Tim Sandberg, Dave Oliver, Ken Bunton, Doug Harris, Dennis Johnson, David Jones, Terry Britt, John Greer, Todd Nealey.

### 20 Rebound Games:

NO.	DATE	PLAYER	OPPONENT
21	Dec. 2, 1956	Bill Coordes	Puget Sound

---

22	Jan. 3, 1957	Bill Coordes	Whitworth
21	Feb. 1, 1957	Bill Coordes	Whitworth
23	Feb. 2, 1957	Bill Coordes	Eastern Washington
20	Jan. 6, 1959	Wally Loe	St. Martin's
20	Jan. 16, 1959	Bill Coordes	Whitworth
20	Jan. 30, 1959	Bill Coordes	Puget Sound
22	Jan. 31, 1959	Bill Coordes	Western Washington
21	Feb. 6, 1959	Bill Coordes	Eastern Washington
20	Feb. 7, 1959	Bill Coordes	Whitworth
21	Feb. 13, 1959	Bill Coordes	Western Washington
20	Dec. 9, 1961	Ray Kinnaman	Portland State
20	Jan. 20, 1962	Harold Riggan	Eastern Washington
26	Feb. 21, 1963	Ron Olney	Eastern Washington
20	Jan. 2, 1964	Mel Cox	Humboldt State
24	Jan. 25, 1964	Mel Cox	Pacific Lutheran
20	Dec. 26, 1965	Chuck Hepworth	Sacramento State
20	Dec. 20, 1990	Terry Britt	Oregon Tech

20-Rebound Games - Bill Cordes 10, Mel Cox 2, Wally Loe, Ray Kinnaman, Harold Riggan, Ron Olney, Chuck Hepworth, Terry Britt.

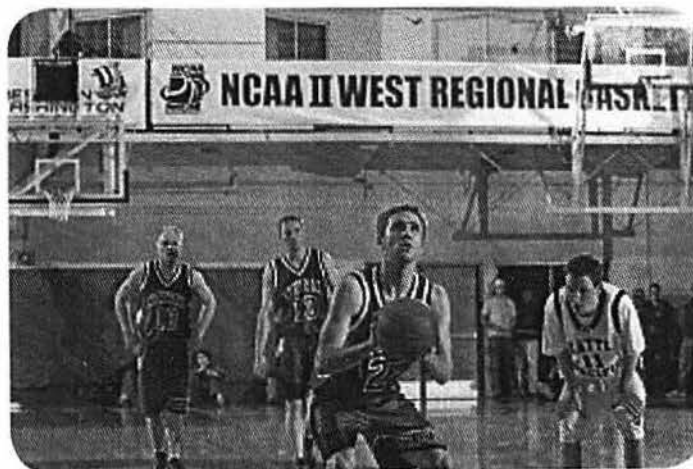

**Go For It!**

# Year-by-Year Results

Year	Overall				Conference			Home			Away			Neutral					
	W	L	PF	PA	W	L	Finish	Home	Away	Neu	W	L	PF	PA	W	L	PF	PA	
1902	1	1																	
1903	1	3																	
1904	6	2	136	83				3-0	3-2	0-0									
1905	5	3						3-1	2-2	0-0									
1906	1	1						1-0	0-1	0-0									
1907	2	2	101	87				2-1	0-1	0-0									
1908	7	0	306	140				7-0	0-0	0-0									
1909	4	5						3-1	1-4	0-0									
1910	8	4	475	341				5-1	3-3	0-0									
1911	9	2	383	209				4-0	5-2	0-0									
1912	4	7	267	227				2-3	2-4	0-0									
1913	7	6	374	302				7-3	0-3	0-0									
1914	6	3	233	212				6-2	0-1	0-0									
1915	0	2	22	59				0-2	0-0	0-0									
1916	2	5	139	178				2-5	0-0	0-0									
1917	4	9	325	538				2-4	2-5	0-0									
1922	5	8	308	311				4-3	1-5	0-0									
1923	4	13						3-6	1-7	0-0									
1924	7	9	382	403	1	3	2nd-T	3-6	4-3	0-0									
1925	2	11	274	435	0	4	3rd	1-5	1-6	0-0									
1926	6	13	522	572	0	4	3rd	3-6	3-7	0-0									
1927	6	12			1	3	2nd-T	4-4	2-8	0-0									
1928	14	13	873	802	3	1	1st-T	6-3	8-10	0-0									
1929	18	5	768	602	4	0	1st	6-3	12-2	0-0									
1930	25	1	1099	539	8	0	1st	10-0	14-1	1-0									
1931	22	3	939	573	4	0	1st	10-0	12-3	0-0									
1932	21	6	1041	563	4	0	1st	13-1	8-5	0-0									
1933	15	3	649	449	4	0	1st	12-0	13-3	0-0									
1934	17	5	754	596	3	1	1st-T	11-1	6-2	0-2									
1935	21	5	781	632	3	1	1st	12-1	9-4	0-0									
1936	15	10	796	752	2	2	2nd	9-5	6-4	0-1									
1937	12	9	709	664	2	2	2nd	7-2	5-7	0-0									
1938	13	10	874	759	1	3	2nd-T	7-3	6-5	0-2									
1939	14	6	775	666	3	3	2nd-T	10-2	4-4	0-0									
1940	16	5	838	678	12	4	1st	8-3	8-2	0-0									
1941	11	8	783	706	10	6	3rd	7-3	4-5	0-0									
1942	11	8	976	839	8	8	2nd-T	7-3	4-5	0-0									
1943	16	7	1141	962	11	5	2nd	11-2	5-5	0-0									
1946	13	7	1039	866	10	6	2nd-T	7-3	6-3	0-1									
1947	21	3	1528	1134	11	1	1st-T	9-0	12-2	0-1									
1948	18	9	1475	1261	9	6	3rd	8-2	8-7	0-0									
1949	21	7	1595	1407	12	2	1st	10-0	9-5	2-2									
1950	24	8	1892	1611	10	4	2nd-T	10-2	10-4	4-2									
1951	8	18	1394	1477	4	10	6th-T	4-5	3-13	1-0									
1952	17	11	1679	1593	9	3	2nd	8-1	9-5	0-5									
1953	11	14	1606	1686	3	9	7th	6-5	4-9	1-0									
1954	11	12	1436	1461	6	6	4th	5-3	5-7	1-2									
1955	17	5	1594	1436	7	5	3rd	6-3	8-2	3-0									
1956	18	9	2001	1828	12	6	3rd	9-4	9-5	0-0									
1957	12	11	1453	1431	7	5	3rd	6-3	5-6	1-2									
1958	18	7	1510	1351	10	2	2nd	9-1	8-6	1-0									
1959	13	10	1476	1417	4	8	4th-T	9-3	3-7	1-0									
1960	11	13	1531	1635	5	9	5th	7-6	4-7	0-0									
1961	9	14	1512	1537	3	11	6th	5-6	2-8	2-0									
1962	11	13	1582	1541	4	6	4th-T	4-5	7-5	0-3									
1963	14	10	1781	1723	4	6	4th	7-2	3-6	4-2									
1964	9	14	1764	1845	3	7	5th	3-4	3-6	3-4									
1965	20	6	2108	1863	9	1	1st	12-3	6-2	2-1									
1966	21	8	2260	2026	9	3	2nd	7-2	10-4	4-2									
1967	27	4	2552	2107	8	1	1st	11-0	11-2	5-2									
1968	22	8	2380	2046	10	2	1st	11-3	7-3	4-2									

Conferences: Tri-Normal (1924-38), WINCO (1939-48), Evergreen (1949-78), WIBA (1980), NAIA District 1 (1983-93), PNW Region (1984), PNWAC (1995-98), Pacific West Conference Western Division (1999-01). Note: CWU also won playoffs in 1984 and 1985 for Evergreen Conference title, though no regular-season conference schedule was conducted.



# CWU Basketball Coaches

Coach	Conference			Overall			YR
	W	L	PCT	W	L	PCT	
No coaches (1902-03)				2	4	.333	2
Edwin Saunders (1904-05,08-09)				22	10	.688	4
A. K. Smith (1906)			1	1	.500	1	
Frank T. Wilson (1907)				2	2	.500	1
J.B. Potter (1910-11)				17	6	.739	2
James Dallas (1912-13)				11	13	.458	2
L.D. Sparks (1914-17)				12	19	.387	4
BA Leonard (1922-25)	1	7	.125	18	41	.305	4
Harold Quigley (1926)	0	4	.000	6	13	.316	1
Roy Sandburg (1927-29)	8	4	.667	38	30	.559	3
Leo Nicholson (1930-64)	208	147	.586	505	281	.642	33
Dean Nicholson (1965-90)	248	63	.797	609	219	.735	26
Gil Coleman (1991-95)	34	16	.680	92	64	.590	5
Greg Sparling (1995-01)	60	22	.732	117	62	.654	6
Totals	559	263	.680	1452	765	.655	94

Note: In the 1994-95 season, Sparling had a 2-1 record after replacing Coleman. Between 1983 and 1994, CWU played a District 1 (1983-93) and Pacific Northwest Region (1994) round-robin schedule. While technically not an official conference, those records are included in the above conference records.

# All-Time vs. Opponents

## Great Northwest Athletic Conference

	W	L	PCT
Alaska-Anchorage (1979-01)	2	1	.667
Alaska-Fairbanks (1956-01)	19	8	.704
Humboldt State (1958-01)	11	2	.846
Northwest Nazarene (1939-01)	10	3	.769
Saint Martin's (1927-01)	133	23	.853
Seattle (1926-01)	52	19	.732
Seattle Pacific (1952-01)	56	35	.615
Western Oregon (1932-01)	27	3	.900
Western Washington (1908-01)	146	75	.661

## Others

Alaska Methodist (1966)	1	0	1.000
Alaska Pacific (1990)	2	0	1.000
Alaska Southeast (1987-90)	8	1	.889
Albertson's (1935-95)	5	4	.556
Albuquerque (1968)	1	0	1.000
Alcorn A&M (1968-74)	1	1	.500
Alderson-Broadus (1990)	1	0	1.000
Angelo State (2001)	0	1	.000
Atlantic Christian (1987)	1	0	1.000
Azusa Pacific (1997)	1	0	1.000
BYU-Hawaii (1989-00)	4	6	.400
Bemidji St. (2001)	1	0	1.000
Biola (1980-81)	1	1	.500
Birmingham Southern (1986)	1	0	1.000
Briar Cliff (1976)	1	0	1.000
British Columbia (1932-97)	35	8	.814
California Baptist (1993)	1	0	1.000
UC - Davis (1985-98)	1	1	.500
UC-Riverside (1987)	0	1	.000
CS - Chico (1966-92)	5	1	.833
CS-Dominguez Hills (1989)	1	0	1.000
CS - Los Angeles (1977-84)	2	0	.000
CS-San Bernardino (1998-01)	2	2	.500
Cal Poly - Pomona (1982)	1	0	1.000
Cal Poly - SLO (1984-85)	0	2	.000
Cascade (1998)	1	0	1.000
Carleton, MN (1989)	1	0	1.000
Carroll (1972-94)	2	3	.400
Carson-Newman, TN (1984)	1	0	1.000
Central Arkansas (1993)	1	0	1.000
Central Missouri (1950-01)	1	2	.333
Central State, OH (1968)	0	1	.000
Chaminade (1980-99)	1	1	.500
Chapman (1962-88)	2	1	.667
Charleston, SC (1989)	1	0	1.000
Claremont-Mudd (1971)	1	0	1.000
Clarion, PA (1999)	0	1	.000
Colorado School of Mines (1995)	1	0	1.000
Cumberland, KY (1982-97)	1	1	.500
Dakota Wesleyan (1979)	1	0	1.000
Drake (1936)	0	1	.000
East Central Oklahoma (1975)	1	0	1.000
Eastern Michigan (1971)	0	1	.000
Eastern Montana (1965)	0	1	.000
Eastern New Mexico (1967-70)	2	0	1.000

	W	L	PCT
Eastern Oregon (1971-98)	21	1	.955
Eastern Washington (1904-98)	93	76	.550
Elizabeth City (1969)	1	0	1.000
Evergreen State (1998)	2	0	1.000
Fayetteville St. (2001)	0	1	.000
Findlay, OH (1986)	1	0	1.000
Fort Lewis (2000)	0	1	.000
Fort Hays State (1985)	0	1	.000
George Fox (1979-86)	4	0	1.000
Georgia College (1989)	1	0	1.000
Georgetown, KY (1987-98)	1	1	.500
Gonzaga (1931-97)	9	20	.310
Grace (1981-93)	1	1	.500
Grambling (1966-77)	0	2	.000
Grand Valley (1977)	0	1	.000
Guilford, NC (1967)	1	0	1.000
Hawaii (1948)	1	0	1.000
Hawaii-Hilo (1980-99)	5	1	.833
Hawaii Pacific (1985-99)	6	4	.600
Hampton Institute (1982)	0	1	.000
Henderson State (1969-01)	2	0	1.000
Howard Payne (1969)	1	0	1.000
Idaho (1928-93)	6	6	.500
Incarnate Word, TX (1997)	1	0	1.000
Jackson State (1970)	1	0	1.000
Keene State (1977)	1	0	1.000
Kentucky State (1970-71)	0	2	.000
LaVerne (1974)	1	0	1.000
Lewis & Clark (1949-73)	14	4	.778
Lewis-Clark State (1911-99)	47	20	.701
Life (1995)	0	1	.000
Linfield (1930-70)	8	2	.800
Lipscomb, TN (1986)	0	1	.000
Macalaster (1969-74)	1	1	.500
Mallisplina (1992)	1	0	1.000
Mankato State (1997)	0	1	.000
Marycrest (1985)	0	1	.000
Maryland State (1969)	1	0	1.000
Marymount (1973-76)	0	2	.000
Midwestern State, TX (1979-93)	0	2	.000
Minnesota-Duluth (1985)	1	0	1.000
Missouri Rolla (1996)	0	1	.000
Missouri - St. Louis (1999)	1	0	1.000
Missouri Western (1994)	0	1	.000
Montana (1933-95)	6	9	.400
Montana State (1981)	0	1	.000
Montana State - Billings (2000-01)	1	1	.500
Montana Tech (1991-92)	0	2	.000
Moorhead State, MN (1980)	1	0	1.000
Morningside (2000)	0	1	.000
Morris Harvey (1967)	1	0	1.000
Murray State (1950)	1	0	1.000
Nebraska-Doane (1971)	1	0	1.000
Nebraska-Omaha (1972)	1	0	1.000
Newberry (1977)	1	0	1.000
New Haven (1969)	1	0	1.000
North Dakota (1999)	1	0	1.000
Northeast Missouri (1996)	0	1	.000
Northern Montana (1995)	1	0	1.000
Northern State (1990)	1	0	1.000
Northwest College (1988-96)	6	0	1.000
Notre Dame, College of (1995)	1	0	1.000



	<b>W</b>	<b>L</b>	<b>PCT</b>
Occidental (1983)	0	1	.000
Oklahoma Baptist (1967)	0	1	.000
Olivet Nazarene, Ill. (1998)	1	0	1.000
Oregon (1932)	0	2	.000
Oregon Tech (1971-95)	17	6	.739
Pacific (1935-65)	6	1	.857
Pacific Lutheran (1928-96)	94	53	.639
Pasadena (1965-71)	2	0	1.000
Portland (1936-85)	12	12	.500
Portland State (1959-73)	12	10	.545
Puget Sound(1922-01)	75	52	.591
Redlands (1980)	1	0	1.000
Sacramento State (1965-70)	4	1	.800
St. Mary's, Tex. (1989-95)	1	1	.500
St. Thomas Aquinas (1984-87)	1	1	.000
St. Benedict's (1970)	1	0	1.000
St. John's, MN (1978)	0	1	.000
Salem-Teikyo, WVA (1999)	0	1	.000
San Fernando (1972)	1	0	1.000
San Francisco State (1971)	1	0	1.000
Sheldon Jackson(1987-93)	12	0	1.000
Shepard (2000)	1	0	1.000
Shippensburg (2000)	1	0	1.000
Simon Fraser(1969-99)	43	17	.717
Sonoma State (1984-93)	2	0	1.000
Southern Indiana (2000)	1	0	1.000
Southern Oregon (1964-97)	18	4	.818
Southern Utah (1994)	0	1	.000
Southwest Missouri (1967)	0	1	.000
Spokane College (1922-29)	4	4	.500
Taylor, IN (1956)	1	0	1.000
The Master's (1995)	0	1	.000
Trenton State (1967)	1	0	1.000
Trinity Western (1982)	1	0	1.000
Union, TN (1998)	1	0	1.000
Victoria (1985-97)	2	4	.333
Virginia Union (2001)	1	0	1.000
Warner Pacific (1983-89)	4	1	.800
Wartburg (1970)	1	0	1.000
Washburn (1987)	0	1	.000
Washington (1903-43)	2	14	.125
Washington State (1908-99)	4	23	.148
Weber State (1963-94)	0	2	.000
Westmont (1979)	1	0	1.000
Western Baptist (1988-96)	3	0	1.000
Western Montana (1963-92)	5	2	.714
Western New Mexico (2000-01)	2	0	1.000
West Virginia Wesleyan (1985)	1	0	1.000
Wheeling Jesuit (1989)	1	0	1.000
Whitman (1928-96)	52	14	.788
Whittier (1968-72)	1	3	.250
Whitworth (1912-97)	71	44	.617
Willamette (1925-93)	7	8	.467
Winston-Salem, NC (1975)	0	1	.000
Wisconsin-Eau Claire (1980-90)	0	3	.000
JCs-Frosh	55	28	.663
Non-college (1904-63)	116	63	.648
<b>Totals</b>	<b>1452</b>	<b>765</b>	<b>.655</b>

# Records by Era

1902-29 Era			W	L	PCT	Dean Nicholson			W	L	PCT
Eastern Washington	7	13	.350	Alaska-Anchorage	0	1	.000	Alaska-Fairbanks	14	6	.700
Idaho	1	3	.250	Alaska Methodist	1	0	1.000	Alaska Pacific	2	0	1.000
Lewis-Clark State	3	2	.600	Alaska Southeast	8	1	.889	Albertson	3	1	.750
Pacific Lutheran	3	1	.750	Albuquerque	1	0	1.000	Alcorn A&M	1	1	.500
Puget Sound	3	5	.375	Alderson-Broadbudd	1	0	1.000	Alderson-Broadbudd	1	0	1.000
St. Martin's	0	1	.000	Atlantic Christian	1	0	1.000	Biola	1	1	.500
Seattle	0	1	.000	Biola	1	1	.500	Birmingham So.	1	0	1.000
Spokane	4	4	.500	Birmingham So.	1	0	1.000	Briar Cliff	1	0	1.000
Washington	1	4	.200	Briar Cliff	1	0	1.000	BYU-Hawaii	0	1	.000
Washington State	3	3	.500	BYU-Hawaii	0	1	.000	UC-Davis	1	0	1.000
Western Wa.	4	15	.483	UC-Davis	1	0	1.000	UC-Riverside	0	1	.000
Whitman	0	4	.000	UC-Riverside	0	1	.000	Cal Poly Pomona	1	0	1.000
Whitworth	4	2	.667	Cal Poly Pomona	1	0	1.000	Cal Poly - SLO	0	2	.000
Willamette	0	1	.000	Cal Poly - SLO	0	2	.000	CS - Chico	5	0	1.000
JCs-Frosh	3	26	.103	CS - Chico	5	0	1.000	CS-Dominguez Hills	1	0	1.000
Non-college	83	54	.606	CS - Dominguez Hills	1	0	1.000	CS - Los Angeles	2	0	1.000
Totals	129	139	.481	CS - Los Angeles	2	0	1.000	Carleton, MN	1	0	1.000
				Carleton, MN	1	0	1.000	Carroll	1	0	1.000
				Carroll	1	0	1.000	Carson-Newman	1	0	1.000
				Carson-Newman	1	0	1.000	Chaminade	1	0	1.000
				Chaminade	1	0	1.000	Chapman	1	0	1.000
				Chapman	1	0	1.000	Charleston, SC	1	0	1.000
				Charleston, SC	1	0	1.000	Central State, OH	0	1	.000
				Central State, OH	0	1	.000	Claremont-Mudd	1	0	1.000
				Claremont-Mudd	1	0	1.000	Cumberland, KY	1	0	1.000
				Cumberland, KY	1	0	1.000	Dakota Wesleyan	1	0	1.000
				Dakota Wesleyan	1	0	1.000	East Central Ok.	1	0	1.000
				East Central Ok.	1	0	1.000	Eastern Michigan	0	1	.000
				Eastern Michigan	0	1	.000	Eastern Montana	0	1	.000
				Eastern Montana	0	1	.000	Eastern New Mexico	2	0	1.000
				Eastern New Mexico	2	0	1.000	Eastern Oregon	15	1	.938
				Eastern Oregon	15	1	.938	Eastern Washington	37	22	.627
				Eastern Washington	37	22	.627	Elizabeth City	1	0	1.000
				Elizabeth City	1	0	1.000	Findlay, OH	1	0	1.000
				Findlay, OH	1	0	1.000	Fort Hays State	0	1	.000
				Fort Hays State	0	1	.000	George Fox	4	0	1.000
				George Fox	4	0	1.000	Georgetown, KY	1	0	1.000
				Georgetown, KY	1	0	1.000	Georgia College	1	0	1.000
				Georgia College	1	0	1.000	Gonzaga	2	7	.222
				Gonzaga	2	7	.222	Grace, IN	1	0	1.000
				Grace, IN	1	0	1.000	Grambling, LA	0	2	.000
				Grambling, LA	0	2	.000	Grand Valley, MI	0	1	.000
				Grand Valley, MI	0	1	.000	Gulford, NC	1	0	1.000
				Gulford, NC	1	0	1.000	Hawaii-Hilo	4	1	.800
				Hawaii-Hilo	4	1	.800	Hawaii Pacific	2	0	1.000
				Hawaii Pacific	2	0	1.000	Hampton Institute	0	1	.000
				Hampton Institute	0	1	.000	Henderson State	1	0	1.000
				Henderson State	1	0	1.000	Howard Payne	1	0	1.000
				Howard Payne	1	0	1.000	Humboldt State	1	0	1.000
				Humboldt State	1	0	1.000	Jackson State	1	0	1.000
				Jackson State	1	0	1.000	Keene State	1	0	1.000
				Keene State	1	0	1.000	Kentucky State	0	2	.000
				Kentucky State	0	2	.000	LaVerne	1	0	1.000
				LaVerne	1	0	1.000	Lewis & Clark, OR	2	0	1.000
				Lewis & Clark, OR	2	0	1.000	Lewis-Clark State	25	7	.781
				Lewis-Clark State	25	7	.781	Linfield	3	1	.750
				Linfield	3	1	.750				

Lipscomb, TN	0	1	.000	BYU-Hawaii	1	1	.500
Macalster	1	1	.500	California Baptist	1	0	1.000
Marycrest	0	1	.000	Carroll	1	3	.250
Maryland State	1	0	1.000	Central Arkansas	1	0	1.000
Marymount	0	2	.000	Central Missouri	1	0	1.000
Midwestern St., TX	0	1	.000	Chico State	0	1	.000
Minnesota-Duluth	1	0	1.000	Co. Sch.of the Mines1	0	1.000	
Montana	0	4	.000	Eastern Oregon	2	0	1.000
Montana State	0	1	.000	Gonzaga	0	1	.000
Moorhead State, MN1	0	1.000		Grace, IN	0	1	.000
Morris Harvey	1	0	1.000	Hawaii Pacific	1	1	.500
Nebraska - Doane	1	0	1.000	Idaho	0	1	.000
Nebraska - Omaha	1	0	1.000	Lewis-Clark State	5	6	.455
Newberry	1	0	1.000	Life, Ga.	0	1	.000
New Haven	1	0	1.000	Malisplina	1	0	1.000
Northern State	1	0	1.000	Montana	0	1	.000
Northwest College	4	0	1.000	Montana Tech	0	2	.000
Northwest Nazarene	2	2	.500	Midwestern State	0	1	.000
Occidental	0	1	.000	Missouri Western	0	1	.000
Oklahoma Baptist	0	1	.000	Northern Montana	1	0	1.000
Oregon Tech	15	4	.789	Northwest Nazarene	2	1	.667
Pacific	1	0	1.000	Notre Dame	1	0	1.000
Pacific Lutheran	48	8	.857	Oregon Tech	2	2	.500
Pasadena	2	0	1.000	Pacific Lutheran	3	2	.600
Portland	1	6	.143	Puget Sound	9	4	.692
Portland State	9	6	.600	St. Martin's	8	4	.667
Puget Sound	25	19	.568	Seattle	10	3	.769
Redlands	1	0	1.000	Seattle Pacific	3	4	.429
Sacramento State	4	1	.800	Sheldon Jackson	4	0	1.000
St. Benedict's	1	0	1.000	Simon Fraser	8	3	.727
St. John's, MN	0	1	.000	Sonoma State	1	0	1.000
St. Martin's	57	12	.826	Southern Oregon	2	2	.500
St. Mary's, Tex.	0	1	.000	Southern Utah	0	1	.000
St. Thomas Aquinas 1	1	.000		Victoria	0	1	.000
San Fernando	1	0	1.000	Washington State	0	1	.000
San Francisco State	1	0	1.000	Weber State	0	1	.000
Seattle	19	6	.760	Western Montana	1	1	.500
Seattle Pacific	33	16	.673	Western Wa.	0	4	.714
Sheldon Jackson	8	0	1.000	Whitman	5	2	.714
Simon Fraser	28	11	.718	Whitworth	6	2	.750
Sonoma State	1	0	1.000	Willamette	0	1	.000
Southern Oregon	14	2	.875	<b>Totals (1991-95)</b>	<b>92</b>	<b>64</b>	<b>.590</b>
Southwest Missouri	0	1	.000	<b>Greg Sparling</b>	<b>W</b>	<b>L</b>	<b>PCT</b>
Trenton State	1	0	1.000	Alaska-Anchorage	2	0	1.000
Trinity Western	1	0	1.000	Alaska - Fairbanks	2	1	.667
Victoria	2	2	.500	Angelo State	0	1	.000
Warner Pacific	4	1	.800	Azusa Pacific	1	0	1.000
Wartburg	1	0	1.000	Bemidji State	1	0	1.000
Washburn	0	1	.000	BYU-Hawaii	3	4	.429
Western Baptist	2	0	1.000	British Columbia	0	1	.000
Western Montana	3	0	1.000	UC-Davis	0	1	.000
Western Oregon	20	0	1.000	CS-San Bernardino	2	2	.500
Westmont	1	0	1.000	Cascade	1	0	1.000
Western Wa.	58	20	.744	Central Missouri	0	1	.000
W. Virginia Wesleyan1	0	1.000		Chaminade	0	1	.000
Wheeling Jesuit	1	0	1.000	Clarion, Pa.	0	1	.000
Whitman	21	2	.913	Cumberland, KY	0	1	.000
Whittier	1	3	.250	Eastern Oregon	4	0	1.000
Whitworth	42	10	.808	Eastern Washington	0	1	.000
Willamette	2	1	.667	Evergreen State	2	0	1.000
Winston-Salem	0	1	.000	Fayetteville State	0	1	.000
Wis.-Eau Claire	0	3	.000	Fort Lewis	0	1	.000
<b>Totals (1965-90)</b>	<b>609</b>	<b>219</b>	<b>.735</b>	Georgetown, KY	0	1	.000
<b>Gil Coleman</b>	<b>W</b>	<b>L</b>	<b>PCT</b>	Gonzaga	0	2	.000
Alaska-Fairbanks	0	1	.000	Hawaii Hilo	1	0	1.000
Albertson	1	3	.250	Hawaii Pacific	3	3	.500

Henderson State	1	0	1.000
Humboldt State	8	1	.889
Incarnate Word, TX	1	0	1.000
Lewis Clark State	9	5	.643
Mankato State	0	1	.000
Missouri-Rolla	0	1	.000
Missouri-St. Louis	1	0	1.000
Morningside	0	1	.000
MSU-Billings	1	1	.500
North Dakota	1	0	1.000
Northeast Missouri	0	1	.000
Northwest Nazarene	4	0	1.000
Northwest College	2	0	1.000
Olivet Nazarene, Ill.	1	0	1.000
Pacific Lutheran	2	0	1.000
Puget Sound	1	2	.333
St. Martin's	15	1	.938
St. Mary's, Tex.	1	0	1.000
Salem-Teikyo, W. Va.0	1	.000	
Seattle	8	3	.727
Seattle Pacific	7	7	.500
Shepard	1	0	1.000
Shippensburg	1	0	1.000
Simon Fraser	7	3	.700
Southern Indiana	1	0	1.000
Southern Oregon	1	0	1.000
The Master's	0	1	.000
Union, Tenn.	1	0	1.000
Victoria	0	1	.000
Virginia Union	1	0	1.000
Washington State	0	2	.000
Western Baptist	1	0	1.000
West. New Mexico	2	0	1.000
Western Oregon	5	1	.833
Western Wa.	10	4	.714
Whitman	1	0	1.000
Whitworth	0	2	.000
<b>Totals (1995-01)</b>	<b>117</b>	<b>62</b>	<b>.654</b>

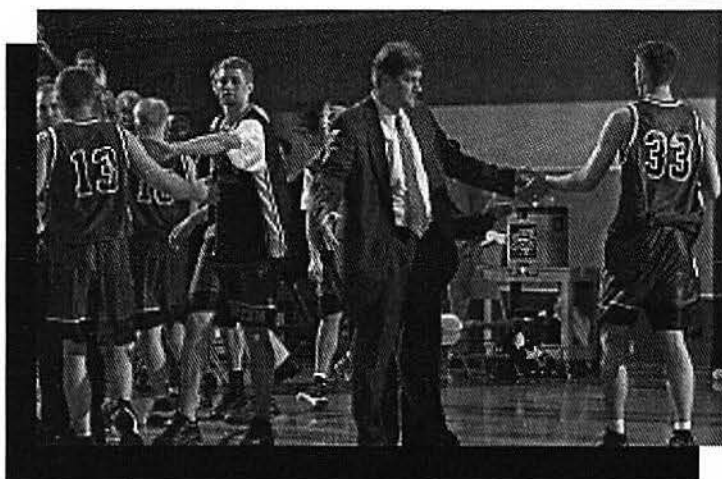
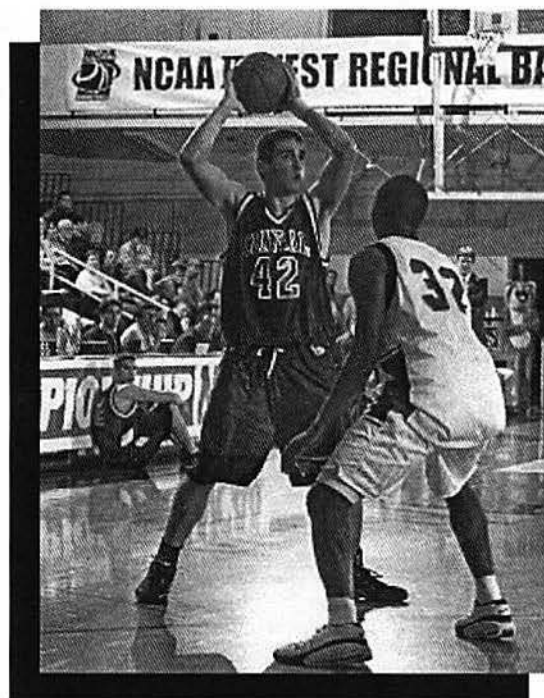

# All-Time Scores

<b>1901-02 (1-1)</b>			35	Roslyn YMCA	7	36	Thorp HS	14
13	Roslyn AC	3	25	Western Wa.	24	56	Maryland Club	19
L	Ellensburg HS	W	29	Ellensburg HS	15	19	Ellensburg YMCA	28
<b>1902-03 (1-3)</b>			34	Tacoma HS	35	17	Ellensburg HS	9
W	Roslyn	L	23	Lincoln HS	35	25	Cle Elum Hs	29
L	Roslyn	W	27	Western Wa. (ot)	25	48	Ellensburg Y Grays	24
L	Washington	W	13	Bellingham YMCA	26	27	Prosser HS	42
L	Everett YMCA	W	L	Eastern Washington	W	17	Mabton HS	32
<b>1903-04 (6-2)</b>			<b>1909-10 (8-4)</b>			30	Maryland Club	31
11	Roslyn	12	24	Ellensburg AC	23	34	Cle Elum HS	18
18	Yakima HS	1	57	Ellensburg AC	11	18	Mabton Hs	16
19	North Yakima	9	45	Roslyn YMCA	29	29	Ellensburg HS	11
13	Roslyn	5	36	Ellensburg All-Stars	17	<b>1913-14 (6-3)</b>		
32	North Yakima	7	38	Lincoln HS	56	38	Maryland Club	19
14	Cle Elum	4	76	Broadway HS	22	38	Wapato HS	10
10	Spokane YMCA	32	28	Bellingham AC	45	20	Ellensburg HS	17
19	Eastern Wa	13	47	Western Wa.	11	20	Ellensburg YMCA	48
<b>1904-05 (5-3)</b>			25	Washington	51	24	Western Wa.	22
W	Yakima	L	16	Washington	42	18	Western Wa	21
26	Yakima	15	38	Walla Walla HS	19	24	Ellensburg YMCA	23
22	Snohomish Acad.	24	45	Broadway HS	15	35	Ellensburg HS (ot)	33
27	Washington	17	<b>1910-11 (9-2)</b>			16	Ellensburg YMCA	19
21	Snohomish Acad.	43	21	Roslyn HS	31	<b>1914-15 (0-2)</b>		
8	Washington	44	22	Roslyn YMCA	16	16	Ellensburg HS	24
35	Seattle HS	17	39	Roslyn HS	13	6	Ellensburg YMCA	35
31	Eastern Wash.	21	27	Dayton HS	17	<b>1915-16 (2-5)</b>		
<b>1905-06 (1-1)</b>			26	Walla Walla HS	39	14	Kittitas	13
W	Yakima Town	L	34	Lewis-Clark State	17	16	Ellensburg YMCA	33
16	Snohomish PSA	43	65	Asotin HS	12	34	Roslyn	24
<b>1906-07 (2-2)</b>			33	Ritzville HS	15	20	Multnomah AC	25
16	Roslyn AC	34	72	Lind HS	18	11	Ellensburg YMCA	18
25	Ellensburg AC	22	23	Walla Walla HS	18	17	Western Wa.	23
12	Roslyn AC	13	21	Yakima YMCA	13	27	Ellensburg YMCA	42
48	Ellensburg HS	18	<b>1911-12 (4-7)</b>			<b>1916-17 (4-9)</b>		
<b>1907-08 (7-0)</b>			48	Cle Elum HS	13	23	Ellensburg YMCA	41
31	Washington State	27	17	Sunnyside HS	31	34	Thorp HS	27
90	Yakima HS	6	45	Mabton HS	25	41	Roslyn HS	36
30	Western Wa	10	25	Prosser HS	35	28	Elks Club	40
W	Ellensburg AC	L	35	Ellensburg HS	12	11	Western Wa.	57
W	Ellensburg All-Stars	L	18	Mabton HS (ot)	17	20	Roslyn HS	64
31	Seattle All-Stars	27	14	Lewis-Clark State	17	34	Kittitas HS	18
48	Roslyn YMCA	30	20	Whitworth	22	12	Ellensburg HS	52
<b>1908-09 (4-5)</b>			15	Davenport	18	19	Ellensburg YMCA	41
19	Cook's Gym	27	16	Eastern Washington	18	46	Kittitas HS	21
<b>1912-13 (7-6)</b>			14	Ellensburg HS	19	14	Ellensburg HS	60
18	Ellensburg YMCA	29	<b>1916-17 (4-9)</b>			17	Western Wa.	43
<b>1913-14 (6-3)</b>			<b>1916-17 (4-9)</b>			26	Prosser AC	38
38	Maryland Club	19	<b>1916-17 (4-9)</b>			<b>1916-17 (4-9)</b>		
38	Wapato HS	10	<b>1916-17 (4-9)</b>			<b>1916-17 (4-9)</b>		
20	Ellensburg HS	17	<b>1916-17 (4-9)</b>			<b>1916-17 (4-9)</b>		
20	Ellensburg YMCA	48	<b>1916-17 (4-9)</b>			<b>1916-17 (4-9)</b>		
24	Western Wa.	22	<b>1916-17 (4-9)</b>			<b>1916-17 (4-9)</b>		
18	Western Wa	21	<b>1916-17 (4-9)</b>			<b>1916-17 (4-9)</b>		
24	Ellensburg YMCA	23	<b>1916-17 (4-9)</b>			<b>1916-17 (4-9)</b>		
35	Ellensburg HS (ot)	33	<b>1916-17 (4-9)</b>			<b>1916-17 (4-9)</b>		
16	Ellensburg YMCA	19	<b>1916-17 (4-9)</b>			<b>1916-17 (4-9)</b>		

<b>1921-22 (5-8)</b>			29	Willamette	39	<b>1927-28 (14-13, 3-1)</b>		
35	Roslyn AC	27	31	Spokane College	30	31	Whitman	37
29	Ellensburg YMCA	31	12	Eastern Wa.*	38	33	Whitman	50
29	Eastern Wa.	22	9	Idaho Frosh	35	19	Washington State	32
17	Washington Frosh	27	13	WSU Frosh	55	32	Washington State	34
18	Puget Sound	28	17	Lewis-Clark State	22	28	Washington State	34
23	Western Wa.	14	10	Eastern Wa.*	29	19	Idaho	28
11	Western Wa.	18	27	Washington Frosh	30	19	Idaho	38
17	Puget Sound	36	19	Washington Frosh	32	45	Yakima Generals	33
30	Western Wa.	9	11	Western Wa.*	36	65	Ronald	18
39	Western Wa.	17	30	Spokane College (ot)	32	45	Yakima Generals	25
23	Eastern Wa.	26	28	Western Wa.*	33	36	Sunnyside AC	21
21	Spokane University	23	<b>1925-26 (6-13, 0-4)</b>			25	Washington Frosh	28
16	Ellensburg YMCA	33	30	Ronald	15	17	Western Wa.*	6
<b>1922-23 (4-13)</b>			43	Yakima KC	14	27	Pacific Lutheran	38
47	Thorp	14	26	Ellensburg YMCA	15	30	Puget Sound	29
16	Western Wa.	25	14	Seattle	34	21	Eastern Wa.*	35
18	Western Wa.	32	27	Washington Frosh	50	24	Puget Sound	26
L	Orting AC	W	25	Western Wa.*	35	42	Western Wa.*	31
15	Washington Frosh	32	28	Ronald	20	37	Ronald	26
28	Eastern Wa.	42	17	Eastern Wa.*	37	40	Yakima Generals	23
22	Washington Frosh	32	25	Whitworth (ot)	29	34	Pacific Lutheran	12
24	Washington Frosh	42	39	Yakima KC	23	40	Sunnyside AC	36
16	WSU Frosh	25	32	Washington Frosh	33	29	Eastern Wa.*	22
19	WSU Frosh	53	22	Spokane AC	49	20	WSU Frosh	32
26	Whitworth	15	12	Eastern Wa.*	34	51	Lewis-Clark State	39
16	Eastern Wa.	29	33	Whitworth	17	44	WSU Frosh	38
22	Western Wa.	26	35	Idaho Frosh	39	20	Washington Frosh	31
33	Western Wa.	27	26	Potlatch AC	28	<b>1928-29 (18-5, 4-0)</b>		
28	WSU Frosh	33	29	Western Wa.*	39	29	Washington State	27
29	WSU Frosh	22	24	Roslyn	25	22	Washington State	20
40	Spokane College	42	35	Ellensburg YMCA	36	23	Idaho	26
<b>1923-24 (7-9, 1-3)</b>			<b>1926-27 (6-12, 1-3)</b>			41	Idaho	28
29	Eatonville Alumni	24	27	Ellensburg YMCA	24	19	Whitman	44
15	Eastern Wa.*	43	50	Yakima KC	12	26	Whitman	33
37	Whitworth	9	31	Toppenish AC	21	47	Quincy AC	25
35	Spokane College	22	21	Yakima Motocrats	29	40	Sunnyside AC	12
17	Ellensburg YMCA	22	25	Ellensburg YMCA	18	46	Quincy AC	31
27	Washington Frosh	29	30	Western Wa. (2ot)	33	37	Western Wa.*	15
16	Eastern Wa.*	33	56	Yakima KC	10	30	Sunnyside AC	16
18	Puget Sound	27	24	Eastern Wa.*	15	43	Eastern Wa.*	32
27	Eatonville Alumni	13	20	Washington Frosh	40	31	Tacoma Scots	30
26	Western Wa.*	20	21	Western Wa.*	40	23	Puget Sound	31
20	Washington Frosh	21	35	St. Martin's	47	33	Pacific Lutheran	13
24	Puget Sound	20	34	WSU Frosh	38	23	Western Wa.*	19
24	Western Wa.*	30	35	Eastern Wa.*	59	50	Pacific Lutheran	25
13	Ellensburg YMCA	35	25	WSU Frosh	28	28	Puget Sound	21
28	Spokane College	27	28	Potlatch	35	36	WSU Frosh	46
26	Spokane College (ot)	28	L	Idaho Frosh	W	36	Spokane University	21
<b>1924-25 (2-11, 0-4)</b>			24	Washington Frosh	66	40	Eastern Wa.*	29
38	Whitworth	24	28	Washington Frosh	57	33	Lewis-Clark State	27
						32	WSU Frosh	31

<b>1929-30 (25-1, 8-0)</b>		<b>1931-32 (21-6, 4-0)</b>		30	Washington State	26		
65	Selah Athletic Club	12	20	Washington	23	26	Washington State	3
36	Whitman	21	36	Idaho	27	39	Tacoma Ramblers	24
34	Whitman	25	22	Idaho	28	34	Pacific Lutheran	31
57	Spokane AC	27	21	Spokane Elks	31	37	Gonzaga	32
23	Washington State	29	17	Washington	32	33	Montana	34
31	Idaho	22	31	Oregon	33	34	Montana	26
59	Yakima Valley	13	16	Oregon	35	42	Western Wa.*	21
50	Yakima YMCA	31	90	Yakima Comets	17	28	Tacoma Independents	26
28	Western Wa.*	20	65	Toppenish Legion	19	26	Eastern Wa.*	14
59	Western Wa.*	17	71	Yakima Episcopal	15	46	Montana	24
41	Centralia CC	21	52	Western Wa.*	12	28	Whitman	22
35	Washington Frosh	25	45	Yakima KIT	21	38	Whitman	29
42	Yakima YMCA	22	59	St. Martin's	8	29	Western Wa.*	22
52	Yakima Valley	30	47	St. Martin's	26	38	Pacific Lutheran	14
53	Eastern Wa.*	22	72	Yakima Valley	19	32	Eastern Wa.*	38
47	Eastern Wa.*	21	30	Eastern Wa.*	23	44	Gonzaga	18
42	Linfield	10	52	St. Martin's	14	29	Gonzaga	27
42	Washington JVs	14	32	St. Martin's	16			
31	Western Wa.*	21	35	Western Wa.*	14	<b>1934-35 (21-5, 3-1)</b>		
33	Western Wa.*	21	26	British Columbia	21	48	Yakima Valley	22
25	Centralia CC	13	28	Adanac AC	21	39	Yakima Valley	17
30	Washington Frosh	20	35	Washington Frosh	28	25	Idaho	34
32	Eastern Wa.*	17	29	Washington Frosh	17	22	Idaho	20
39	Eastern Wa.*	13	31	WSU Frosh	17	21	British Columbia	13
50	Lewis-Clark State	23	21	Eastern Wa.*	12	42	Mt. Vernon JC	21
63	Spokane AC	29	36	Western Oregon	30	24	Linfield	20
			50	Western Oregon	25	38	Grays Harbor JC	23
<b>1930-31 (22-3, 4-0)</b>			<b>1932-33 (15-3, 4-0)</b>			28	Pacific Lutheran	18
68	Yakima Comets	27	62	Piper-Taft (Seattle)	26	36	Puget Sound	31
89	Lower Valley Stars	25	47	K.E. Laundry	15	36	Puget Sound	26
23	Washington	34	38	British Columbia	22	33	Western Wa.*	22
34	Bothell All-Stars	16	33	British Columbia	20	26	Pacific	32
49	Wilson's	17	24	Washington	38	26	Pacific	15
37	Medo-Sweet Dairy	19	16	Washington	46	34	Eastern Wa.*	32
38	Everett All-Stars	21	29	Washington	24	20	Pacific Lutheran (ot)	19
23	Idaho	19	53	St. Martin's	24	23	Western Wa.*	20
26	Idaho	15	34	Western Wa.*	23	25	British Columbia (ot)	20
20	Washington State	25	39	St. Martin's	29	23	Washington Frosh	21
42	Whitman	24	27	Montana	15	12	Victoria	25
39	Whitman	33	35	Montana	22	33	Puget Sound	26
43	Western Wa.*	18	27	Eastern Wa.*	20	37	Puget Sound	28
27	Washington Frosh	26	42	British Columbia	35	19	Eastern Wa.*	25
38	Pacific Lutheran	20	31	Western Wa.*	29	36	Gonzaga	42
12	Gonzaga	17	36	Washington Frosh	19	37	Montana	34
29	WSU Frosh	27	34	Washington Frosh	13	38	College of Idaho	26
40	Eastern Wa.*	22	42	Eastern Wa.*	32			
26	Western Wa.*	14		Yakima Valley	21	<b>1935-36 (15-10, 2-2)</b>		
33	Washington Frosh	25	<b>1933-34 (17-5, 3-1)</b>			29	Western Oregon	43
32	Puget Sound	28	51	Yakima Valley	33	24	Yakima YMCA	23
52	Pacific Lutheran	19	40	Yakima Valley	20	23	Yakima YMCA	24
46	Puget Sound	32	24	Washington	38	19	Drake	39
37	Gonzaga	15	26	Washington	43	35	Kelowna (ot)	34
36	Eastern Wa. (2ot)*	35						

39	Penticton	26	19	Mt. Angel	21	29	Eastern Wa.*	23
36	Puget Sound	37	54	Pacific Lutheran	37	26	Western Wa.*	30
16	Washington	37	43	Seattle	25	30	Western Wa.*	34
29	British Columbia	28	34	Eastern Wa.*	43	40	St. Martin's*	31
32	Portland	29	23	Eastern Wa.*	50	38	St. Martin's*	31
27	Portland	26	42	Puget Sound	36			
27	Eastern Wa.*	39	47	Puget Sound	34	<b>1940-41 (11-8, 10-6)</b>		
40	Puget Sound	42	54	Linfield	31	39	Puget Sound	47
31	Portland	37	41	Linfield	37	31	Puget Sound	35
38	Portland	33	40	Mt. Angel	42	39	Puget Sound	22
33	Pacific	23	41	Mt. Angel	31	35	Eastern Wa.*	33
38	Pacific	23	39	Western Wa.*	35	39	Eastern Wa.*	41
30	K.E. Laundry	20	30	Western Wa.*	33	53	Western Wa.*	30
30	Yakima Semi-Pros	35	32	Seattle	17	31	Western Wa.*	26
24	Eastern Wa.*	40				40	Western Wa.*	39
37	K.E. Laundry	23	<b>1938-39 (14-6, 3-3)</b>			37	Western Wa.*	39
23	Western Wa.*	20	41	Yakima Valley	24	54	Pacific Lutheran*	23
48	Yakima Valley	18	51	Spokane CC	18	50	Pacific Lutheran*	54
38	Western Wa.*	25	23	Washington State	42	41	Eastern Wa.*	53
50	British Columbia	28	31	Washington State	55	36	Eastern Wa.*	29
			21	Washington	51	53	St. Martin's*	37
<b>1936-37 (12-9, 2-2)</b>			42	Mt. Angel	21	42	St. Martin's*	30
45	Albany	31	53	Seattle	33	44	St. Martin's*	49
22	Washington State	38	33	Pacific Lutheran*	27	44	St. Martin's*	40
46	British Columbia	23	42	Northwest Naz.	28	43	Pacific Lutheran*	41
29	Puget Sound	28	40	Eastern Wa.*	27	32	Pacific Lutheran*	38
37	Puget Sound	21	36	Washington Frosh	30			
31	Seattle	28	32	Seattle	28	<b>1941-42 (11-8, 8-8)</b>		
41	Portland	28	46	Puget Sound	27	50	Yakima Valley	33
32	Portland	27	40	Puget Sound	22	56	Yakima Valley	29
25	Eastern Wa.*	37	40	Yakima Valley	32	50	Yakima Avenue	17
20	Portland	32	26	Eastern Wa.*	29	57	St. Martin's*	44
20	Portland	23	52	Western Wa.*	42	54	St. Martin's*	41
46	Linfield	44	34	Western Wa.	36	39	Eastern Wa.*	49
35	Linfield	53	37	Pacific Lutheran*	54	36	Eastern Wa.*	57
44	Western Oregon	52	55	St. Martin's	40	42	Eastern Wa.*	46
40	Albany	25				42	Eastern Wa.*	45
37	Seattle	20	<b>1939-40 (16-5, 12-4)</b>			60	Pacific Lutheran*	36
46	Western Wa.*	31	66	Washington Motor	27	39	Pacific Lutheran*	50
36	Eastern Wa.*	35	44	Yakima Valley	21	72	St. Martin's (2ot)*	69
24	Gonzaga	29	35	Gonzaga	46	52	St. Martin's*	45
25	Western Wa.*	27	52	Yakima Valley	22	65	Pacific Lutheran*	36
27	British Columbia	31	26	St. Martin's*	23	67	Pacific Lutheran*	38
			56	St. Martin's*	34	45	Western Wa.*	50
<b>1937-38 (13-10, 1-3)</b>			42	Eastern Wa.*	31	49	Western Wa.*	53
37	Yakima Valley	22	36	Eastern Wa.*	33	47	Western Wa.*	44
56	Yakima Valley	29	45	Pacific Lutheran*	52	54	Western Wa.*	57
43	Spokane CC	17	36	Pacific Lutheran*	31			
24	Washington State	47	44	Western Wa.*	37	<b>1942-43 (16-7, 11-5)</b>		
54	Spokane CC	26	37	Western Wa.*	32	76	Yakima Valley	24
26	Washington State	40	33	Gonzaga	29	64	Yakima Valley	31
32	Montana	39	44	Pacific Lutheran*	38	50	Ephrata Air Base	30
33	Montana	35	36	Pacific Lutheran*	42	53	Washington	49
30	Grand Coulee	32	43	Eastern Wa.*	31	47	Pasco Naval	57



44	Pasco Naval	42	65	Whitworth*	45	73	St. Martin's	50
30	Washington	58	45	Eastern Wa.*	35	49	Eastern Wa.*	42
46	Western Wa.*	51	56	Everett JC	39	75	Whitworth*	57
45	Western Wa.*	49	74	Washington JVs	58	76	St. Martin's*	56
55	Pacific Lutheran*	38	74	Whitworth*	66	47	Puget Sound*	60
57	Pacific Lutheran*	45	43	Eastern Wa.*	50	63	Western Wa.*	56
52	St. Martin's*	37	45	Pacific Lutheran*	42	66	British Columbia*	48
41	St. Martin's*	33	95	St. Martin's*	53	44	Portland	39
54	Western Wa.*	40	54	Pacific Lutheran*	45	47	Pacific Lutheran*	69
41	Western Wa.*	39	89	St. Martin's*	53	57	Pacific Lutheran*	54
50	St. Martin's*	47	83	Seattle*	47	55	Eastern Wa.*	53
54	St. Martin's*	36	87	Western Wa.*	39	49	Whitworth*	47
63	Pacific Lutheran*	31	55	Eastern Wa.++	67	49	Puget Sound*	48
74	Pacific Lutheran*	33				88	St. Martin's*	51
38	Eastern Wa.*	65				61	British Columbia*	45
52	Eastern Wa.*	51	<b>1947-48 (18-9, 9-6)</b>			58	Western Wa.*	52
32	Eastern Wa.*	38	50	British Columbia	47	39	Gonzaga**	47
23	Eastern Wa.*	38	55	British Columbia	61	62	Pacific Lutheran**	46
			79	Willamette	60			
			39	Portland	40			
			72	Willamette	53	<b>1949-50 (24-8, 10-4)</b>		
<b>1945-46 (13-7, 10-6)</b>			41	Washington State	54	54	Gonzaga	60
33	Washington State	49	55	Pacific Lutheran	45	61	Lewis-Clark State	45
54	Hanse Packers (Yakima)		55	Whitworth	46	84	Lewis & Clark	46
33			59	Everett	38	61	Portland	58
61	Seattle*	45	65	Yakima Valley	37	63	Whitman	51
41	Seattle*	42	53	Seattle	44	61	Lewis & Clark	36
53	Pacific Lutheran*	37	42	Western Wa.*	44	66	Lewis & Clark	43
45	Pacific Lutheran*	25	44	Western Wa.*	40	62	Seattle	49
53	Western Wa.*	51	64	St. Martin's*	46	47	Washington State	57
48	Western Wa.*	53	53	Eastern Wa.*	32	41	Washington State	60
47	Seattle*	26	46	Eastern Wa.*	48	52	Lewis-Clark State	50
57	Seattle*	35	49	Pacific Lutheran*	51	60	Western Wa.*	48
80	Everett	31	40	Eastern Wa.*	43	50	British Columbia*	38
58	Everett	32	82	Whitworth*	53	75	St. Martin's*	22
38	Eastern Wa.*	51	47	Whitworth*	55	62	Puget Sound*	42
34	Eastern Wa.*	47	50	Whitworth*	43	65	Whitworth*	63
54	Pacific Lutheran*	46	61	Pacific Lutheran*	40	52	Seattle	45
63	Pacific Lutheran*	39	42	Pacific Lutheran*	66	78	Whitman	62
52	Western Wa.*	70	67	Western Wa.*	55	60	Eastern Wa.*	72
52	Western Wa.*	46	57	Hawaii	41	68	Whitworth*	49
47	Eastern Wa. (ot)*	50	58	St. Martin's*	30	38	Puget Sound*	64
69	Eastern Wa.*	58	50	St. Martin's*	49	83	St. Martin's	51
						34	Pacific Lutheran*	38
<b>1946-47 (21-3, 11-1)</b>			<b>1948-49 (21-7, 12-2)</b>			42	Pacific Lutheran*	40
48	Olympic JC	40	70	Lewis & Clark	49	70	British Columbia*	51
54	British Columbia	40	59	Lewis & Clark	46	73	Western Wa.*	57
50	British Columbia	44	70	Portland	55	56	Eastern Wa.*	60
55	Montana	47	70	Puget Sound	53	44	Gonzaga**	30
52	Montana	53	52	Seattle	36	63	Puget Sound**	50
71	Everett JC	38	44	Seattle	51	61	Murray State+	55
59	Yakima Valley	28	39	Stewart Chevy (SF)	66	51	Portland+	43
73	Portland	57	60	Richland All-Stars	35	55	Central Missouri+	65
77	Portland	54	36	Washington State	41			
59	Seattle*	43	37	Washington State	55			
65	Western Wa.*	51						

<b>1950-51 (8-18, 4-10)</b>			55	Whitworth*	73	<b>1958-59 (13-10, 4-8)</b>		
47	Vancouver Cloverleafs	62	<b>1956-57 (12-11, 7-5)</b>			70	Seattle Pacific	62
47	British Columbia (ot)	49	40	Pacific Lutheran	80	79	Portland State	66
68	Lewis-Clark State	54	67	Puget Sound	53	87	St. Martin's	64
55	Whitman	44	78	Seattle Pacific	70	78	Lewis & Clark	68
59	Whitman	50	75	Lewis & Clark	83	39	Portland State	42
68	Lewis & Clark	73	56	Willamette	49	72	Whitman	60
58	Portland	68	51	Lewis & Clark	57	60	Whitworth	45
56	Lewis-Clark State	39	72	Whitman	59	77	Alaska-Fairbanks	53
40	Washington State	59	47	Pacific Lutheran	56	46	Whitman	54
47	Washington State	67	46	Pacific Lutheran	62	59	St. Martin's	56
61	Puget Sound*	65	70	St. Martin's	58	46	British Columbia*	40
49	St. Martin's*	44	65	Whitworth*	55	62	Whitworth*	68
57	British Columbia*	36	70	Eastern Wa.*	57	63	Eastern Wa.*	77
45	Western Wa.*	51	69	Puget Sound*	59	63	Pacific Lutheran*	87
67	Whitworth*	76	53	Pacific Lutheran*	61	71	Puget Sound*	51
46	Eastern Wa.*	62	72	British Columbia*	57	52	Western Wa.*	61
66	Seattle (ot)	67	63	Western Wa.*	69	58	Eastern Wa.*	66
71	British Columbia*	55	66	Whitworth*	68	67	Whitworth*	68
57	Seattle	69	66	Eastern Wa.*	54	77	Puget Sound*	59
46	Eastern Wa.*	56	66	Puget Sound*	67	74	Western Wa.*	64
51	Whitworth*	54	75	British Columbia*	55	58	Seattle Pacific	48
64	Western Wa.*	51	61	Western Wa.*	47	53	British Columbia*	66
26	Pacific Lutheran*	41	60	Pacific Lutheran*	69	65	Pacific Lutheran*	92
37	Pacific Lutheran*	63	58	Seattle Pacific	86	<b>1959-60 (11-13, 5-9)</b>		
46	St. Martin's*	49	<b>1957-58 (18-7, 10-2)</b>			71	Seattle Pacific	79
60	Puget Sound*	74	78	St. Martin's	72	69	Whitman	68
<b>1951-52 (17-11, 9-3)</b>			50	St. Martin's	56	76	St. Martin's	68
48	Gonzaga	71	69	Seattle Pacific	64	62	Seattle Pacific	77
60	Whitman	40	61	Lewis & Clark	52	62	Whitman	59
55	Seattle	65	49	Humboldt State	51	42	Portland State	55
60	British Columbia	53	51	Humboldt State	27	55	St. Martin's	53
54	British Columbia	46	53	Willamette	84	60	Portland State (ot)	56
53	Gonzaga	60	64	Whitman	53	80	British Columbia	67
71	Whitman	51	62	Lewis & Clark	56	61	Puget Sound*	62
66	Lewis & Clark	61	60	Eastern Wa.*	46	54	Eastern Wa.*	49
54	Willamette	60	74	Whitworth*	55	66	Whitworth*	94
47	Willamette	57	51	British Columbia*	38	74	Whitworth*	95
52	Western Wa.*	47	63	Western Wa.*	59	80	Eastern Wa.*	63
62	British Columbia*	48	57	Eastern Wa.*	31	60	Pacific Lutheran*	90
79	St. Martin's	63	64	Puget Sound*	50	54	Western Wa.*	63
66	Pacific Lutheran*	46	45	Pacific Lutheran*	57	65	Whitworth*	60
60	Whitworth (ot)*	59	60	Whitworth*	49	56	Puget Sound*	69
73	Eastern Wa.*	59	89	Western Wa.*	77	65	Eastern Wa.*	55
67	St. Martin's	47	71	British Columbia*	46	69	Whitworth*	85
66	Seattle Pacific	60	42	Pacific Lutheran*	44	74	Pacific Lutheran*	57
50	Puget Sound*	39	60	Puget Sound*	46	54	Western Wa.*	75
59	Puget Sound*	57	69	Seattle Pacific	48	55	Eastern Wa.*	62
59	Eastern Wa.*	67	67	Gonzaga**	64	67	Pacific Lutheran**	74
56	Whitworth*	86	51	Pacific Lutheran**	54	<b>1960-61 (9-14, 3-11)</b>		
59	Pacific Lutheran*	73	50	Pacific Lutheran**	72	70	Seattle Pacific	82
41	Washington State	45				54	Seattle Pacific	73

42	Portland State	47	93	St. Martin's	80	112	Pasadena	86
54	Pacific	53	75	Northwest Nazarene	62	74	Seattle Pacific	95
81	Whitman	58	67	Weber State	83	71	Pacific Lutheran*	64
68	Portland State	48	63	Whitworth*	72	62	Western Wa.*	60
74	St. Martin's	65	94	Eastern Wa.*	68	92	Puget Sound*	68
83	St. Martin's	52	101	St. Martin's	71	98	St. Martin's	89
75	Pacific Lutheran*	67	77	Pacific Lutheran*	88	96	St. Martin's	67
64	Western Wa.*	67	60	Seattle Pacific	65	69	Seattle Pacific	63
63	Eastern Wa.*	69	63	Seattle Pacific	59	68	Whitworth*	65
55	Whitworth*	66	32	Western Wa.*	56	84	Eastern Wa.*	77
56	Whitworth*	53	74	Puget Sound*	75	88	Puget Sound*	82
59	Eastern Wa.*	67	70	Pacific Lutheran*	74	101	Western Wa.*	75
75	Puget Sound*	68	73	Western Wa.*	54	88	Eastern Wa.*	71
67	Whitworth*	77	74	Puget Sound*	67	70	Whitworth*	72
66	Pacific Lutheran*	78	84	Eastern Wa.*	69	85	Pacific Lutheran*	72
69	Western Wa.*	95	70	Whitworth*	110	90	St. Martin's**	75
72	Whitworth*	83	88	Eastern Wa.**	66	67	St. Martin's**	60
65	Eastern Wa.*	66	66	Western Wa.**	80	61	Eastern Montana+	63
67	St. Martin's	60	81	Pacific Lutheran**	75			
71	Puget Sound*	80						
62	Eastern Wa.*	63						
	<b>1961-62 (11-13, 4-6)</b>			<b>1963-64 (9-14, 3-7)</b>			<b>1965-66 (21-8, 9-3)</b>	
57	British Columbia	51	67	Eastern Wa.	80	81	Alaska Methodist	45
57	Western Wa.	63	67	Western Montana	85	71	Whitworth	73
64	Whitman	72	61	Whitman	75	88	Portland State	77
75	Whitman	64	92	St. Martin's	91	70	Pacific Lutheran	91
87	St. Martin's	53	69	St. Martin's	87	75	St. Martin's	74
74	St. Martin's	54	87	St. Martin's	87	77	Sacramento State	74
51	Portland State	59	87	Southern Oregon	81	82	Lewis & Clark	70
92	Lewis & Clark	74	84	Humboldt State	61	91	Chico State	75
59	Pacific	57	87	Chapman	79	76	Eastern Wa.*	66
79	St. Martin's	41	68	Lewis & Clark	79	103	Eastern Wa.*	58
70	Puget Sound*	71	64	Pacific Lutheran*	70	68	Portland	66
62	Eastern Wa.*	52	56	Western Wa.*	59	82	Whitworth*	71
57	Whitworth*	61	79	Seattle Pacific	73	63	Whitworth*	66
54	Western Wa.*	71	66	Seattle Pacific	97	58	St. Martin's	50
72	Pacific Lutheran*	80	65	Western Wa.*	87	85	Western Wa.*	61
64	Seattle Pacific	83	80	Pacific Lutheran*	87	66	Western Wa.*	76
68	Chapman	72	108	Puget Sound (ot)*	103	90	Puget Sound*	77
57	Puget Sound*	53	68	Puget Sound*	81	85	Puget Sound*	75
81	Whitworth*	74	89	Eastern Wa.	75	89	Seattle Pacific	101
76	Eastern Wa.*	71	64	Whitworth*	66	85	Eastern Wa.*	72
73	Pacific Lutheran*	74	85	Whitworth*	91	81	Portland State	72
57	Western Wa.*	68	74	Eastern Wa.*	73	79	Whitworth*	61
42	Whitworth**	52	89	Whitworth**	93	82	Puget Sound*	49
54	Puget Sound**	71	95	Puget Sound**	82	88	Seattle Pacific	96
	<b>1962-63 (14-10, 4-6)</b>			<b>1964-65 (20-6, 9-1)</b>		52	Western Wa.*	72
69	McGavin's	68	59	Seattle Pacific	70	90	Pacific Lutheran**	72
67	Western Wa.	58	48	Whitworth	54	64	Western Wa.**	53
92	Whitman	68	88	Whitman	72	74	Western Wa.**	63
58	Whitman	74	77	Willamette	65	65	Grambling+	70
90	Western Montana	81	82	Willamette	83		<b>1966-67 (27-4, 8-1)</b>	
			98	Whitman	73	83	Chico State	56
			90	Pacific	63	89	Pacific Lutheran	83
			90	Sacramento State	79	74	Pacific Lutheran	65



61	Pacific Lutheran**	70	68	Eastern Wa.*	60	69	Western Oregon*	55
81	Pacific Lutheran**	71	74	Pacific Lutheran	58	91	Eastern Oregon*	59
62	Pacific Lutheran**	59	66	Southern Oregon*	53	72	Eastern Wa.*	69
98	Nebraska-Doane+	73	89	Oregon Tech*	64	68	Seattle Pacific (ot)	63
59	Kentucky State+	73	52	Seattle Pacific	73	54	Western Oregon*	52
			70	Western Oregon*	64	91	Southern Oregon*	68
			52	Portland State	71	59	Oregon Tech*	76
<b>1971-72 (17-9, 9-3)</b>			65	Alaska-Fairbanks**	67	89	Western Wa.*	76
105	Carroll	84	73	Alaska-Fairbanks**	59	83	Simon Fraser	67
83	St. Martin's	72	60	Alaska-Fairbanks**	65	66	Seattle Pacific	72
90	Gonzaga	100				67	Eastern Wa.*	70
67	Pacific Lutheran	73				114	Eastern Oregon*	79
66	Nebraska-Omaha	62	<b>1973-74 (17-10, 8-4)</b>			75	Alaska-Fairbanks**	73
75	San Fernando	66	109	St. Martin's	95	86	Alaska-Fairbanks**	71
53	Whittier	65	77	Whitman	70	76	E. Central Oklahoma+	
85	Western Oregon*	65	56	Macalaster	57	65		
83	Portland State	99	67	Alaska-Fairbanks	74	56	Winston-Salem, NC+	57
73	Western Wa.*	87	80	Laverne	76			
66	Seattle Pacific	74	88	Western Oregon*	80	<b>1975-76 (23-7, 9-3)</b>		
72	Pacific Lutheran	62	50	Simon Fraser	75	105	St. Martin's	72
100	Eastern Oregon*	63	53	Western Wa.*	61	85	Pacific Lutheran	64
91	Eastern Wa.*	77	80	Western Wa.*	76	67	Puget Sound	72
90	Southern Oregon*	67	93	Eastern Oregon*	71	51	Whitworth	50
82	Oregon Tech*	81	57	Seattle Pacific	58	87	St. Martin's	70
71	Western Wa.*	76	60	Oregon Tech*	68	56	Pacific Lutheran	55
96	St. Martin's	88	70	Southern Oregon*	81	55	Whitworth	45
75	Seattle Pacific	73	91	Whitman	80	72	Eastern Wa.	67
78	Eastern Oregon*	69	82	Western Wa.*	66	73	Eastern Oregon*	64
70	Eastern Wa.*	82	93	Simon Fraser	70	77	Western Oregon*	76
105	Southern Oregon*	83	67	Eastern Wa.*	89	72	Western Wa.*	51
89	Oregon Tech*	83	85	Eastern Oregon*	82	74	Puget Sound	62
101	Western Oregon*	61	67	Oregon Tech*	65	59	Oregon Tech*	66
68	Simon Fraser	81	90	Southern Oregon*	77	81	Southern Oregon*	67
87	Portland State	85	102	St. Martin's	95	71	Seattle Pacific	75
			66	Western Oregon*	63	67	Eastern Wa.*	84
			103	Seattle Pacific	78	80	St. Martin's	75
<b>1972-73 (20-9, 11-1)</b>			108	St. Martin's**	85	36	Simon Fraser	32
78	Pacific Lutheran	63	71	St. Martin's**	86	104	Eastern Oregon*	86
62	St. Martin's	77	75	St. Martin's**	60	72	Eastern Wa. (3ot)*	74
55	Gonzaga	76	55	Alcorn A&M+	93	100	Western Oregon*	72
63	Lewis & Clark	52				94	Western Wa.*	81
59	Alaska-Fairbanks	48	<b>1974-75 (22-6, 10-2)</b>			83	Oregon Tech*	69
59	Marymount	81	72	St. Martin's	68	82	Southern Oregon*	67
86	Portland State	79	92	Pacific Lutheran	64	84	Seattle Pacific	71
64	Western Oregon*	46	82	Whitworth	60	74	Eastern Wa.**	82
53	Western Wa.*	43	80	Simon Fraser	64	74	Eastern Wa.**	66
65	Simon Fraser	55	90	Whitman	64	52	Eastern Wa.**	49
62	Eastern Oregon*	51	84	Alaska-Fairbanks	94	75	Briar Cliff+	72
46	Eastern Wa.*	56	69	Alaska-Fairbanks	71	72	Marymount	83
57	Seattle Pacific	53	86	Whitman	66			
79	Southern Oregon*	69	83	Pacific Lutheran	62	<b>1976-77 (24-8, 11-1)</b>		
77	Oregon Tech*	51	76	Southern Oregon*	56	65	Whitworth	61
53	Western Wa.*	45	80	Oregon Tech*	74	74	Pacific Lutheran	60
37	Simon Fraser	38	100	St. Martin's	73	64	Puget Sound	71
57	St. Martin's	47	74	Western Wa.*	56			
61	Eastern Oregon*	47						

67	St. Martin's	71	75	Southern Oregon (ot)*	58	Hawaii-Hilo	67	
91	Simon Fraser	71	76		70	Hawaii-Hilo	66	
73	Pacific Lutheran	64	75	Seattle Pacific	66	Chaminade	74	
59	Puget Sound	63	85	Lewis-Clark State**	72	Puget Sound (ot)*	60	
51	Grambling	62	79	Western Wa.**	69	Western Wa.*	69	
81	Cal State - LA (f)	92	76	Eastern Wa.**	59	Simon Fraser	70	
68	Western Wa.*	65	65	St. John's, MN+	83	Seattle Pacific*	62	
94	Western Oregon*	62				Lewis-Clark State	69	
90	St. Martin's	71	<b>1978-79 (25-6)</b>			Eastern Wa.*	59	
77	Southern Oregon*	60	93	Whitman	64	Alaska-Fairbanks	57	
68	Oregon Tech*	57	130	Whitworth	71	Alaska-Fairbanks	60	
73	Seattle Pacific	70	59	Pacific Lutheran	52	Puget Sound (2ot)*	64	
50	Eastern Oregon*	48	59	Gonzaga	76	Seattle Pacific*	77	
68	Eastern Wa.*	66	69	Western Oregon	38	Simon Fraser	83	
57	Eastern Wa.*	79	82	George Fox	59	Western Wa.*	66	
77	Alaska-Fairbanks	63	73	Westmont	64	Whitworth**	48	
83	Western Wa.*	72	66	Alaska-Fairbanks	58	Western Wa.**	68	
78	Western Oregon*	65	79	Chico State	67	Eastern Wa.**	67	
96	Southern Oregon*	69	107	Lewis-Clark State	68	Morehead State+	73	
83	Oregon Tech*	71	71	Puget Sound	75	Biola+	64	
57	Puget Sound	63	85	Western Wa.	62	Wisconsin-Eau Claire		
52	Eastern Oregon*	47	53	Pacific Lutheran	47	(ot)+	68	
69	Seattle Pacific	75	74	Eastern Wa.	72			
111	Western Wa.**	56	61	Seattle Pacific	58	<b>1980-81 (21-12)</b>		
82	St. Martin's**	76	69	St. Martin's	68	69	Portland	80
66	Eastern Wa.**	59	68	Puget Sound	57	74	Western Montana	56
72	Keene State, NH+	56	63	Alaska-Anchorage	75	61	Pacific Lutheran	58
58	Newberry, SC+	57	87	Alaska-Fairbanks	81	79	Montana State	100
71	Grand Valley, MI+	75	71	Alaska-Fairbanks	87	72	St. Martin's	53
			92	St. Martin's	67	60	Whitworth	47
<b>1977-78 (21-8, 9-3)</b>			57	Simon Fraser	56	58	Gonzaga	74
80	Simon Fraser	64	83	Western Wa.	66	82	Seattle	70
72	Whitworth	66	74	Lewis-Clark State	73	72	Puget Sound	66
90	Pacific Lutheran	70	57	Eastern Wa.	66	62	Seattle	68
61	Seattle	73	65	Seattle Pacific	50	79	Grace	65
63	Lewis-Clark State	86	139	Lewis-Clark State**	91	91	Lewis-Clark State	70
55	Puget Sound	76	89	Western Wa.**	81	55	Eastern Wa.	76
64	Western Wa.*	67	75	Pacific Lutheran**	53	88	Seattle Pacific	75
82	Lewis-Clark State	70	83	Dakota Wesleyan+	62	78	Western Wa.	52
91	Seattle Pacific	79	66	Midwestern State+	73	84	Simon Fraser	79
86	Western Oregon*	70				57	Puget Sound	76
62	Puget Sound	60	<b>1979-80 (27-6, 6-2)</b>			72	Whitman	53
58	Eastern Wa.*	66	66	Whitman	50	59	Lewis-Clark State	75
115	Eastern Oregon*	52	61	Portland	87	74	Eastern Wa.	76
94	St. Martin's	70	77	Seattle	71	59	Pacific Lutheran	60
81	Oregon Tech*	64	64	St. Martin's	72	65	Simon Fraser	67
102	Southern Oregon*	73	62	Gonzaga	49	66	Western Wa.	59
78	Western Wa.*	66	73	Pacific Lutheran	63	74	Hawaii-Hilo	60
59	St. Martin's	68	87	Redlands	43	87	Hawaii-Hilo	64
67	Western Oregon*	63	69	Oregon Tech	64	65	Puget Sound	88
91	Alaska-Fairbanks	61	77	George Fox	68	76	Seattle Pacific	67
68	Eastern Wa.*	57	102	St. Martin's	77	48	St. Martin's	49
74	Eastern Oregon*	50	99	Lewis-Clark State	74	98	Seattle	60
71	Oregon Tech*	70	68	Eastern Wa.*	70	67	Simon Fraser - OT	66

65	British Columbia*	50	63	Puget Sound*	70	49	St. Martin's	48
69	Western Wa.*	43	74	Puget Sound (ot)*	76	58	St. Martin's	51
73	Gonzaga**	77				42	Biola	57
55	Pacific Lutheran**	63						
<b>1952-53 (11-14, 3-9)</b>			<b>1954-55 (17-5, 7-5)</b>			<b>1981-82 (22-7)</b>		
43	Seattle	90	64	Eastern Wa.	49	84	Western Montana	62
76	Pacific Lutheran	66	69	Whitman	55	93	Trinity Western	65
70	Whitman	65	56	Eastern Wa.	53	67	Portland	75
50	Pacific Lutheran	57	76	Whitman	68	75	Seattle	54
74	Seattle Pacific	63	81	Puget Sound	70	74	Pacific Lutheran	63
67	Puget Sound	83	100	Seattle Pacific (ot)	90	71	Puget Sound	66
75	St. Martin's	63	72	Lewis & Clark	70	76	Simon Fraser	74
70	Lewis & Clark	60	68	Western Wa.	61	63	Pacific Lutheran	80
75	Portland	93	91	Western Wa.	77	62	Whitworth	58
72	Willamette	59	89	Eastern Wa.*	66	77	Cal Poly Pomona	67
64	Willamette	73	69	Pacific Lutheran*	71	57	Puget Sound	72
53	Eastern Wa.*	60	80	Seattle Pacific	62	66	St. Martin's	57
47	Whitworth*	67	76	British Columbia*	63	93	Seattle Pacific	83
61	Puget Sound*	70	80	Eastern Wa.*	67	72	Lewis-Clark State	49
56	British Columbia*	50	55	Whitworth*	75	60	Eastern Wa.	74
53	Western Wa.*	71	60	Pacific Lutheran*	67	59	Western Wa.	60
66	Western Wa.*	69	72	Puget Sound*	67	79	Seattle	58
69	British Columbia*	60	80	Puget Sound*	62	75	Eastern Wa.	70
56	Puget Sound*	73	65	Whitworth*	72	69	Lewis-Clark State	53
50	Pacific Lutheran*	53	62	Western Wa.*	64	72	Seattle Pacific	82
75	Seattle Pacific	70	70	Western Wa.*	58	97	Simon Fraser	68
83	St. Martin's	64	59	British Columbia*	49	69	Western Wa.	58
70	Eastern Wa.*	80	<b>1955-56 (18-9, 12-6)</b>			92	Whitman	76
72	Whitworth*	63	70	Pacific Lutheran	53	69	St. Martin's	64
59	Pacific Lutheran*	64	65	Puget Sound	67	93	Puget Sound	73
<b>1953-54 (11-12, 6-6)</b>			96	Whitman	74	69	Western Wa. **	53
59	Whitworth	64	64	Western Wa.*	52	77	Whitworth **	67
53	Whitman	59	53	Western Wa.	75	74	Cumberland +	65
70	Whitman	58	98	Alaska-Fairbanks	66	49	Hampton Institute	+63
54	Whitman	56	87	Alaska-Fairbanks	56	<b>1982-83 (7-23, 5-9)</b>		
49	Gonzaga	58	77	Eielson Air Force	85	48	Montana	74
61	Puget Sound	53	77	Ladd Air Force	76	77	Western Montana	67
81	St. Martin's	59	79	Whitworth (ot)*	81	78	St. Martin's*	67
53	Willamette	51	82	Whitworth (ot)*	78	100	Lewis-Clark State*	59
73	Willamette	81	92	Puget Sound*	72	61	Portland	66
71	Western Wa.*	61	69	Pacific Lutheran*	55	71	Whitworth* (f)	53
61	British Columbia*	58	61	Pacific Lutheran*	84	85	Occidental (f)	54
68	Seattle Pacific	55	76	Eastern Wa.*	66	73	St. Martin's (f)	70
50	Pacific Lutheran*	69	92	Eastern Wa.*	73	98	Warner Pacific	75
59	St. Martin's	68	68	British Columbia*	70	60	Eastern Wa. (f)	57
70	Pacific Lutheran*	64	55	British Columbia*	59	76	Puget Sound (f)	71
58	Whitworth*	75	87	Taylor (Ind.)	65	65	Western Wa.*(f)	55
59	Eastern Wa.*	87	72	Eastern Wa.*	61	88	Seattle*(f)	68
60	British Columbia*	57	79	Puget Sound*	72	75	Whitworth*(f)	70
59	Western Wa.*	44	86	Puget Sound*	69	56	Simon Fraser*(f)	48
64	Eastern Wa.*	63	68	Pacific Lutheran*	72	108	Lewis-Clark St.*(f)	78
67	Whitworth*	75	71	Western Wa.*	66	89	Seattle Pacific	86
			70	Western Wa.*	58	89	Pacific Lutheran*(f)	61
			52	British Columbia*	50			





94	Alaska Southeast*	96
84	Seattle Pacific	74
60	Eastern Washington	81
76	Puget Sound	87
84	Northwest Nazarene	59
98	Western Baptist	71
54	Oregon Tech	66
86	Chapman (ot)	84
75	Puget Sound	84
62	Montana	68
86	Whitworth*	74
103	Lewis-Clark State*	68
106	Sheldon Jackson*	71
73	Pacific Lutheran	58
102	Simon Fraser*	79
82	Western Wash. (ot)*	78
77	Lewis-Clark State*	68
71	Seattle*	75
109	Whitworth*	65
135	Northwest*	71
93	St. Martin's*	59
70	Pacific Lutheran	48
74	Simon Fraser*	77
80	Western Wa.*	83
97	Northwest*	58
90	Seattle*	70
79	Puget Sound	71
107	Sheldon Jackson*	73
92	Alaska Southeast*	79
76	St. Martin's*	70
103	Lewis-Clark State**	78
75	Western Wa.**	78
72	Western Wa.**	51
84	Western Wa.**	95

**1988-89 (32-10, 12-4)**

83	Seattle	73
75	BYU-Hawaii	78
92	Hawaii Pacific	75
61	Wisconsin-Eau Claire	77
81	Carleton, Minn.	68
82	Pacific Lutheran	64
68	St. Martin's*	65
72	Whitman	89
79	Alaska Southeast*	68
74	Lewis-Clark State*	80
90	Western Oregon	77
65	Warner Pacific	51
61	CS - Dominguez Hills	52
76	Puget Sound	61
67	Western Wa.*	64
86	Sheldon Jackson*	49
77	Puget Sound	64
67	Lewis-Clark State*	74

75	Whitworth	73
64	Simon Fraser*	56
73	St. Martin's*	47
85	Pacific Lutheran	59
120	Northwest*	44
62	Seattle*	54
80	Whitworth	67
93	Seattle Pacific	76
77	Puget Sound (ot)	82
66	Western Wa.*	69
59	Simon Fraser*	71
92	Seattle*	71
88	Whitman	58
114	Northwest*	43
97	Alaska Southeast*	80
122	Sheldon Jackson*	78
111	Lewis-Clark State**	84
91	Western Wa.**	75
83	Western Wa.**	92
73	Western Wa. (ot)**	67
86	Georgia College+	79
66	Charleston, SC+	55
87	Wheeling Jesuit+	78
58	St. Mary's (Tex)+	60

**1989-90 (31-5, 16-2)**

86	St. Martin's	80
74	Victoria	77
90	Whitman	75
72	Eastern Washington	83
103	St. Martin's*	61
67	Simon Fraser*	69
66	Lewis-Clark State*	63
68	Albertson's	66
66	Oregon Tech	55
101	Western Baptist	82
79	Puget Sound	75
79	Whitworth	66
91	St. Martin's*	71
87	Sheldon Jackson*	49
70	Western Wa.*	79
73	Whitworth	63
66	Puget Sound*	61
114	Alaska Southeast*	64
85	Simon Fraser*	65
97	Lewis-Clark State*	62
89	Seattle*	79
68	Puget Sound*	52
77	Seattle Pacific	73
78	Whitman	60
101	Alaska Pacific*	65
93	Seattle*	69
89	Western Wa.*	75
82	Sheldon Jackson*	67

114	Alaska Southeast*	78	94	Chico State (2ot)	99	78	Central Arkansas+	66
72	Alaska Pacific*	59	96	Whitman (ot)	88	74	Midwestern State, TX+	
65	Whitworth**	46	73	Alaska-Fairbanks	77	78		
86	Western Wa.**	64	75	Pacific Lutheran	71			
83	Western Wa.**	66	72	St. Martin's*	76			
69	Northern State+	45	73	Lewis-Clark State*	76	<b>1993-94 (12-17, 6-6)</b>		
92	Alderson-Broadus+81		61	Seattle Pacific	65	81	Albertson	89
57	Wisconsin-Eau Claire+	84	102	Sheldon Jackson*	44	71	Carroll	72
			77	Seattle*	74	72	Whitman	73
			76	Simon Fraser*	69	68	Southern Utah	94
<b>1990-91 (14-14)</b>			72	Puget Sound*	67	59	Weber State	79
86	Victoria	99	72	Puget Sound*	67	82	Northwest Naz.	93
80	Montana Tech	85	84	Western Wa.*	62	82	Whitworth	87
77	Carroll	92	75	Puget Sound*	74	80	Western Wa.	79
72	Western Montana	93	73	St. Martin's*	70	91	Puget Sound	95
87	Seattle	93	83	Lewis-Clark State*	96	83	Whitman	62
83	Simon Fraser	66	63	Western Wa.*	64	93	Central Missouri	78
92	Pacific Lutheran (2ot)97		97	Seattle**	73	68	Missouri Western	72
85	Albertson's	89	69	St. Martin's**	72	65	Seattle*	85
90	Southern Oregon	92				96	St. Martin's*	69
114	Oregon Tech (3ot)110		<b>1992-93 (29-7, 10-2)</b>			91	BYU-Hawaii	117
90	Western Wa.	81	79	Northwest Nazarene78		89	Hawaii Pacific	80
62	Puget Sound	71	71	Lewis-Clark State	69	81	Simon Fraser*	74
107	Seattle	73	90	Pacific Lutheran	72	66	Western Wa.*	92
56	St. Martin's	46	76	Whitman	51	88	Puget Sound (ot)*	92
67	Seattle Pacific	74	104	Sonoma State	70	61	Lewis-Clark State*	73
66	Puget Sound	56	75	Cal Baptist	55	84	Whitworth (ot)	81
90	Sheldon Jackson	72	82	Northwest Nazarene68		83	St. Martin's*	66
72	Whitworth	79	77	Albertson	66	77	Western Wa.*	87
99	Western Wa.	90	87	Whitman	72	81	Seattle*	75
100	Lewis-Clark State	89	73	Whitworth	63	66	Seattle Pacific	59
70	St. Martin's	75	85	Puget Sound	71	75	Puget Sound*	59
107	Western Wa. (ot)	96	93	Western Wa.	63	64	Simon Fraser*	72
91	Simon Fraser	83	113	Southern Oregon	84	98	Lewis-Clark State*	68
75	Puget Sound	76	59	Willamette	84	65	Seattle**	71
86	Lewis-Clark State (ot)92		75	Idaho	89			
80	Seattle Pacific	69	62	Seattle Pacific	73	<b>1994-95 (20-14, 9-3)</b>		
93	Sheldon Jackson	84	81	Grace, Ind.	93	78	Albertson	89
103	Whitworth	91	92	Seattle*	77	45	MS-Northern (f)	58
			54	Lewis-Clark State*	60	77	Eastern Oregon	60
<b>1991-92 (19-13, 9-5)</b>			77	Western Wa.*	74	91	Eastern Oregon	86
87	Western Montana	72	76	Simon Fraser*	85	82	C. of Notre Dame	71
74	Carroll	56	107	St. Martin's*	72	79	Colorado Mines	59
73	Montana Tech	74	81	Lewis-Clark State*	72	70	Whitman	60
106	Malispina	63	76	Pacific Lutheran	67	71	Life, Ga.	85
71	Carroll	72	90	Seattle*	51	64	Seattle	59
91	Whitworth	76	76	Sheldon Jackson	53	53	Gonzaga	93
89	Seattle Pacific (ot)	87	89	Whitworth	64	59	Washington State 104	
94	Simon Fraser*	95	131	Simon Fraser*	87	75	Montana (ot)	83
76	Seattle*	73	81	St. Martin's*	68	66	Oregon Tech	67
65	Whitworth*	59	82	Puget Sound*	69	77	Southern Oregon	92
72	Pacific Lutheran	86	69	Puget Sound*	65	71	Whitman	76
61	Oregon Tech	85	84	Western Wa.*	77	59	Lewis-Clark State*	86
93	Southern Oregon	85	100	Simon Fraser**	88	93	Simon Fraser*	74
99	Oregon Tech	88	88	Western Wa.**	76	53	Puget Sound*	50

65	Western Wa.*	64	77	Humboldt State	74	89	Lewis-Clark State**	78
61	Seattle Pacific	62	66	Gonzaga	89	88	Western Wa.**	84
84	Seattle*	68	75	Whitworth	87	73	Union, Tenn.+	64
88	BYU-Hawaii	64	71	Southern Oregon	63	80	Olivet Naz.+	74
81	St. Martin's (2ot)*	78	80	Eastern Oregon	77	79	Georgetown, KY+	92
74	Seattle*	65	76	Lewis-Clark State	77			
76	Simon Fraser*	60	64	Victoria	66			
65	Hawaii Pacific	77	69	British Columbia	81	<b>1998-99 (24-5, 17-1)</b>		
71	Lewis-Clark State*	59	88	Simon Fraser*	73	94	Salem-Teikyo	101
71	St. Martin's*	73	74	Lewis-Clark State*	66	68	Clarion	95
103	Puget Sound*	77	83	BYU-Hawaii	89	78	Washington State	91
82	Western Wa.*	91	54	Hawaii Pacific	91	85	North Dakota	77
78	St. Martin's++	63	91	Simon Fraser*	78	101	Missouri - St. Louis	74
77	Lewis-Clark St.++	60	79	St. Martin's*	67	93	Seattle	83
76	St. Mary's, Tex.+	64	71	Seattle* (ot)	65	90	Alaska-Fairbanks	71
75	The Master's, Calif.+	88	77	Lewis-Clark State*	68	89	Western Oregon*	74
			92	St. Martin's*	74	69	Humboldt State*	53
<b>1995-96 (15-15, 3-9)</b>			104	Western Wa.*	84	87	Seattle Pacific*	69
94	Eastern Oregon	72	77	Hawaii Pacific	79	84	St. Martin's*	76
77	Eastern Oregon	57	98	BYU-Hawaii	86	102	LC State (3ot)*	98
61	Seattle Pacific	72	76	Seattle*	77	82	Western Wa.*	68
81	Pacific Lutheran	76	88	Western Wa.*	73	73	Simon Fraser*	63
66	Gonzaga	86	79	St. Martin's++	65	84	Western Oregon*	83
105	Western Bap. (2ot)	97	81	Simon Fraser++	72	103	Humboldt State*	66
87	Humboldt State	73	61	Incarnate Word+	58	78	Hawaii Pacific*	60
72	Whitworth	77	87	Azusa Pacific+	76	86	BYU-Hawaii*	78
81	Northwest Nazarene	77	68	Cumberland, KY+	89	92	Hawaii-Hilo*	84
75	Whitman	46				75	Chaminade*	114
69	Missouri Rolla	75	<b>1997-98 (19-11, 7-3)</b>			68	Seattle Pacific*	63
70	Northeast Missouri	80	61	Washington State	90	94	St. Martin's*	73
83	Pacific Lutheran	70	57	Seattle Pacific	86	84	Western Wa. (ot)*	82
93	Northwest College	74	107	Seattle	82	103	Simon Fraser (ot)*	96
63	Lewis-Clark State*	66	73	Eastern Oregon	70	81	Lewis-Clark State*	69
70	Western Wa.*	72	110	Cascade	87	84	Humboldt State++	73
89	Northwest College	79	82	Lewis-Clark State	64	89	BYU-Hawaii (ot)++	87
92	St. Martin's*	84	80	Lewis-Clark State	59	76	Hawaii Pacific++	56
56	Puget Sound*	74	82	Eastern Washington	84	71	CSU-San Bern.**	87
75	Simon Fraser*	77	102	CS-San Bernardino	90			
75	Seattle*	77	72	UC-Davis	85	<b>1999-2000 (21-7, 12-2)</b>		
69	Simon Fraser*	79	70	BYU-Hawaii	112	107	Shippensburg	70
91	Puget Sound* (ot)	93	56	Hawaii Pacific	99	79	Shepard	74
58	Lewis-Clark State*	89	88	Lewis-Clark State*	62	93	Western Wa.	70
68	Western Wa.*	84	64	Evergreen State*	60	83	Seattle Pacific	91
83	St. Martin's*	67	76	Western Wa.*	73	75	Western Oregon*	72
98	Seattle*	83	71	Simon Fraser*	100	87	Humboldt State*	80
79	St. Martin's++	76	74	Evergreen State*	58	94	Seattle(ot)*	85
80	Simon Fraser++	79	92	St. Martin's*	72	79	Morningside	83
70	Seattle++	81	92	Seattle Pacific (ot)	89	93	Southern Indiana	78
			87	BYU-Hawaii	92	94	St. Martin's	81
<b>1996-97 (18-13, 9-1)</b>			94	Hawaii Pacific	81	85	Fort Lewis	87
53	Seattle Pacific	70	90	Western Wa.*	79	100	Northwest Nazarene	71
69	Seattle Pacific	57	59	St. Martin's*	67	92	Western Wa.(ot)*	102
47	Lewis-Clark State	49	73	Lewis-Clark State*	86	113	Seattle Pacific*	108
57	Mankato State	68	99	Simon Fraser*	74	92	St. Martin's*	87
						76	Alaska-Fairbanks*	85

76	Alaska-Anchorage*	75
122	MSU-Billings*	83
96	Western NM.*	63
79	Western Oregon*	65
90	Humboldt State*	72
114	Seattle*	76
88	St. Martin's*	76
90	Seattle Pacific*	86
94	Western Wa.*	83
88	BYU-Hawaii++	95
101	CSU-San Bern.**	88
72	Seattle Pacific**	85

**2000-2001 (18-10, 12-6)**

74	Virginia Union	69
80	Fayetteville St.	81
92	St. Martin's*	79
74	Angelo St.	75
73	Bemidji St.	61
92	St. Martin's	79
70	Central Missouri St.	77
(OT)		
79	Henderson St.	71
77	Puget Sound	73
90	Alaska Fairbanks*	78
95	Alaska Anchorage*	82
83	Humboldt St.*	86
78	Western Oregon*	81
80	Seattle Pacific*	84
102	Western Wa.*	91
104	Seattle *	77
64	Northwest Naz.*	62
79	Western NM*	66
81	MSU-Billings*	110
80	Western Oregon*	67
108	Humboldt St.*	96
53	Western Wa.*	81
82	Seattle Pacific*83 (OT)	
83	Northwest Naz.*	66
77	Seattle*	59
72	St. Martin's*	71
101	Seattle Pacific**95 (OT)	
74	CSU-San Bern.**	79

\*District/Region/Conference game

\*\*District/Region playoffs

+National playoffs

++Conference playoffs

(f) - forfeited

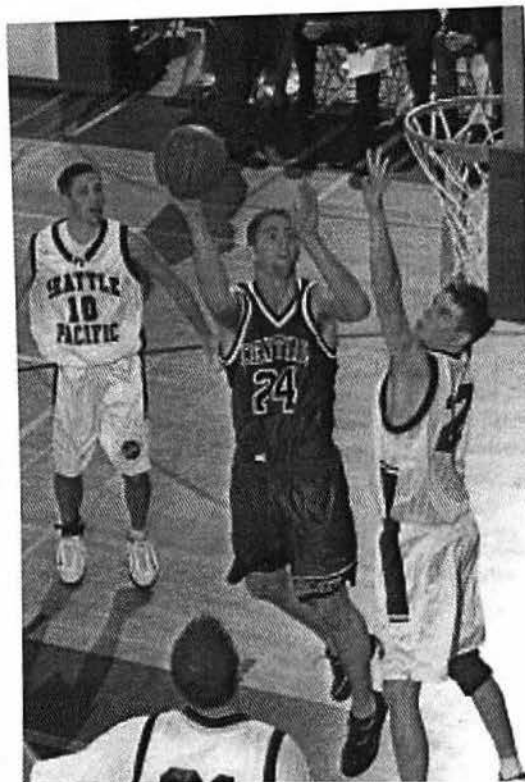

# AWARD WINNERS

## Most Valuable

1983	Doug Harris
1984	Ken Bunton
1985	Darrell Tanner
1986	Ron vanderSchaaf
1987	Ron vanderSchaaf
1988	Carl Aaron
1989	Carl Aaron
1990	Jim Toole
1991	Terry Britt
1992	Larry Foster
1993	Jason Pepper
1994	Ryan Pepper
1995	Ryan Pepper
1996	Jeff Foster
1997	Willie Thomas
1998	Leon Johnson
1999	Tyce Nasinec
2000	Carson Payne
2001	Justin Thompson

## Captains

1904	Floyd Rader
1905	FT Wilson
1906-10	No record
1911	Ben Rader
1912	Chester Robinson
1913	Will Tierney
1914	Claude Watkins
1915	No captain
1916	Harry Ganders
1917	James Campbell
1918-21	No team
1922	Jack Robinson
1923	Bill Charleston
1924	Don Matheny
1925	John Heinrich
1926-27	No record
1928	Kermit Rodgers
1929	No record
1930	Bob Bailey
1931	Bob Bailey
1932-34	No record
1935	Ralph Sill
1936	John Hoi
1937	Arnie Faust
1938	Don Sanders
1939	Don Sanders
1940	Don Sanders
1941	Mickey Rogers
1942	Jack Hubbard
1943	Jack Hubbard
1944-45	No team
1946	Mickey Rogers
1947	Hank Silva
1948	Jim Adamson
1949	Dean Nicholson
1950	Dean Nicholson
1951	Bill Lee
1952	Bill Lee
1953	Darrell Meyer
1954	Gene Keller

1955	Don Myers
	Don Heacox
1956	Don Myers
1957	Bill Coordes
1958	Bill Coordes
1959	Bill Bieloh
1960	Phil Fitterer
1961	Phil Fitterer
1962	Doug McLean
1963	Harold Riggan
1964	Bob Moawad
1965	Jim Clifton
1966	Ed Smith
1967	Dan Bass
1968	Dave Benedict
1969	Theartis Wallace
1970	Paul Adams
	Joe LaDuca
1971	Mitch Adams
1972	Rich Hanson
1973	Rich Hanson
1974	Bill Eldred
1975	Ned Delmore
	Dave McDow
1976	Greg McDaniel
1977	Les Wyatt
1978	Tom Powers
1979	Steve Page
1980	Ray Orange
1981	Mike Barney
1982	Scott Tri
1983	Ken Bunton
1984	Ken Bunton
1985	Roger Boesel
1986	Joe Harris
	Joe Callero
1987	Joe Harris
1988	Israel Dorsey
1989	Dave Biwer
1990	Jim Toole
1991	Jason Pepper
	Greg Sparling
1992	Jason Pepper
	Larry Foster
1993	Heath Doiven
	Jason Pepper
1994	Wade Venters
1995	David Rockwood
1996	Troy Steigman
	Mike Blankenship
1997	Willie Thomas
	Grady Fallon
	Tyce Nasinec
1998	Grady Fallon
	Tyce Nasinec
1999	Tyce Nasinec
	Eric Davis
2000	Brandon Rinta
	Justin Bursch
	Carson Payne
	Bryan Strefeski
2001	Brandon Rinta
	Justin Bursch

Damien Chapman

## Inspirational

1930	Bob Bailey
1931	Doug Haney
1932-34	No record
1935	Jim Sesby
1936	No record
1937	Mel Bunstine
1938	John Vanderbrink
1939	Don Sanders
1940	Don Sorenson
1941	Bob Miller
1942	Ernie Lewis
1943	Russ Wiseman
1944-45	No team
1946	Bob Miller
1947	Hank Silva
1948	Dean Nicholson
1949	Fred Peterson
1950	Harvey Wood
1951	Harvey Wood
1952	Al Wedekind
1953	Ken Teller
1954	Bob Logue
1955	Jack Brantner
1956	Jack Brantner
1957	Glenn Wood
1958	Joe Kominski
	Bud Snaza
1959	Wally Loe
1960	Rick Fortner
1961	Jeff Kellman
1962	Phil Fitterer
1963	Jim Clifton
1964	Jim Clifton
1965	Ed Smith
1966	Mel Cox
1967	Mel Cox
1968	Jim Belmondo
1969	Bruce Sanderson
1970	Dave Allen
1971	George Bender
1972	Eric Schooler
1973	Bill Henninger
1974	Bill Eldred
1975	Dave McDow
1976	Byron Angel
1977	Dave Olzendam
1978	Al Roberts
	Randy Sheriff
1979	Steve Thorson
1980	Dennis Johnson
1981	Mel Ninnis
1982	Mel Ninnis
1983	Doug Harris
1984	Danny Pike
	Reese Radliff
1985	Keith Bragg
1986	Ron vanderSchaaf
1987	Ron vanderSchaaf
1988	Dave Biwer
1989	Jock White

1990 Greg Sparling  
 1991 Greg Sparling  
 1992 Jason Pepper  
 1993 Jason Pepper  
 1994 David Rockwood

**Gil Coleman  
 Inspirational**

1995 Josh Phillips  
 1996 Bryce Olson  
 1997 Chris Mosley  
 1998 Paul Fraker  
 1999 Eric Davis  
 2000 Reggle Ball  
 2001 Brandon Rinta

**Hustle Award**

1961 Craig Heimbigner  
 1962 Doug McLean  
 1963 Ron Olney  
 1964 Bob Werner  
 1965 Bill Kelly  
 1966 Dan Bass  
 1967 Dave Benedict  
 1968 Dave Allen  
 1969 Dave Allen  
 1970 Dave Allen  
 1971 Robert Williams  
 1972 Gary Randall  
 1973 Bill Eldred  
 1974 Steve Page  
 1975 Steve Page  
 1976 Greg McDaniel  
 1977 Tom Powers  
 1978 Carl Whitfield  
 1979 Dennis Johnson  
 1980 Tony Giles  
 1981 Mike Barney  
 1982 John Holtmann  
 1983 John Holtmann  
 1984 Roger Boesel  
 1985 Andy Affholter  
 1986 Joe Callero  
 1987 Tim Durden  
 1988 Bryan Gerig  
 1989 Bryan Gerig  
 1990 Jason Pepper  
 1991 Terry Britt  
 1992 Jeff Albrecht  
 1993 Ryan Pepper  
 1994 Marc Callero  
 1995 Marc Callero  
 1996 Troy Stelgman  
 1997 Tyce Nasinec  
 1998 Keith Hennig  
 1999 Keith Hennig  
 Justin Bursch  
 Derrick Elliott  
 2000 Brandon Rinta  
 2001 Brandon Rinta

**Ken Broches Coaches  
 Award**

1992 Shane McCullough  
 1993 Jeff Albrecht

1994 Bryan Silver  
 1995 Eric Harper  
 1996 Tyce Nasinec  
 1997 Paul Fraker  
 Todd Nealey  
 1998 Paul Fraker  
 1999 Carson Payne  
 Bryan Streleski  
 Bryan Streleski  
 2000  
 2001 Justin Bursch

**Index Award**

1992 Heath Dolven  
 1993 Heath Dolven  
 1994 Willie Thomas  
 1995 Leon Johnson  
 1996 Troy Steigman  
 1997 Willie Thomas  
 1998 Leon Johnson  
 1999 Marty DeLange  
 2000 Carson Payne

**ALL-STARS**

**All-American**

**First Team**

1967 Mel Cox  
 1970 Paul Adams  
 1973 Rich Hanson  
 1993 Jason Pepper

**Second Team**

1968 Dave Benedict  
 1969 Theartis Wallace  
 1972 Rich Hanson  
 1980 Ray Orange  
 1983 Doug Harris  
 1987 Ron vanderSchaaf  
 1989 Carl Aaron  
 1995 Ryan Pepper  
 1997 Willie Thomas  
 1998 Leon Johnson

**Third Team**

1970 Dave Allen  
 1971 Rich Hanson  
 1990 Jim Toole

**Honorable Mention**

1965 Mel Cox  
 1985 Jim Clifton  
 1966 Mel Cox  
 1967 Dave Benedict  
 1969 Dave Allen  
 1971 Mitch Adams  
 1975 Les Wyatt  
 1976 Dave Oliver  
 1977 Les Wyatt  
 1977 Dave Oliver  
 1978 Carl Whitfield  
 1979 Joe Holmes  
 1980 Dennis Johnson  
 1985 Darrell Tanner

1986 Ron vanderSchaaf  
 1993 Otto Pijpker  
 1994 Ryan Pepper  
 1996 Jeff Foster  
 1998 Tyce Nasinec

**All-District**

1965 Mel Cox  
 1965 Jim Clifton  
 1967 Mel Cox  
 1967 Dave Benedict  
 1968 Dave Benedict  
 1970 Paul Adams  
 1970 Dave Allen  
 1971 Rich Hanson  
 1971 Mitch Adams  
 1972 Rich Hanson  
 1973 Rich Hanson  
 1975 Steve Page  
 1975 Les Wyatt  
 1976 Greg McDaniel  
 1976 Dave Oliver  
 1977 Les Wyatt  
 1977 Dave Oliver  
 1978 Al Roberts  
 1978 Carl Whitfield  
 1979 Dennis Johnson  
 1979 Joe Holmes  
 1979 Ray Orange  
 1980 Ray Orange  
 1980 Dennis Johnson  
 1980 Sam Miller  
 1981 Steve Pudists  
 1981 John Harper  
 1982 John Harper  
 1982 Steve Pudists  
 1982 David Williams  
 1983 Bob Kennedy  
 1983 Danny Pike  
 1983 Ken Bunton  
 1983 Doug Harris  
 1984 Ken Bunton  
 1984 Danny Pike  
 1985 Darrell Tanner  
 1986 Joe Harris  
 1986 Ron vanderSchaaf  
 1987 Ron vanderSchaaf  
 1987 Joe Harris  
 1987 Rodnie Taylor  
 1988 Carl Aaron  
 1989 Carl Aaron  
 1989 Dave Biver  
 1990 Jim Toole  
 1992 Larry Foster  
 1993 Jason Pepper  
 1993 Otto Pijpker

**NAIA All-Region**

1994 Ryan Pepper

**NCAA West Region**

1999 Tyce Nasinec (2nd)  
 2001 Justin Thompson (1st)

**All-Conference**

---

**Winco**

1940 Don Sanders  
1941 Don Sanders  
1942 Russ Wiseman  
1942 Clipper Carmody  
1943 Russ Wiseman  
1946 Clipper Carmody  
1947 Fred Peterson  
1947 Dean Nicholson  
1948 Dean Nicholson

**Evergreen**

1949 Dean Nicholson  
1950 Dean Nicholson  
1950 Fred Peterson  
1952 Ken Teller  
1952 Bill Loe  
1954 Don Heacox  
1957 Bill Coordes  
1958 Bill Coordes  
1964 Bob Werner  
1965 Mel Cox  
1965 Jim Clifton  
1966 Mel Cox  
1967 Mel Cox  
1968 Dave Benedict  
1968 Dave Allen  
1969 Theartis Wallace  
1969 Mitch Adams  
1970 Mitch Adams  
1970 Paul Adams  
1970 Dave Allen  
1971 Rich Hanson  
1972 Rich Hanson  
1973 Rich Hanson  
1974 Tim Sandberg  
1975 Les Wyatt  
1975 Steve Page  
1976 Dave Oliver  
1977 Dave Oliver  
1978 Carl Whitfield

**WIBA**

1980 Ray Orange  
1980 Dennis Johnson

**PNWAC**

1995 Ryan Pepper  
1995 Leon Johnson  
1996 Jeff Foster  
1997 Willie Thomas  
1997 Todd Nealey  
1998 Leon Johnson  
1998 Tyce Nasinec  
1998 Paul Fraker

**PACWEST**

1999 Tyce Nasinec  
1999 Derrick Elliott  
2000 Carson Payne  
Reggie Ball  
Corby Schuh  
2001 Justin Thompson  
Damien Chapman

---

**Little All-Northwest**

1971 Rich Hanson  
1973 Rich Hanson  
1977 Dave Oliver  
1979 Joe Holmes  
1980 Ray Orange  
1980 Dennis Johnson  
1982 David Williams  
1983 Doug Harris  
1984 Ken Bunton  
1985 Darrell Tanner  
1986 Ron vanderSchaaf  
1987 Ron vanderSchaaf  
1987 Rodnie Taylor  
1988 Carl Aaron  
1989 Carl Aaron  
1990 Jim Toole  
1993 Jason Pepper  
1995 Ryan Pepper  
1997 Willie Thomas  
1998 Leon Johnson  
2000 Carson Payne  
Reggie Ball  
2001 Justin Thompson  
Damien Chapman

**NABC/Chevrolet All-District**

2001 Justin Thompson